APRIL 19, 1910—[P

s, Yard 25c

trictly fast—crepes that will wash a

er quite mastered on this side of the
ue for kimonos. DRAPERY DEP

ildren, Page 11, Part II.

LLINERY SA

ntrimmed
apes
your particular
eghorn, chip in
s or black braid.
.95

Unusual prepa
were made for th
Our millinery b
made a special trip
make these prices
ble. He made en
advantageous pu
—secured extra di
—took advantage o
peculiar trade co
—and all for your b
Note these items
examples of many
values we have to

o at $25
l offering for
...95c

DRESS GOODS
CHOICEST SI

Can't tell you about them all—
weaves, too many colors—i
gets bewildered when they
realize just how many beauti
there are. We quote you a few
the most choice—we want you
and see them for yourself.
goods section is one of the
the store.

White Panama 75c
Smooth chiffon finish. It is fin

Cream Serge at $1.0
Narrow and wide wale, 46 to
width.

Black Dress Goods $1.0
Failles, prunellas, serges. 44 to

Fancy Silk Suiting $1.0
Fine grades; stripes, plaids;

Foulards 85c and $1
Cheney Bros.' spot and shower

Ponges Silk 85c and
The 85c quality is bright and
finish and good weight. The $1.
natural color only. Cord and tas

re

Net Curta
$2.50

Plain net curtains,
best quality French
either Arabian or
Have plain wide he
the front and across
tom. Full 40 inche
and 2½ yards long
looking and washable.
We make to order
kind of drapery you
need—to fit any
dow. If you have
own ideas, we can
them out, or can giv
ful suggestions.

AORDINAR

t the prices we quote for this
oes her sewing at home will
manufactured than those inclu

rt Marker and piece of chalk.
ful to the home dressmaker
professional. Price.....

ne; fancy pearl; card.....
protect corsets.....
sizes 2, 3, 4; pair.....
Cotton; Warren's.....
cy velvet cushion.....
cid-plated; 3 patterns.....
Curlers for.....
ose Supporters; colors.....
n black or white.....
sorted.....
w; white, colors, black.....
Skirt Braid, colors.....
box of 12.....
ne; all colors, dozen.....
Buttons, dozen.....
durable made.....

15

nds
Y

Constipa
Cure

ELECTRO-THERMO BELT

At home without the ne
ent medicines. ELECTR
LATORS are sold under
antee and cure Piles, N
stipation, Insomnia, N
ousness and many o
trial will convince. C
and examine free. C
tion strictly confiden
call, write for free
SURGICAL APPLIA
407 I. W. Helman

Two Parts, Complete—30 Pages

Part I—Telegraph-News Sheet—16 Pages

The Los Angeles Times

For Liberty and Law, Equal Rights and Industrial Freedom.

ANNUM, $9.00 | Per Month, 75 Cents. Or 2½ Cents a Copy.

WEDNESDAY MORNING, APRIL 20, 1910.

On All News Stands, Trains and Streets. | 5 CENTS.

THE SKY.

WEATHER REPORT.

[Complete weather report, including temperatures, will be found on page 12.]

TEMPERATURES: LOS ANGELES, 50; New York, 46; Boston, 50; Pittsburgh, 32; Cincinnati, 46; Kansas City, 36; St. Paul, 36.

For Los Angeles and vicinity: Light north wind, changing to fair (southern and vicinity); Unsettled in morning; light rain in west.

Sun rises, 6:26; sun sets, 6:15 p. m.

Maximum temperature, 71 deg. Wind 5 a. m., 8 miles; 5 p. m., south. At midnight the temperature was 51 deg.; clear.

At 5 a. m. the temperature was 50 deg.

PAPER TODAY.

Morning Edition.....88 Cols.
Sunday Morning.....122 Cols.
Sunday.....13,925 Copies.

Times

PARTS, PAGES, CAPTIONS

Fire at Social Wedding.
Back to Native Soil.
Fund Prizes Begins.
Pacific Slope States.
Sporting News.
World's Progress.
In the Waterfront.
Real Estate Transfers.
Financial.
Marine.
Editorial.
Society.
Music and Drama.
Art.
Mining.
Oil.
Fraternal Societies.
Public Utilities.
Building.
Commercial.
Classified Advertisements.

Rain to Come.
Fund Starts Again.
Pan-Pacific Congress.
Chamber of Commerce.
Pan Pacific Society.
Labor News.
Knights of the Golden Eagle.
Knights of the Maccabees.
Knights of the Royal Arch.
Knights of the Red Cross.
Knights of the Golden Rule.
Knights of the Pythias.
Knights of the Modern Maccabees.
Knights of the Modern Woodmen.
Knights of the Ancient Order of United Workmen.
Knights of the Ancient Order of Foresters.
Knights of the Ancient Order of Hibernians.
Knights of the Ancient Order of Pythias.
Knights of the Ancient Order of Druids.
Knights of the Ancient Order of Gleaners.
Knights of the Ancient Order of Shepherds.
Knights of the Ancient Order of Templars.
Knights of the Ancient Order of Workmen.
Knights of the Ancient Order of Zoroaster.
Knights of the Ancient Order of Zoroastrians.
Knights of the Ancient Order of Zoroastrians.
Knights of the Ancient Order of Zoroastrians

POLITICAL.

VOTERS FLOP TO DEMOCRAT.

Havens Returned to Congress Over Aldridge.

Result in Thirty-second New York Surprises.

Insurance Revelation Helped Beat Republican.

[ASSOCIATED PRESS NIGHT REPORT.]

ROCHESTER (N. Y.) April 19.—Between 6000 and 8000 voters of Monroe county changed from the Republican to the Democratic column today and elected the first Democratic Congressman that has represented the Thirty-second District in twenty years.

James S. Havens, a Democrat, running on a tariff reform platform, defeated George W. Aldridge, for a score of years the ruler of the county Republican organization, by 5900 votes.

Monroe county, which comprises the Thirty-second Congress District, is normally Republican by about 6000. James Breck Perkins, whose death in the middle of his third Congressional term necessitated a special election today, carried the district in 1908 by 10,617 votes.

Taking the vote of the Presidential year 1908 for comparison, the total turn-over vote of the district was 8032. It is acknowledged, however, that Mr. Perkins's vote in that year was abnormal; and, accepting the average Republican plurality as a standard, the change from the Republican to the Democratic column amounts to about 8000.

Havens had arrayed against him one of the strongest political organizations in the State. Yet, in a campaign lasting but seventeen days, and with badly constructed machine, he accomplished one of the most remarkable overturns in political history.

The result of today's election takes its place beside the Democratic victory in the Fourteenth Massachusetts District, where Eugene N. Foss was sent to Congress from a district supposed to be rock-ribbed Republican.

HAVENS'S PLATFORM.

Mr. Havens rode to victory on a platform advocating tariff reform in the interests of the consumer, a revision of the duties on wool and woolen goods, a removal of the tax on lumber, a removal of the tariff on iron ore, an income tax and, finally, independence of political bosses.

Mr. Aldridge, his opponent, contented himself with general proclamations in favor of the policies of the Republican administration. On the tariff proposition he was regarded as a "stand patter."

Both candidates declared for reciprocity with Canada, an employes' compensation act, a parcels post and postal savings banks.

The Democrats acknowledged that one of the main factors in today's victory was a personal issue raised by Aldridge's record as party boss and evidence presented at the recent fire insurance investigation. Mr. Aldridge acknowledged that he received a $1000 check from Elijah Kennedy, an agent of the fire insurance companies, but denied he benefited personally by the transfer. He declared he turned the money into the treasury of the Republican organization.

CHURCHES FOR DEMOCRAT.

The so-called moral issue was taken up by the churches, and no less than twenty clergymen announced themselves for Havens. Mr. Aldridge's defense was that his record stood for itself. Outside the district he received little, if any, assistance.

Mr. Havens, on the other hand, was helped by the Democratic National Committee, which sent him such speakers as Charles N. Hamlin, of Massachusetts, former Assistant Secretary of the Treasury under President Cleveland; and Eugene N. Foss, the newly elected Congressman from the same State.

The election today passed off quietly, with no arrests. Voting machines are used here and in a majority of the nineteen towns in the county, and the result of the balloting was known within half an hour after the polls closed. At 6 o'clock Mr. Aldridge's managers acknowledged his defeat by about 2000 plurality. A few minutes later a complete tabulation of the city vote showed Havens's plurality in the city alone beat these figures. The towns joined the procession with similar results.

REVERSE IN CITY AND COUNTY.

The overturning of the city was from a Republican plurality of 6215 in the last Congressional election, in 1908, to 3746 for Havens. The towns that in 1908 went Republican by 3972 gave Havens a plurality of 2154.

The most remarkable Republican reverses occured in some of the residence wards. The twelfth turned a Republican plurality of 1653 into a Democratic plurality of 700.

The success of Havens probably means that he will be a candidate to succeed himself when his present term expires, at the end of the year. The Democrats declare it means the end of Aldridge's hopes for elective office, but are not so sanguine of their ability to shake his hold as political ruler of the county.

James S. Havens, the successful candidate, is a lawyer and former partner of the late Congressman Perkins. He has never held public office. He is regarded as a typical Democrat of the "old school."

MAYOR SEIDEL INAUGURATED.

Milwaukee Is Now Under Social-Democratic Administration—New Executive Has Strong Support.

[ASSOCIATED PRESS DAY REPORT.]

MILWAUKEE (Wis.) April 19.—The government of the city of Milwaukee, which, for more than a decade, with the exception of two years under Republican rule, has been controlled by the Democratic party, passed today into the hands of the Social-Democrats with Mayor Emil Seidel as their leader.

Mayor Seidel will have back of him twenty-one members of his party, to enact into law all the measures, not in conflict with the city charter, which he may advocate during the next two years. The minority consists of ten Democrats and four Republicans.

Alderman Edmund T. Melms was elected to the presidency of the Council.

The "Keep Off the Grass" signs in thirty New York parks will be replaced this month with sign posts reading "Come on the Grass." This is in accordance with an order issued by Mayor Gaynor's park commissioner, allowing the children to romp on certain lawns and grassy hillsides.

Mary Mannering,

actress, who was yesterday granted final decree of absolute divorce from James K. Hackett.

ABSOLUTE.

ACTOR HACKETT SAME AS DEAD.

MARY MANNERING GETS FINAL DECREE OF DIVORCE.

Actress May Marry Again as Though She Were a Widow, But Husband Is Forbidden to Take Another Wife Until Plaintiff Dies. Alimony Is Not Mentioned.

[BY DIRECT WIRE TO THE TIMES.]

NEW YORK, April 19.—[Exclusive Dispatch.] Mary Mannering Hackett, actress, known as Mary Mannering, today got from Justice Fitzgerald in special term of the Supreme Court a final decree of absolute divorce, from her husband, James K. Hackett, actor.

The decree sets forth that the plaintiff may marry as though Hackett were actually dead, but forbids Hackett to marry any other woman during the life of the plaintiff.

It authorizes the plaintiff to resume the name of Mary Mannering. The decree contains no provision for alimony.

"INTER-OCEAN" EXPLAINS.

Press Room Strike Disables Paper Temporarily—New Foreman Causes Dissatisfaction.

[ASSOCIATED PRESS DAY REPORT.]

CHICAGO, April 19.—The Chicago Inter-Ocean today issued the following statement concerning the recent strike in its mechanical department:

"Some confusion, which may have been noticed by the readers of the Inter-Ocean, in the arrangements of its news pages and features in the last few days, is explained by the labor troubles which this newspaper has had in its press room.

"The events which led up to this disturbance began when the Inter-Ocean management appointed Charles H. Rogers as foreman of its press room on March 20. Up to last Thursday night the press room was operated by members of the Chicago Web Pressmen's Union, No. 7. When this union refused to allow Mr. Rogers to go to work, he appealed to the International Pressmen's Union, which gave a decision ordering No. 7 to accept Mr. Rogers as foreman. The officers of No. 7 refused to accept this decision. On Thursday night, Second Vice-President Flannery of the international union installed Mr. Rogers as foreman.

"At the beginning of work on Friday night the entire crew of the Inter-Ocean, acting under orders of their officers, went on a strike. Within half an hour a full complement of workmen was brought in from No. 2, the Flat-Bed Union, and No. 4, the Assistants' Union, both sister unions of No. 7.

"The new arrivals were, of course, unfamiliar with the work, but, by heroic work, they succeeded in getting out Saturday morning's papers on time to catch practically all of the mails and to supply all city subscribers. The work of the men has improved every hour, until the Inter-Ocean is now being published on a substantially normal basis."

WOODEN TRESTLE COLLAPSED.

Canadian Railroad Disaster Is Fatal to Sixteen Men—Two Others Injured. Late Details.

[ASSOCIATED PRESS DAY REPORT.]

QUEBEC, April 19.—Further details of yesterday's disaster on the line of the Transcontinental Railway north of La Tuque received today, show that ten men were killed and eight injured, six fatally. The disaster was not caused by the landslide, as at first reported, but by the collapse of a ninety-foot wooden trestle at Lake MacDonald, near Kakoucache, over which a train with a large construction gang was passing. Most of those lost were penned underneath the wreckage and drowned. Eight bodies have been recovered.

DEATH OF COL. MASCHIN.

He Forced Way Into Belgrade Palace and Massacred King Alexander and Queen Draga.

[ASSOCIATED PRESS DAY REPORT.]

VIENNA, April 19.—A telegram from Belgrade reports the death of Col. Maschin, who, with a band of officers, forced his way into the palace on the night of June 10, 1903, and massacred King Alexander and Queen Draga and those who sought to defend their majesties. Maschin was the husband of the Queen's sister and the promoter of the tragedy.

ENTERPRISING.

MANY SECTIONS FOR CALIFORNIA.

Prize Exhibit to Be Made at Ohio Exposition.

Reservations by Los Angeles Chamber of Commerce.

Special Decorations Ordered for the Southwest.

[BY DIRECT WIRE TO THE TIMES.]

CINCINNATI (O.) April 19.—[Exclusive Dispatch.] Eight complete sections of the exhibits buildings at the Ohio Valley Exposition have been set aside for Los Angeles and Southern California people by the board of managers of the coming exposition.

This was done here this afternoon upon the receipt of letters from members of the Los Angeles Chamber of Commerce.

In these letters the members state that they will have one of the greatest exhibits of the products of the Southwest ever known, when the exhibition opens. The exhibits will consist mostly of fruits, grains, cereals and minerals and will be displayed to show the great fertility of the soil there, as well as to exhibit products from the different mines in that section of the country.

The board of managers say that eight sections will take almost half of one of the big exhibits buildings and that this part will be especially decorated for the Los Angeles Chamber of Commerce.

HOTEL ROOMS RESERVED.

It is understood that special representatives of that organization will come here in charge of the exhibits and rooms at the Havlin and Gibson hotels have been set aside for them throughout the time of the exposition.

The board of managers say that 2000 copies of the prospectus are being mailed direct to people in all parts of the world and that the crowds at Cincinnati during the exposition will be worthy these efforts. It is probable that President Taft and Col. Roosevelt will meet here during the exposition.

Lincoln Mitchell is now on his way to Paris to see Col. Roosevelt to get him to consent to come.

The exposition will be in honor of the anniversary of the first journey down the Ohio in a steamer which was made by Col. Roosevelt's grandfather in the steamer New Orleans in 1810.

WHAT SCHOOLGIRLS SPEND.

Interesting Statistics on Expenditures for Dress Among Different Classes in New York City.

[ASSOCIATED PRESS DAY REPORT.]

NEW YORK, April 19.—Schoolgirls of New York's wealthy families, who are of the socially elect, spend an average of $900 a year for dress, and would like to spend $3500. Girls of families perhaps equally as wealthy, but without equal social distinction, spend an average of $300, and would like to spend $1100.

These interesting statistics are announced by the Academy of Political Science, an adjunct of Columbia University, as the result of studies by Miss Ines Wood, former dean of the Woman's College of the University of Washington, at Seattle.

Silk stockings at $2 a pair; street suits at $50 each; hand-embroidered lingerie and similar articles go to make up the $900 spent. Hats at $25 each, shoes at $7, street suits at $90 and evening gowns at $100 are what the socially-elect girls desire, she said, while the girls of minor social position get along with garments of cheaper quality, although both the elect and outsiders drive to school daily in automobiles.

In contrast, Miss Wood cites figures showing that working girls manage to dress on an average of $78.25 a year.

BRINGS SUIT AGAINST HIMSELF.

Pittsburgh's City Controller Sues Himself as Citizen, to Find Out "Where He's At."

[ASSOCIATED PRESS DAY REPORT.]

PITTSBURGH, April 19.—City Controller E. S. Morrow has brought suit against himself as a citizen and taxpayer, to restrain himself and other city officials from carrying out certain contracts for street improvements until certain legal points are settled.

The bill of particulars cites that the city has no right to carry out the improvements until some provision is made for the payment of damages for the widening of streets, of which the improvements mainly consist. It is claimed the damages would throw upon the city a greater floating indebtedness than it can legally carry.

In order to bring the suit the Controller has bought a lot for $40 in the most remote ward of the city. As Controller, he will be represented by City Solicitor O'Brien, while as a taxpayer, Attorney Guy Wallace will look after his interests.

Under the law the Controller is held personally responsible for the city's finances, and he proposes to "know where he is at."

OBITUARY.

Charles J. Osborn.

ST. LOUIS, April 19.—Charles J. Osborn, aged 84, and dean of the Associated Press, died here last night after an illness of several weeks. He was correspondent of the Associated Press in St. Louis from 1855 to 1902, when he retired. He continued his affiliation with the St. Louis office in an advisory capacity, however, until his death, making him an employé of the Associated Press for fifty-five years. Maj. Osborn's first duty as correspondent was to organize a news service to the Pacific Coast. In doing this, he traveled by stage coach over the old western trails. The telegraph line then ended at Tipton, Mo., and the news items were carried from there to papers farther west by pony express riders.

George J. Frankel.

SAN ANTONIO (Tex.) April 19.—[Exclusive Dispatch.] George J. Frankel of St. Louis, who recently resigned as superintendent of the Western Union Telegraph Company's Second District, died here this afternoon, aged 52, at the residence of his sister, Mrs. L. Vogel. Tuberculosis of the throat, with complications, was the cause. He came to San Antonio three weeks ago, but was called back to St. Louis to attend to some important business. He returned to San Antonio at once, but the trip proved too much for him. His wife was at his bedside. He entered the service of the Western Union at San Antonio as a messenger boy. He will be buried here Thursday morning.

LITTLE BIRD TOLD.

MARRIAGE PLANS ARE KEPT CLOSE SECRET.

[BY DIRECT WIRE TO THE TIMES.]

LONDON, April 19.—[Exclusive Dispatch.] On excellent authority it is learned that a marriage has been arranged and will shortly take place between Mrs. James Henry Smith and Bartow Vanvoorhis. The matter is being kept very quiet. In fact, the present intention is to defer announcement of the engagement until after the wedding ceremony and under the circumstances this report may possibly be denied.

Mrs. Smith is at present in Paris while Vanvoorhis is in London stopping at A. J. Drexel's house in Grosvenor Square.

Mrs. James Henry Smith was born Annie Armstrong, the daughter of Gen. John A. Armstrong, of Baltimore. Her sister is Mrs. Anthony J. Drexel of Philadelphia. Her marriage to William Rhinelander Stewart, son of Lispenard Stewart, in the spring of 1879 was one of the leading events of the social season in Baltimore. Mr. Stewart was the heir to the great Rhinelander estate.

James Henry Smith was known as "Silent Jim" Smith, and "the man of mystery," and made his first appearance in New York society under the tutelage of Mrs. Stewart in 1901. He inherited a large share of an estate of between $60,000,000 and $70,000,000 left by his uncle, George Smith of London.

Later he purchased the William C. Whitney house on Fifth avenue, this city, for $2,000,000, and married Mrs. Rhinelander, who, in the meantime, had been divorced. Mr. Smith died in Japan on March 24, 1907, while on a wedding trip around the world in his private yacht.

ZULU WARRIOR DIES.

Former Zambesi River Chieftain Passes Away in Chicago Hospital—An Interesting History.

[ASSOCIATED PRESS DAY REPORT.]

CHICAGO, April 19.—Charles H. Stevens, former prince of a tribe of Zulu warriors living along the Zambesi River, South Africa, died yesterday at the County Hospital.

In his last moments he pictured his early boyhood. He was 65 years old. His real name probably never will be known. He was brought to the United States over thirty-five years ago by Charles Stevens of Joliet, an explorer. While traveling along the Zambesi River, Mr. Stevens's boat overturned. He was rescued by a powerful Zulu warrior. Mr. Stevens brought the rescuer to the United States with him.

In some way they became separated and the Zulu adopted the name of Stevens.

Timely Special Announcements.

VISIT THE— CAWSTON OSTRICH FARM SOUTH PASADENA.

SEE the Ostrich Chicks 40 Just Hatched

One of the strangest sights in America.—N. Y. American

150 Gigantic Birds In a Beautiful Semi-tropical Park.

25c Round Trip, including admis'n

Tickets at P. E. Ry. Station or our City Store

TAKE SOUTH PASADENA CARS ON MAIN STREET.

OUR CITY STORE. 313 SOUTH BROADWAY

TEN DOLLARS REWARD— For the Three Best Pictures Of the FIAT AND BENZ MATCH RACE. C. W.-A. R. CO., 57 and 59 West Union St., Pasadena.

ST. ELMO—CLEAR HAVANA CIGARS— AWARDED TWO GRAND PRIZES, A.Y.P. EXPOSITION AND CALIFORNIA STATE FAIR, MADE FROM CUBA'S CHOICEST HAVANA UNDER THE MOST FAVORABLE CLIMATIC CONDITIONS. ST. ELMO CIGAR CO., LOS ANGELES.

LOS ANGELES OSTRICH FARM OPP. EAST-LAKE PARK. All Yellow Cars Transfer Direct to Farm. Fare 5c. BABY OSTRICHES HATCHED DAILY. Excursion tickets, round trip and admission, 25c. We have only one store on So. Broadway, Number 324, Next to Blackstone's.

Superb Routes of Travel.

ILLINOIS CENTRAL RAILROAD— Now Is the Time to Go East via New Orleans

If You Want to Go East, C. Haydock

Costs no more than any other route. Only four days to Chicago, St. Louis or Louisville. Standard Pullman Sleepers at lowest rate. Dining Cars and Library Observation Cars. Personally Conducted Tourist Excursions twice weekly. Stop-over Permitted at New Orleans, St. Louis, Chicago, etc. A one day Steamboat Ride on Mississippi River can be arranged. PHONES: MAIN 1616 or F1616.

118 WEST SIXTH STREET

SANTA CATALINA ISLAND

TRAINS CONNECTING WITH STEAMER AT SAN PEDRO LEAVE LOS ANGELES..... DAILY So. Pacific Ry.....9:05 a. m. Pac. Electric Ry...9:15 a. m. Salt Lake Ry.....9:50 a. m.

WHILE THE TRIP TO CATALINA AND RETURN MAY BE MADE IN ONE DAY AND THE MARINE GARDENS AND OTHER POINTS OF INTEREST VISITED, IT IS ADVISABLE TO REMAIN OVER A DAY OR TWO AND VISIT SEAL ROCKS, MOONSTONE BEACH, TAKE STAGE RIDE TO PEBBLE BEACH, SUMMIT OR EAGLE'S NEST, PLAY GOLF ON THE SPORTY CATALINA LINKS, GO SHOOTING WILD GOATS AND ENJOY THE SEA FISHING ON CATALINA'S CELEBRATED FISHING GROUNDS.

BANNING COMPANY, 104 Pacific Electric Bldg. PHONES—Main 4493; F4576. LOS ANGELES, CAL.

FOR SAN FRANCISCO, SEATTLE, TACOMA— AND ALL PUGET SOUND & ALASKAN PORTS—MODERN STEEL VESSELS. Admiral Sampson, Watson and Buckman

Sails from East San Pedro 10 a.m. 3rd, 9th, 15th, 21st, and 27th of each month. Through Freight and Passenger Rates. ALASKA-PACIFIC S. S. CO. E. J. Edwards Gen. Agent. 601 So. Spring St. Phones: Main 8468; F6726.

PACIFIC MAIL S.S. CO.—For Honolulu, Japan, China, India, Manila and Around the World

Steamers Manchuria, Mongolia, Korea, Siberia, China, Tenyo-Maru and Chiyo Maru now in service, being largest vessels sailing from the United States for the Orient via Honolulu. SAILINGS FROM SAN FRANCISCO. APRIL 26; MAY 2, 10, 24, 31; JUNE 7, 21, 28, ETC.

Sailing from Eastern Ports for all Trans-Atlantic Steamship Lines at frequent intervals. For literature apply to T. A. Graham, Agent, 600 South Spring street, corner Sixth.

San Francisco, Eureka, Seattle, Vancouver, Victoria

STEAMERS GOVERNOR OR PRESIDENT—Leave San Pedro 10:00 A.M., Redondo 2:00 P.M., EVERY THURSDAY.

STEAMER SANTA ROSA leaves San Pedro 10:00 A.M., Redondo 1:00 P. M., Every Sunday.

FOR SAN DIEGO—Daylight Ocean Excursions—leave San Pedro 10:30 A.M., Every Wednesday and Saturday.

Low Rates—Largest Steamers—Quickest Time—Best Service. TICKET OFFICE—540 S. SPRING ST. Phones—Home F6946. Sunset—Main 47. Rights reserved to change schedules.

SAN FRANCISCO, SEATTLE— PORTLAND, GRAY'S HARBOR, EUREKA. SPECIAL REDUCED PASSENGER RATES. S.S. Hanalei, Thurs., April 21, 4:30 p.m.

Excellent accommodations. Low freight rates, prompt deliveries. C. J. LEHMAN, Gen. Mgr., 599 S. Spring St. Phones—Main 892, 10396.

50 CENTS REDONDO BEACH EXCURSION. EVERY DAY 10:20 A.M. FROM 2ND & SPRING STS. LOS ANGELES & REDONDO RAILWAY.

Spokane $36.70, Portland $25.50, San Francisco $10.50 First Class, including berth and meals.

S. S. ROANOKE. Sailing every Tuesday. NORTH PACIFIC STEAMSHIP CO., D. W. Ferguson, Agent, 524 South Spring street, Los Angeles. Phones: Main 8115; F7466.

$8.35 FIRST CLASS SAN FRANCISCO $5.85 SECOND CLASS

Including berth and meals. Portland, $13.35, $10.85. Seattle, $23.35, $17.85. Passenger service unsurpassed. STEAMERS SAIL TUESDAY, THURSDAY and SATURDAY for SAN FRANCISCO, PORTLAND and SEATTLE. WEST COAST S.S. OFFICE, 534 So. Spring St. M. 1200, F1223.

EUROPE, Alaska, Honolulu, Around the World— We are Agents for the Pacific Mail, Cunard and All Steamship Lines. GERMAN AMERICAN SAVINGS BANK D. F. Robertson, Mgr. Steamship Dept. Spring and Fourth Sts.

Theaters—Amusements—Entertainments

GRAND OPERAHOUSE— MATINEES SAT. AND SUN. LAST TIME TONIGHT OF "THE CONQUEST"

Tomorrow Night's Great Musical Comedy

FERRIS HARTMAN and his company of fifty singers and dancers, for the first time by a stock musical organization.

GEORGE M. COHAN'S NATIONAL SONG SHOW

GEORGE WASHINGTON JR.

Positively the biggest and best music, girl and fun show ever offered in this or any other city at popular prices. It's by all odds the funniest, happiest musical laugh-maker ever written. Notwithstanding the enormous expense for this superlative production there is no advance over the usual popular Hartman prices.

George Washington, Jr., will be given just fourteen performances and the sale is already the most enormous in the history of the Grand Opera House. If you want what is by all odds the finest musical play offering of the year, get your seats bright and early this morning. If you appreciate a bright snappy Cohan show, there's something wrong with your system.

P.S.—When I cut loose around here there's a Fourth of Julys a week—and that's no joke. GEORGE WASHINGTON.

BELASCO THEATER— Belasco-Blackwood Co. Inc. Matinees Thursday, Saturday and Sunday

Another Corking Fine Belasco Farce

LEWIS S. STONE and the Belasco Theater Company present the famous farcical hit,

"WHY SMITH LEFT HOME"

It's one of the biggest laugh-makers in the history of the popular Belasco prices for this funniest of all funny plays.

NEXT WEEK'S GREATEST ATTRACTION

LEWIS S. STONE and the Belasco Theater Company will play to the first time on any stage, George Broadhurst's newest, biggest and best play,

"THE PRICE"

The management of the Belasco Theater has provided for the production of unusual elaborateness and completeness to play a production of unusual elaborateness and completeness, to be followed by the best work that Mr. Broadhurst has ever done. "THE PRICE" will be the dramatic sensation of the year.

Seats for "THE PRICE" are now on sale.

LOS ANGELES THEATER SPRING ST. NEAR 6TH. Dalton Troupe. Pero & Wilson. The Laugh-O-Scope. Pelham, the Hypnotist POPULAR PRICES—10c, 20c and 30c.

MOROSCO'S BURBANK THEATER— THIS WEEK ONLY—THE BRESSLERIST OF WEEKS

"The Love Route"

PRICES—25c, 50c, 75c. MATINEES SATURDAY AND SUNDAY. NEXT WEEK—Greatest Production Yet of "Brewster's Millions"

ORPHEUM THEATER— Paying Particular Attention to Entertaining Ladies and Children VAUDEVILLE

"ROOSEVELT IN AFRICA," Full Original Motion Pictures

Mme. M. Morichini, Operatic Prima Donna. Blanche Hall & Co. in "John." "Six Merry Girls," Bera's Singers and Dancers. Avery & Hart, Sunny Comedians. Elsie Faye & Co. William Gaxton & Co. Miss Vidaire, Piano Artiste. MATINEE TODAY

EVERY AFTERNOON—10c, 25c, 50c. EVERY EVENING—10c, 25c, 50c, 75c. "The Devil, the Servant and the Man."

HAMBURGER'S MAJESTIC THEATER— STILL TURNING 'EM AWAY—GET YOUR SEATS EARLY

KOLB & DILL In "THE HOGGENHEIMERS"

"I VISH I VASN'T SO SENSITIV." PRICES—25c, 50c, 75c, $1. MATINEES WEDNESDAY and SATURDAY. NEXT WEEK—"THE MUSTARD KING."

MASON OPERAHOUSE— TONIGHT AND ALL WEEK—MATINEE SATURDAY ONLY. Oliver Morosco's own Tour, CHARLES FROHMAN presents the success of two seasons in New York,

"THE THIEF"

By Henry Bernstein, Author of "Israel" and "Samson," with WILLIAM FAVERSHAM and EFFIE SHANNON. As Played over 10 months at the Astor Theater, New York. PRICES—50c TO $1.50.

Week of April 25—Matinee Saturday SEAT SALE TOMORROW, 9 A.M.

AMERICA'S FOREMOST COMEDIENNE—NEW YORK WORLD

GRACE GEORGE

"A WOMAN'S WAY"

"The Season's Most Substantial Success"—New York World. PRICES—50c TO $2.00.

COMING—MISS MAY ROBSON in "THE REJUVENATION OF ..."

NIELSEN THEATER— GRAND AVE. NEAR 7TH ST. PHONES: Main 4166; F4166.

CROWDED EVERY PERFORMANCE TONIGHT AT 8:15.

SECOND BIG WEEK. HORTENSE NIELSEN and her excellent supporting Company in "FROU FROU"

Bargain Matinee Tuesday and Thursday. All seats 25c. Evening, 25c, 50c, 75c. Week of April 25th—"Peggy."

THE AUDITORIUM— "THEATER BEAUTIFUL." SPECTACLE EVERY AFTERNOON AND NIGHT.

TODAY MATINEE AND NIGHT. ROOSEVELT IN AFRICA

Brilliant programme by large orchestra. Not a show, but a performance, but grand, complete exhibition of entire Roosevelt African Hunt, by our licensed manufacturers. Full-length performances. Matinee 10c, 25c. Absolutely fire-proof theater. Large, comfortable seats. Performances continuous only, afternoons and evenings, except Friday night. Four one reel pictures complete Roosevelt pictures under conditions that appeal to discriminating people. Careful parents. Prices 10c, 15c, 25c.

GEO. J. BIRKEL CO. RECITAL HALL—THIRD AND HILL STS.

VICTOR CONCERT THURSDAY AFTERNOON

At 3 o'clock. Hear LOUISE HOMER, the famous contralto, sing exclusively for the Victor. Another special number will be the BALLET from "WILLIAM TELL" (Three complete records.) A fine concert. Including many new records from the entire Victor list of records. ADMISSION FREE.

LEVY'S CAFE CHANTANT— THIRD AND LOS ANGELES STS. LA ESTRELLITA

WITH LA VERE & PALMER; AMOURETTA—SOPRANO; ART & ELWOOD AND KAMMERMEYER'S ORCHESTRA.

SIMPSON AUDITORIUM— REMBRANDT STUDIO FULTON BLDG.

GEORGIA WRIGHT KELSEY, Illustrated with the Stereopticon, will show them colored directly from the original paintings. Free Lecture, APRIL 21. Seat sale at Bartlett Music Co., 331 S. Hill St.

BASEBALL—Chutes Park, Today at 2:30 VERNON vs. LOS ANGELES

LADIES FREE every day except Saturday, Sunday and Holidays.

Your Dollars Will Do Double Duty at Hale's
Every Item Spells Economy---Come Today Sure

Hand Bags Worth $2.00 ..... $1

Hand bags of seal goat leather; moire lined; leather covered riveted frames. Double stitched handles, fitted inside with coin purse. Good size. New shapes. $2.00 values. Today $1.00.

This dollar sale will prove an incentive to the thrifty to buy at Hale's today. We have featured items from every department in our store—in some cases you get merchandise to the value of $1.25, in some instances to the value of $1.50, and many items provide opportunities for securing two dollars worth for a dollar. These items are for today only and some quantities are limited, so prompt action is advisable. Read on!

New Belts Worth $2.50 ..... $1

Women's belts. Patent leather, Persian, silk and steel studded elastic; metal buckles richly set with mock jewels. Late styles. Splendid values up to $2.50. On special sale today at $1.00 each.

$5 Pair Odd Portieres, Each $1

Fine odd tapestry portieres. Half pairs of portieres that sold to $5.00 a pair. On special sale today, while they last, at $1.00 each.

$2.00 Couch Covers Each $1.00

Heavy Oriental tapestry couch covers, 60 inches wide and 3 yards long. Easily worth $2. Special for today at $1 each.

$1.50 Blankets, $1.00 Pair

Large 11-4 size; nice, soft, gray cotton blankets with fancy borders or all white. Regular $1.50 value. Special today, the pair $1.00.

$2.00 Lace Curtains Pair $1.00

Lace curtains in white and pretty Arabian shades. Full width. Very newest designs. Regular $1.75 and $2.00 values. Today, the pair $1.00.

$1.75 Pillows, $1.00

Good, soft, sanitary all-feather bed pillows, covered with best grade ticking—large size. Regular $1.75 value. Today, each $1.00.

GOTHIC RUGS — Size 9x12, 9x10½ and 9x9 ft. Only 12. Worth $3 to $4.50. Today..... $1

$2 Large Carpet Rugs, $1

Fine grade Brussels and Axminster carpet rugs, 4½ feet long, with neat fringed ends. Rugs worth $1.50 and $2.00. Very special today at $1.00.

$1.50 Bath Rugs, Each $1

Size 27x54 inches. Reversible bath rugs in white with pretty blue, yellow, pink and green designs. Regular $1.50 value. Today, your choice at $1.00.

$1.50 Comforts, $1.

Large, full-sized bed comforts filled with white cotton and covered with fancy silkoline. A bargain at $1.50. Your choice today at $1.00.

$2.00 Wilton Velvet Rugs $1

Heavy weight Wilton velvet rugs in handsome floral and Oriental designs; size 4½x2½ feet. Splendid value at $2.00. Today, each $1.

$1.50 Scarfs, $1.

All linen Jap. drawn work scarfs and squares; hemstitched hem, one and two rows of drawn work; size 36x36 and 20x72 inches. Today $1.00.

Up to $4.50 Trimmings $1

Appliques, Persians, spangles and silk embroidered band trimmings. Fresh, new goods. Values up to $4.50. Today $1.00 a yard.

Venise allover nets; white and cream. Beautiful designs. Values up to $4.50. Today $1.00 a yard.

Up to $2.50 Embroidery $1

Fine embroideries, flouncings, corset coverings and allovers up to 45 inches wide. Beautiful designs. Values up to $2.50. On sale today at $1.00 a yard.

Hand made Irish crochet Dutch collars, stocks and jabots. The real hand-made goods. Values up to $2.00. Today $1.00 each.

65c Table Damask Today, Two Yards for $1

Extra good grade mercerized table damask; 64 inches wide; beautiful floral patterns to select from. Regular 65c grade. Today, two yards for $1.00.

65c Waist Linen Today, Two Yards for $1

Splendid quality round thread waist linen. Perfect weave, nicely finished. A grade that is easily worth 65c yard. Today, two yards for $1.00.

Ten Pillow Cases for $1.

Bleached muslin pillow cases, free from starch; size 42x36 inches. Regular 12½c quality. Very special. Today, ten cases for $1.00.

12 Yards Bleached Muslin—Today $1

36 inches wide. Fine, soft bleached muslin, free from dressing. The kind that sells at 10c a yard. Today, 12 yards for $1.00.

White Flannel Worth 35c Yard—5 Yards for $1

Smooth finished white flannel; 27 inches wide. Good wearing quality. A grade worth 35c yard. Today, five yards for $1.00.

12 Yards Canton Flannel, $1.

Fine bleached Canton flannel, with long fleecy nap. 27 inches wide. A grade worth 12½c a yd. Today, twelve yards for $1.00.

$2.00 Chiffon Veils $1

Chiffon veils, 2¼ yards long and 30 inches wide. White and all the popular colors. Worth $2.00. Today $1.00 each.

Belt pins and buckles. Gilt and oxidized, set with mock jewels. New styles. Values up to $3.00. Today $1.00 each.

Up to $3.50 Combs $1

Back combs, shell and amber effects; set with rhinestones; beautiful designs. Splendid values up to $3.50. On sale today at $1.00 each.

Beautiful fans of hand-painted chiffon or feathers. Dainty styles. Values up to $2.50. Today $1.00 each.

MILLINERY FLOWERS WORTH $3.50.... $1

$2.00 WOMEN'S WAISTS, $1.00.

A large assortment of sheer white lawn and batiste waists. Some with fronts of dainty allover embroidery and yoke effects, open front and back, long sleeves in plain and tucked styles; others of blue chambray gingham in the plain Gibson pleated styles; open front, long sleeves. All sizes. Waists that sell for $1.50 and $2.00. Your choice, today, at $1.00.

$2.25 SHORT CREPE KIMONOS, $1.00.

Women's short crepe kimonos that are sightly soiled from being on display; plain colors with Dresden silk ribbon borders. Also a fine assortment of fancy lawn kimonos, prettily trimmed with lace. Kimonos that have sold regularly from $1.50 to $2.25. On sale, today, while they last, at $1.00.

$1.95 WOMEN'S PETTICOATS, $1.00.

A variety of women's petticoats in striped cambric, gingham, plain black sateen and colored heatherbloom. Values to $1.95. While they last, today, at $1.00.

$1.25 COMBINATION SUITS, $1.00.

Women's muslin combination suits, consisting of corset cover and drawers; prettily trimmed with lace; drawers cut extra full. This combination suit sells regularly for $1.25. Specially priced for today at $1.00.

$1.50 WOMEN'S SLIPOVER GOWNS, $1.00.

Women's soft longcloth gowns; slipover style and made with short sleeves; neatly trimmed with lace. Regular $1.50 values. Specially priced for today at $1.00.

$1.25 WOMEN'S MUSLIN SKIRTS, $1.00.

Women's skirts of fine soft muslin; made with lawn flounce and clusters of hemtitched tucks; underneath dust protector. These skirts are regularly sold for $1.25. Specially priced for today at $1.00. Muslin underwear department on the third floor.

Good Corsets $1

Medium high bust corsets with long back; extra heavy unboned apron front; reinforced; made of fine coutil with hose supporters attached; size 19 to 32. Specially priced today at $1.00.

Women's black gauze lisle hose; hand embroidered with colored silks; new patterns; $1.50 values. Today $1 a pair.

$1.25 Wool Vests $1

Women's light weight swiss ribbed wool mixed vests; long or short sleeves; high neck; nicely finished; $1.25 values. Today, $1.00 each.

Women's VEGA silk vests; low neck, no sleeves; hand crocheted yokes; white or colored; $1.25 and $1.50 values. Today, $1.00.

Child's $1.25 Dresses $1

Children's dresses; striped or checked percale; plain colored chambray or fancy gingham; ages 2 to 14 years; $1.25 values. Today, $1.00 each.

Misses' sweaters; military style; double breasted with high neck; red or white; ages 4 to 14 years; $1.95 values. Today, $1.00.

$1.50 Black Silks $1

36-inch black dress silks. Taffeta, messaline, Peau de Soie and Duchess. Rich and heavy. Regular $1.35 and $1.50 values. On sale today at $1.00 a yard.

$1.25 Colored Silks $1

36-inch colored taffeta silks; bright and crisp. A complete line of all the wanted colors. $1.25 values. On sale today at $1.00 a yard.

$1.50 Marquise $1

36-inch satin Marquise. A rich, heavy dress satin in all the popular colors. Regular $1.50 grade. On sale today at $1.00 a yard.

$1.50 Brilliantine $1

54-inch silk finished brilliantine, genuine English make; light weight. Splendid value at $1.50. On special sale today at $1.00 a yard.

$1.75 Suitings $1

54-inch wool suitings. Plain satin weave with self-colored stripes. All the new shades. $1.75 values. On sale today at $1.00 a yard.

$1.50 Lunch Cloths $1

36-inch hemstitched lunch cloths in pretty floral patterns. Good weight. Worth $1.50. On special sale today at $1.00 each.

Five 25c Towels $1

Extra large bath towels, snow white; heavy weight, for family use. Regular 25c towels. Today, five for $1.00.

Three 50c Towels $1

All linen hemstitched huck towels. Very fine, heavy weight. Regular 50c values. On special sale today, three for $1.00.

10 Yards Crash $1

17-inch all linen roller crash. Soft and absorbent; good weight. Cheap at 12½c a yard. Today, ten yards for $1.00.

Two 60c Sheets $1

Linen finished sheets, size 81x90, with good deep hems; strong and serviceable. Worth 60c. Today, two for $1.00.

12 Yards Flannel $1

27-inch white outing flannel; soft and fleecy; regular 12½c grade. Special offering for today, 12 yards for $1.00.

Best quality 36-inch percale; new patterns; light and dark colors; worth 15c a yard. Today, 8 yards for $1.00.

8 Yards 15c Lawn $1

Fine colored lawns; stripes, figures and floral designs; fresh new goods; worth 15c a yard. Today, 8 yards for $1.00.

Genuine A.F.C. dress gingham; the best made; stripes, checks and plaids; fresh new goods; worth 12½c a yard. Today, ten yards for $1.00.

10 Yards Linon $1

32-inch white India linon; pure and fine; for waists and dresses; worth 12½c. Today, ten yards for $1.00.

32-inch Persian lawn; sheer quality; worth 20c. Today, seven yards for $1.00.

36-inch soft finished white nainsook; worth 12½c a yard. Today, ten yards for $1.00.

Stylishly Tailored Wool Suits $9.50
$12.50 to $18.75 Values—All Sizes .....

Here's one of the biggest suit bargains of the season. 200 crisp new suits that were snapped up by our buyer in New York at just about half price. Fine wool serges and panamas, diagonals, snake skins and the popular homespuns and hop sackings. All the wanted colors are here, including tan and mustard shades. Soft grays and the ever popular navy blue and brown, plenty of black. Short coats lined with satin. Shawl or notch collars. Sizes for both misses and women. $12.50 to $18.75 values. On sale today at $9.50.

New Summer Gowns and Dresses on Special Sale Today

$9.00 Dresses $6.95

Linen one piece dresses with tucked net yoke; tucked waist and sleeves. Trimmed with embroidered linen band. Over skirt or drapery skirt. New models. Dresses suitable for afternoon or street wear. All sizes. $9.00 values. On sale today at $6.95.

$7.50 Dresses $4.95

Linen dresses. Dutch neck styles trimmed in Persian colored linen bands; tunic skirts. Tucked waists with narrow girdle effects. Attractive, economical little dresses that are well worth $7.50. On sale today, $4.95.

$4.00 Dresses $1.69

One piece dresses of linene in navy blue, light blue, linen colors and white; prettily braided. Full pleated skirt. Fresh new goods just in. You'll recognize $4.00 worth of value in all these dresses. Not many of them so you had better hurry. Today $1.69.

$7.50 Dresses $4.95

One piece natural linen colored dresses; yoke of net trimmed with soutache braid, prettily piped. New tunic skirts. Neat practical dresses for house or street wear. Sterling value at $7.50. On sale today at $4.95.

Millinery Flowers Fresh and New Values up to $3.50 $1

A charming collection of fresh new imported flowers including silk and velvet roses, three to a bunch, with six buds and long rubber stems. Also linen cup or cabbage roses in large clusters of the new Chantecler colorings. Rich flowers for adorning the large leghorn or burnt chip hats that are so much in favor. Flowers actually worth up to $3.50. On special sale today at $1.00 a bunch.

Trimmed Hats Excellent Styles Values up to $6 $1

A special assortment of trimmed hats. This season's goods that were originally priced at $4.00, $5.00 and $6.00. Made from fancy braid on wire frames. Trimmed with silk loops, roses and daisies, and other linen blossoms. These come in tan, burnt, white and black. Pleasing, practical models. Not many of them so you had better respond as early as you can. Special offering today while they last, $1.00 each.

Standard Patterns, Our Best 10c and 15c

We Make Window Shades in Our Own Factory

WASHINGTON.

GUARDS HIS SECRET WELL.

Maxwell Refuses to Divulge Source of Information.

Editor Defies Congressional Committee at Hearing.

Effort to Force Answer Will Be Made Today.

[ASSOCIATED PRESS NIGHT REPORT.]

WASHINGTON, April 19.—Whether a report to the House will be made on the recalcitrancy of John M. Maxwell, of Indianapolis, who refused to answer questions about his source of information for charges made in the American Flag, reflecting on members of Congress, will be decided at an executive session of the ship subsidy investigating committee tomorrow.

This was decided today after Maxwell's council questioned the power of Congress to force answers in such a proceeding.

Secretary John A. Penton, of the Merchants' Marine League, recalled as a witness today, testified that for the last year he had drawn compensation at the rate of $7200 a wear, that he stood responsible for the American Flag, but regretted some of the undignified characterizations in the November issue.

Maxwell edited that number. Penton had differed with the editor on the subject. He recalled some of the contributions to the League, including $5000 or $6000 from former Governor Herrick, of Ohio, and a check from John Hays Hammond.

HOW PROPAGANDA WAS SPREAD.

He said the League had paid the "Texas Farmer," and other papers, for copies containing matter favorable to the League's propaganda and such practice was not uncommon.

Four hundred members of the American Flag were sent into Steenerson's district of Minnesota, he said, without any particular motive, and he had sent copies to many other districts.

The League had paid part of the expenses of former Representative Landis, of Indiana, on a Chautauqua trip, and of former Representative McCleary, of Minnesota, on a speech-making tour.

Asked whether the executive committee of the League knew, or approved of the publications and letters sent out by him, he said the committee left him full authority except on matters of general policy. He assumed responsibility for a letter sent into the district of Mr. Lenroot, of Wisconsin, in which the latter was referred to as guilty of falsehood.

AGAIN REFUSES TO TELL.

At the afternoon session of the committee, Chairman Olcott again asked John. M. Maxwell to name his informant as to the published charge that a London conference of shipping interests had been organized to make a pro rata assessment to carry on "a Washington campaign" against ship subsidy legislation.

"Do you still decline to give the names?" asked Olcott.

"Yes, sir; I still decline," answered Maxwell.

Mr. Olcott explained this was a committee question by a unanimous vote, and again directed him to answer. He still refused to answer.

The same course was pursued yesterday. When the question whether he believed his published statement regarding a "Washington boodle campaign" was repeated, Mr. Maxwell conceded:

"I did believe it."

ATTACK ON KUSTERMAN.

As to his published attack on Representative Kusterman of Wisconsin, he said his informant was John A. Penton of Cleveland, secretary of the Merchant Marine League.

"Why did you reflect on Mr. Kusterman?"

"Because I believed Mr. Kusterman represented the views of foreign ship magnates and those views opposed to the best interests of America, views which no good American could entertain."

The next point was the reference to "subsidizing of certain Congressmen."

"Who are they?" asked the chairman.

"During my connection with the league," said Maxwell, "I was informed certain Congressmen enjoyed more or less friendly relations with foreign shipping interests."

IN PRIVATE LETTER.

The information, he said, was contained in a private letter, to which a private letter in reply was sent from a constituent of Kustermdn. No names were mentioned in the letter, but the witness said he had had in mind several men whom he had been led to believe "held relations with foreign shipping interests, but I did not see fit to give the names at that time. My information was largely hearsay."

The witness refused to answer this question further.

His counsel made a statement as to precedents for the witness's course in not answering this question. He contended that Congress could not compel answers where the matter does not contemplate proposed legislation or misconduct. Neither of which, he said, was involved in the question as to the London conference.

WINE MEN TO BE HEARD.

REVIEW OF LABEL RULING.

[BY DIRECT WIRE TO THE TIMES.]

WASHINGTON, April 19.—[Exclusive Dispatch.] Winemen of California will be given a hearing Thursday morning by the Commissioner of Internal Revenue on the ruling made by Dr. Wiley that "port" and "sherry" made in California must be labeled "Port Type" and "Sherry Type." Congressmen Kahn and Hays represented to the commissioner that this ruling was likely to bear heavily on the wine industry, and it was asserted that it is unjust. The delegation from California will present arguments against the ruling.

DEVLIN NOT YET CONFIRMED.

FLINT AGREES TO DELAY.

[ASSOCIATED PRESS NIGHT REPORT.]

WASHINGTON, April 19.—Senator Flint, in executive session of the Senate today, attempted to have confirmed the nomination of Robert T. Devlin, as United States Attorney for the Northern California District.

As soon as this case was called, Senator Shively raised a point of no quorum and the roll was called. Then Senator Overman asked Senator Flint to let the case go over for a few days and the California member agreed.

It was evident some of the Senators opposed this nomination, which has been before the Senate for nearly two years without confirmation, and were prepared to filibuster, if necessary, to prevent a vote being taken.

Mr. Flint gave notice, however, that he would make another effort at an early date to press the nomination to a vote.

SENATE ACTS.

RIVERS AND HARBOR BILL IS PASSED AFTER LONG DEBATE.

[ASSOCIATED PRESS NIGHT REPORT.]

WASHINGTON, April 19.—The Rivers and Harbor Bill, carrying an appropriation of about $52,500,000, was passed by the Senate. There were no material amendments, but there was considerable debate over various provisions.

The portion of the bill receiving the greatest consideration was the provision for the continuation of the waterways commission until 1911. Senator Newlands sought to have this body converted into an executive body, but was unsuccessful.

Senator Owen declared that more than 100 streams mentioned in the bill are unknown to students of geography. He said basic streams like the Mississippi, the Ohio and the Missouri, should be improved in advance of their tributaries. He pointed out that the Arkansas River in Oklahoma is entirely unprovided for in the bill, while he said $1,500,000 is to be expended on inconsequential streams in New Jersey.

Mr. Burton replied that the New Jersey streams are not unimportant. Raccoon Creek, one of the New Jersey water courses to receive Mr. Owens' scornful attention, had developed a tonnage equal to the Arkansas, Mr. Burton said, with an expenditure of one one-hundredth of the amount appropriated for the western river.

UP AND DOWN THE VALLEY.

PITH OF THE DAY'S NEWS FROM THE MIDDLE WEST.

[BY DIRECT WIRE TO THE TIMES.]

CHICAGO, April 19.—[Exclusive Dispatch.] With a brisk, northerly wind sweeping over the city, Chicago underwent the discomforture of a series of autumn chills today. A pall of heavy clouds that threatened to turn into snow flurries, hung over the city. The predicted frost for last night failed to materialize. Today's maximum temperature was 45 and the minimum 40 deg. Middle West temperatures:

	Max.	Min.
Alpena	46	36
Bismarck	82	40
Cairo	54	38
Cheyenne	74	32
Cincinnati	44	34
Cleveland	40	32
Concordia	64	28
Davenport	46	38
Denver	76	28
Des Moines	56	36
Detroit	46	38
Devil's Lake	70	28
Dodge City	70	32
Dubuque	44	40
Duluth	50	30
Escanaba	40	32
Grand Rapids	46	38
Green Bay	44	34
Helena	84	46
Huron	58	24
Indianapolis	48	32
Kansas City	52	36
Marquette	40	30
Memphis	54	40
Milwaukee	46	40
Omaha	56	30
St. Louis	50	38
St. Paul	58	36
Sault Ste. Marie	54	36
Springfield, Ill.	50	34
Springfield, Mo.	44	34
Wichita	64	32

BETRAYAL OF TRUST.

[ASSOCIATED PRESS NIGHT REPORT.]

CHICAGO, April 19.—George M. Moulton, president, and E. I. Rosenfeld and William H. Gray, officers of the Western Life Indemnity Company, are accused of a betrayal of trust, in an opinion handed down by the United States Circuit Court of Appeals here today. Five years ago, on suit of policy-holders, Moulton was ordered by Judge Kohlsaat in the United States Circuit Court to pay back to the company $200,000, alleged to have been wrongfully taken by manipulation from the treasury of the indemnity company. Rosenfeld was instructed to pay back a similar sum, and Gray $125,000. Moulton and Gray appealed, but the decision of the lower court against Moulton is upheld in today's opinion.

LIVE COLLATERAL.

[ASSOCIATED PRESS DAY REPORT.]

ST. LOUIS, April 19.—One seven-year-old boy was received on a bill of lading at the Union Station here today over the Iron Mountain road from Monroe, La. He was consigned to a local bank as collateral for a board bill, to be remitted to a bank at Monroe. Mrs. J. J. Koentz, acting as agent for F. J. Koentz, father and owner of the boy, whose name is Arthur, called at the Union Station for the consignment, but the railroad officials refused to deliver him to her because she was not the consignee named in the bill of lading. The boy, still tagged, was taken to the bank in a taxicab, and the amount due was paid.

FOREIGN INVASION.

[ASSOCIATED PRESS DAY REPORT.]

CHICAGO, April 19.—Chicago faces the possibility of being dominated by Poles, Slavs and Lithuanians, according to Morris Salmonson, clerk of the marriage license department of the County Clerk's office. He bases his opinion on the large percentage of men and women of these nationalities who are applying for licenses. Yesterday he said these three nationalities were furnishing the majority of the big families in Chicago.

SPECTACULAR CAREER OF HORSE

[ASSOCIATED PRESS DAY REPORT.]

SPRINGFIELD (O.) April 19.—Having wrecked a trolley car, smashed a wagon into splinters, injured five men and held up a Big Four train, a horse ended its spectacular career here last night by being killed with a pick and buried in the Mad River. The horse was originally attached to the wagon, in which was seated five men. It started on its spree by backing the wagon into a traction car, one side of which it demolished. It then kicked the wagon to pieces, and distributed its five occupants in various parts of the road, two of them being seriously hurt. Freed of the wagon, the horse dashed along a railroad trestle, where it fell with a broken leg in front of an on-coming train. The train was stopped, and the horse dispatched with a pick, the only means available. The whole train crew then was called into action and hurled the body into Mad River.

BRYAN CALLS ON PRESIDENT.

Two Great Travelers Exchange Reminiscences at the White House. "Forgot Politics."

[ASSOCIATED PRESS NIGHT REPORT.]

WASHINGTON, April 19.—William J. Bryan and President Taft spent more than an hour closeted at the White House together today. The two great travelers exchanged reminiscences, it is said, and each commented upon how well the other was looking.

The President intimated that being beaten at the polls did not seem to be such a bad thing for one's health and happiness, after all.

"The call was purely a social one," said Mr. Bryan as he left the Executive offices.

"Did you discuss the tariff bill?" was asked.

"No," smiled the Nebraskan, "we forgot all about it."

"Or politics?"

"No, that didn't occur to us, either."

Both the President and Mr. Bryan seemed to have thoroughly enjoyed the quiet chat. Mr. Bryan walked in democratic fashion to the White House. He was received with the usual courtesy by the attachés and was shown without a moment's delay into the President's office.

Mr. Bryan left at 7:55 o'clock tonight for Lincoln.

DECISION ON WHISKY.

DEFINITION IS SETTLED.

[ASSOCIATED PRESS DAY REPORT.]

WASHINGTON, April 19.—President Taft's board, made up of Secretaries MacVeagh, Nagel and Wilson, yesterday decided to adhere to its original ruling regarding the labeling of whisky under the pure food law, in accordance with the President's decision of "What is Whisky." The board held whisky could be made from grain only, and only mixtures of grain distillates could be called "blended," that when grain distillate is mixed with distillate from any material other than grain, it is a compound.

PARDON FOR WALSH.

PETITION REACHES PRESIDENT.

[ASSOCIATED PRESS NIGHT REPORT.]

WASHINGTON, April 19.—Representative Culloch of Indiana presented to President Taft today a petition for the pardon of John R. Walsh, the Chicago banker. The petition was signed by 22,000 residents of the Second Indiana Congress District, into which the railroad built by Mr. Walsh extends. The President directed that the petition be referred to the Department of Justice, to follow the regular course.

WASHINGTON BRIEFS.

Tariff Board Active.

WASHINGTON, April 19.—At a conference between President Taft, Henry C. Emery, James B. Reynolds and Alvin H. Sanders, members of the Tariff Board, yesterday it was decided that the board should begin work at once on statistics showing the cost of production in this country of various important articles exported and sold abroad, with a view to comparing the articles with the cost of foreign production of similar articles.

Sentence Commuted.

WASHINGTON, April 19.—Herbert W. Tiers, who pleaded guilty in Pittsburgh to abstracting funds of the First National Bank of that city, and was sentenced to five years imprisonment, which would have expired August 12, 1912, has had his sentence commuted by President Taft to four years. The defendant appropriated about $5000 of the bank's money.

Indian Girl Freed.

WASHINGTON, April 19.—Lizzie Cardish, an Indian girl, has had her sentence of confinement in a reform school until she reached the age of 21, commuted to expire immediately. When she was 15, she pleaded guilty in the Federal Court for the Eastern District of Wisconsin to a charge of arson. She acted under the influence of older students.

California Postmasters.

WASHINGTON, April 19.—[Exclusive Dispatch.] The President sent to the Senate today the following nominations for California postmasters: Thomas W. Henry, Paso Robles, reappointment; George B. Hayden, Upland, reappointment; George L. Freicha, Tracy, vice James C. Allen, resigned.

DOPE PEDDLER SENTENCED.

Prosecutor Demands "the Limit" and Culprit Gets One Year in House of Correction.

[BY DIRECT WIRE TO THE TIMES.]

CHICAGO, April 19.—[Exclusive Dispatch.] "You have caused the death of more men and women probably than any other person alive," said Assistant State's Attorney W. R. Fetser today, in prosecuting Harry Heath, characterized by the police as the "King of the Dope Fiends." The trial was before Judge Going of the Municipal Court.

"No punishment is too severe for this man," continued the prosecutor, "and the State insists that he be given the limit."

Heath is said to be the scion of a well-known family in the East. He is a graduate of Annapolis, and also of an eastern university. Once, it is said, he was wealthy.

"I'd do wrong to the people of Chicago, and especially to the unfortunates who are addicted to these awful habits if I did not remove you from society," said Judge Going. "You are sentenced to one year in the House of Correction and to pay a fine of $500 and costs."

The Governor of Hawaii is directed by Washington to call a special election to determine whether the manufacture and sale of intoxicating liquors in the Hawaiian Islands shall be prohibited by the terms of a Senate joint resolution adopted by the House recently. The resolution was not amended and requires only approval by the President to become effective.

BATTLE.

DAUGHTERS IN AN UPROAR.

D.A.R. Official Censured at Exciting Session.

Mrs. Scott's Administration Wins First Skirmish.

Mrs. Stilson of Los Angeles Chosen State Regent.

[BY DIRECT WIRE TO THE TIMES.]

WASHINGTON, April 19.—[Exclusive Dispatch.] A notable victory for Southern California was won today in the Continental Congress of the D. A.R., when Mrs. W. W. Stilson of Los Angeles was elected Regent for California. Mrs. Stilson defeated Mrs. Frederick Jewel Laird of San Francisco, who was supported by the Vice-President-General, Mrs. John W. Swift. Mrs. Stilson is a first cousin of Gen. John W. Foster, former Secretary of State, and is a guest at his home. This is the first time Southern California has furnished the State Regent. California's delegation is unusually large.

WASHINGTON, April 19.—A storm broke in the Nineteenth Continental Congress of the national society of the Daughters of the American Revolution today, and the administration forces were sustained in their first skirmish with the opposition.

The contest centered around Miss Mary R. Wilcox, recording secretary-general, who, after a parliamentary wrangle, was censured by the congress for issuing a circular criticising Mrs. Matthew T. Scott, president-general of the society, for the dismissal of Miss Agnes Gerald, a clerk at Continental Hall, for alleged insubordination.

The question of disciplining Miss Wilcox was presented to the congress by Mrs. Scott in her report as chairman of the national board of management. Instantly there was a chorus of voices claiming recognition of the chair. Finally, Mrs. John C. Ames of Illinois was recognized, and she moved the board's recommendation be adopted. This was a signal for pandemonium.

Miss Wilcox endeavored to read a statement defending her course, but was declared out of order because she was discussing the subject of the board's resolution, and not Mrs. Ames's motion. A parliamentary wrangle ensued, and the convention was thrown into confusion. Leaders of both factions were on their feet, and motions and counter-motions came from all sections of the hall.

The parliamentarian of the society finally was called to the rescue and when order was restored, Miss Wilcox said if she had offended the president personally, or the society, she was sorry, but she had only tried to right what she believed to be a wrong. For the last part of the remark she was again declared out of order. The motion of censure then was passed.

In her report as chairman of the board of management, Mrs. Scott announced she would not be a candidate for reelection.

Mrs. Scott presented the report of the Memorial Continental Hall Committee, which was followed by contributions to the building fund. A total of $21,000 was received.

A report of the treasurer-general showed the society had a balance on hand, March 31, of $55,328.

PREACHER-RAILROADER WEDS.

James Horsburgh, Jr., of Espee Passenger Department Marries Mrs. Frances Baldwin-Sanborn.

[BY DIRECT WIRE TO THE TIMES.]

SAN FRANCISCO, April 19.—[Exclusive Dispatch.] James Horsburgh, Jr., general passenger agent of the Southern Pacific, went to Los Gatos today and was quietly married to Mrs. Frances Baldwin Sanborn, daughter of Mrs. Alexander R. Baldwin of San Francisco and Los Gatos.

The couple went on a honeymoon trip to the mountains around Klamath Lake. Mrs. Horsburgh is the widow of the late S. S. Sanborn and is highly popular not only in San Francisco, but in Los Gatos, where she has made her home for several years. She is a member of a family that has been prominent in San Francisco for years.

James Horsburgh has been regarded for years as one of San Francisco's most eligible bachelors, not only because of his position, but because of his personality. He has been in the service of the Southern Pacific for thirty years, and was assistant general manager agent under Gen. T. H. Goodman, now retired. He has held his present position for six years.

Horsburgh founded "Sunset," the magazine which has now become so popular, and he also designed many of the artistic booklets gotten out by the Southern Pacific to exploit the scenic beauties of its various lines. He is one of the few prominent railroad men who is an active church worker. He frequently preaches in the church at Paso Robles, where he spends his Sundays.

The Western Pennsylvania Associated Dailies Monday adopted resolutions urging the President and Congress to such action as will immediately assure a full supply of pulp wood for American print paper mills.

Hunyadi Janos

Natural Laxative Water

Speedy Sure Gentle

Drink Half a Glass on Arising FOR CONSTIPATION

LURLINE LOSES RUDDER.

Matson Liner, Bound from Honolulu, Does Not Respond to Wireless. No Uneasiness Felt.

[BY DIRECT WIRE TO THE TIMES.]

SAN FRANCISCO, April 19.—Nothing has been heard since noon today from the steamer Lurline of the Matson line, bound from Honolulu to San Francisco, which is making its way to this port with a broken rudder. At that time the Lurline, according to a wireless dispatch, was 294 miles off the Golden Gate, and reported that all was well, and that the steamer was making good progress. All efforts of the wireless station here to get a response to their calls tonight for the Lurline have been in vain.

No uneasiness is felt, however, and it is believed the wireless operator on the steamer will "tune in" before morning and get in touch with the stations.

The Lurline sailed from Honolulu last Tuesday with seventy passengers, and lost her rudder yesterday. The steamer reported by wireless that a steering tackle had been rigged, but asked for assistance to help her through the narrow harbor entrance here.

BRADY JOINS SCHUBERTS.

Large Theatrical Company Incorporated in New Jersey—Many New Theaters Planned.

[ASSOCIATED PRESS NIGHT REPORT.]

NEW YORK, April 19.—The Shuberts and William A. Brady have formed an alliance, according to an announcement made in New York tonight. They have incorporated jointly a company with $1,000,000 capital stock, with Mr. Brady as president; Lee Shubert, vice-president, and J. J. Shubert as secretary-treasurer.

Articles of incorporation were filed at Trenton, N. J., today. The building of two new theaters in New York, and theaters in Chicago, Philadelphia and Boston are projected by the new enterprise, which will maintain opposition to the so-called theatrical syndicate.

It is feared that the serious disaffection in the province of Hunan, China, may spread throughout the Yang Tse Kiang Valley. The American cruiser Chattanooga and several Chinese cruisers sailed yesterday for the mouth of the Yang Tse Kiang River. The cruiser Charleston will remain within telegraphic touch of the Chattanooga.

City Restaurants.

Cafe Bristol

You'll like the dinner service here. Menu, music and service unequaled in the city. Popular prices. Entire basement H. W. Hellman Bldg., 4th and Spring.

THE Palace Restaurant

Business Men's Lunch From 11 a.m. to 2 p.m.
A. JAHNKE, Proprietor.
S. E. Cor. First and Spring.

Resorts.

SAN JACINTO HOT SPRINGS

Modern hotel and baths possess Wonderful curative hot mud sulphur baths. Trained attendants. On the Santa Fe. See Geo. P. Taylor, Security Bldg., or Peck-Judah Co., 643 S. Spring st.

Balloon Route Excursions

One day for $1.00—101 miles for 100 cents. Through Hollywood. Soldiers' Home, Santa Monica, Ocean Park, Venice, Redondo Beach. Experienced guides. Last car leaves Hill Street Station at 9:40 a.m. daily.

Mudbaths Mud Baths—Cure Rheumatism because they draw the pain and poison out of the body. Thousands cured. Big Hotel—open all year. For book that tells about the treatment, write to R. B. KRAMER, Pres., Kramer, Ind.

Los Angeles Hotels.

Hotel Alhambra

Summer rates, New and absolutely fireproof, 120 rooms, 50 baths, European plan, walking distance from all theaters, Courthouse and New Government Buildings. Located above the soot, dust and fog.

316 N. Broadway, Phone Main 7900.

Resorts.

HOTEL VIRGINIA
LONG BEACH, CALIFORNIA

All the comforts of home and the luxuries of a magnificent, fireproof hotel of 400 rooms. Guests are accorded every courtesy and convenience. Cuisine is unsurpassed. 25 minutes from Los Angeles by Pacific Electric Express. Service every 20 minutes. American plan $3.50 per day and up, without bath; $5.00 per day and up, with bath.

SUN PARLOR

Managed by CARLETON GILBERT.

Los Angeles Representative 553 S. Spring St.

"YES"

That is the reply everybody makes when you ask them if Sierra Madre is not the ideal location for a healthful, happy, home town, away from the fog, smoke, dust and mud, with pure air and water and beautiful surroundings. Cars leave Sixth and Main 5 minutes past each hour. SIERRA MADRE BOARD OF TRADE.

Resorts.

The Times Branch Office and Free Information Bureau 531 S. Spring St.

Open Daily 8 A. M. to 9 P. M.

Advertising Copy and Subscriptions Received

THE TIMES FREE INFORMATION AND RESORT BUREAU is a station of those seeking recreation, rest and recuperation in mountain resorts. Particulars are furnished regarding resorts, rates, etc. Photographs, circulars and transportation literature for inspection and distribution. Times readers can obtain here information that would take a week and in many instances they were compelled to write for it.

TROUT! TROUT!!

The trout season for all kinds of trout opened in Ventura county ... ing is better than it has ever been before and the limit is easily ... main resort.

Wheeler's Hot Mineral Spr... And at Our "Wheeler's Cold Spring...

Camp on the Sespe River, which is reached by trail from the ... miles. Saddle horses may be hired for the trip at reasonable rates ... appointed and in charge of a competent man. At the Hot Springs ... of rooms in the hotel, frame cottages or tent houses. Natural hot ... plunge baths. Rates $12 to $15 per week, including baths. Take 8:15 ... our stage meets train. For further information ask Peck-Judah Co., ... Angeles, The Times Bureau or write or phone

Wheeler's Hot Mineral Spr...
Nordhoff P. O., Cal.— Ventura County.

GREAT NORTHERN RAILWAY

Why Not GO E... It Costs No M...

VIA SAN FRANCISCO, PORTLAND, ... KANE.

A delightful trip through the magnificent ... ing cities of the Great Northwest.

J. W. PHALON, TRAV., PAS. A... 605 SOUTH SPRING ST.
Tel.: Sunset B'dway, 1201.

Hotel Hollywo...

Situated midway between Los Angeles and the sea ... Monica Mountains. Special low summer rates. Make ... early. The best automobile speedway in Southern ... Los Angeles direct to the door of the Hotel. Home ...

Spend the Balance of Your Time in C...

HOTEL CASA L...
REDLANDS

The most beautiful season of the year. Write for rates. ...

Ye Alpine Ta...

Situated on Mt. Lowe. A mile above the sea. Americ... $15.00 per week. Choice of rooms in hotel or cottages. ... invalids taken. Telephone Passenger Dept., Pacific ... Free Information Bureau, for further information.

HOTEL MARYL...
and the BEAUTIFUL MARYLAND ...
OPEN ALL SUMMER
PASADENA, CALIFORNIA. D. M. LI...

Radium Sulphur Springs
TAKE BATHS AND LIQUID SUNS...

IT SPARKLES AND FOAMS LIKE CHAMPAGNE ... tive mineral water. It purifies blood, keeps you young, ... body. HOT BATHS cure Rheumatism, Constipation, Colds, ... Paralysis, Diabetes, Stomach, Liver, Kidneys, Bladder, Blood, ... male Troubles. Makes skin velvety, hair silken. Physician in ... Water delivered. Take Malvale Ave. cars direct to springs.

Elec. to Sierra Madre.

MT. WILSON
American Plan, $3.00 a day; $17.50 per ...
Times Inf. Bureau or Peck-Judah for further information.

ARROWHEAD HOT S...
GREATEST PLACE IN THE WORLD FOR THE CURE ...
Take Salt Lake, S. P. or A. T. & S. F. to San Bernardino ... direct to Motel, six miles north.

Bimini Hot Springs Hotel Los Angeles

The most ... for rheumatic ... hot mineral ... telephone in ... dust, and ... Street car to ... Tape, Lemon.

Hotel Julian 45 Cedar Ave., Long Beach, ... Proprietor.

Delightfully situated one block from ocean, facing ... large verandas. Special rates for April and May. Those ... ing a day at the beach can obtain excellent meals at ...

Camp Curry, Yosemite

principal hotels. The Times Free Information Bureau, ... geles, or address David Curry, Camp Curry, Yosemite.

LAKEVIEW INN Elsinore...

Overlooking beautiful Lake Elsinore. Hot Sulphur and ... pool. Medical consultations free. Accommodations ... house to San Diego. Address J. E. CUTLER, Manager.

Eden Hot Springs

Beautiful ... Resort, 1000 ... Eczema and ... mud baths. Large ... for refined people. N. BLACK, Manager, Beaumont, Cal.

ELSINORE, Bundy Hot Springs Hotel

Curative Hot Sulphur Baths under hotel roof. Free ... home cooking a specialty. Headquarters for hunters. ... reau, 531 S. Spring.

Los Angeles Hotels.

WHEN YOU VISIT LOS ANGELES

Col. E. Dunham
Walter E. Smith

King Edward

Absolutely Fire Proof
Fifth Street, East of ...

All outside rooms with hot and cold ... phones in every room. Also ... Plan. Excellent cafe in connection.

Front Room $1.00 per Day
Two People $1.50 per Day
Room with Bath $1.50, $2.00 per Day
Two People $2.00, $2.50 per Day

Our Electric Free Bus ...

HOTEL HINM...
SEVENTH AND FIGUEROA STS.
Apartments and Roo...
LUXURIOUS.
(UNDER ENTIRELY NEW MANAGEMENT)
FIVE MINUTES FROM BROADWAY

421 W. ADAMS ST...
LOS ANGELES, On Beautiful Pa...
Suites and Rooms With ...
Large Grounds. 10 Min. from Town.

The Leighton H...
American Plan.
OVERLOOKING WESTLAKE Park...
Rates on Application.
Leighton Hotel Co.

Duke Apartments
Nicely furnished modern apartments ... class; all outside ... suite. Also ... of a folding ... lake Park. ...
J. B. DUKE,
Owner and Manager

Resorts.

Times Branch Office and Free Information Bureau 531 S. Spring St.

Advertising Copy and Subscriptions Received

ORMATION AND RESORT BUREAU is for the recreation, rest and recuperation seeking ... ulars are furnished regarding Hotels ... circulars and transportation literature are ... ation. Times readers can obtain here, in a ... takes a week and in many instances longer ... ette for it.

TROUT!! TRO

...ds of trout opened in Ventura county April the ... ...er been before and the limit is easily obtain...

...'s Hot Mineral Sprin... And at Our ...eler's Cold Springs"

...which is reached by trail from the Hot Springs ... be hired for the trip at reasonable rates. The ... a competent man. At the Hot Springs are ... cottages or tent houses. Natural hot mineral ... $18 per week, including baths. Take S. P. (o... further information ask Peck-Judah Co., 532 ... or write or phone

...'s Hot Mineral Sprin...

...dhoff P. O., Cal.— Ventura County.

Why Not GO EA... It Costs No More

VIA SAN FRANCISCO, PORTLAND, SEATTL... KANE.

A delightful trip through the magnificent ... ing cities of the Great Northwest.

J. W. PHALON, TRAV., PRT. & Pass. ... 605 SOUTH SPRING ST., LOS A... Tel.: Sunset B'dway, 1218. Home ...

Hollywo...

...en Los Angeles and the sea in the ... special low summer rates. Make your ... mobile speedway in Southern California ... the door of the Hotel. Home 'phone ...

...nce of Your Time in Californ... L CASA LO... REDLANDS

...on of the year. Write for rates. Jan. 1, ...

...pine Tave...

A mile above the sea. Americas pin... ...e of rooms in hotel or cottages. ... ...one Passenger Dept., Pacific Electric ... ...n, for further information.

...L MARYLA... ...TIFUL MARYLAND BUNGA... ...OPEN ALL SUMMER

...RNIA. D. M. LINNARD, ...

...ur Springs COLEGROVE, ...

BATHS AND LIQUID SUNSHINE

...OAMS LIKE "HAMPAGNE ... ...rifies blood, keeps you young, revivifies ... Rheumatism, Constipation, Colds, Asthm... ...h, Liver, Kidneys, Bladder, Blood, Bright's ... ...n velvety, hair silken. Physician in ... ...me Ave. cars direct to springs.

Tel. Red ...

MT. WILSON

...an Plan, $2.00 a day; $17.50 per week. ...-Judah for further information.

...HEAD HOT SPRI...

...N THE WORLD FOR THE CURE OF ... ...T. & S. F. to San Bernardino. ... ...orth.

...Springs The most curative ... for rheumatism; ... hot mineral water; ... telephone in every room; ... dust, and no ... Street car to door. ... Tape, Lessee.

...n 45 Cedar Ave., Long Beach, Cal. ... Proprietor. ...block from ocean, facing Pacific Park. ...tes for April and May. Phone Home ... ...n obtain excellent meals at our ...

..., Yosemite Opens May 15. ...cular at ... Peck-Judah Co., ... Free Information Bureau, 531 So. ...urry, Camp Curry, Yosemite.

...V INN Elsinore Hot S...

...e Elsinore, Hot Sulphur and Mud ... ...e free. Accommodations first class. ...ress J. E. CUTLER, Manager, ...

...prings Beautiful Summer and ... Resort, 2800 feet ... Eczema and Stomach ... ...reenic tub and mud baths. Large ... ...cinating baths. Excellent hunting. ... ..., Manager, Beaumont, Cal.

...dy Hot Springs Hotel— ...the under hotel roof. Free ... Headquarters for hunters. Time ...

Los Angeles Hotels.

...SIT LOS ANGELES ST...

King Edward H...

Absolutely Fire Proof

Fifth Street, East of Main

...l outside rooms with hot and cold water ... ...phones in every room. Absolutely fire-proof ... Fisk. Excellent cafe in connection.

Front Room $1.00 per Day ... Two People $1.50 per Day ... Room with Bath $1.50, $2.00 and $2.50 ... Two People $2.00, $2.50 and $3.00

Our Electric Free Bus meets all ...

...EL HINMA...

...OA STS., LOS ...

...tments and Rooms

...ENTIRELY NEW MANAGEMENT ... ...MINUTES FROM BROADWAY.

...ADAMS STR... ...LES, On Beautiful Palm ... ...d Rooms With Bo... ...10 Min. from Town.

...eighton Ho...

American Plan. ...LOOKING WESTLAKE PARK. ... Rates on Application.

...nents Nicely furnished ... modern apartments ... class; all outside ... suite. Also have ... of a folding bed ... lake Park, near ...

THE GREAT PACIFIC SLOPE.

...HAPPY FAMINE.

...OR SCARCE NORTHWEST.

Round Up Tramps to Aid Farmers.

...res Cultivated Than Ever Before.

Wages Paid Gener... by Employers.

...E WIRE TO THE TIMES.]

...April 19.—[Exclusive Dis... ...is scarcest it ever has ... to be in the Northwest. ... at the direction of Chief ... arrested fifteen hobos ... on their way through town ... them the alternative of ro... ...n the country or working ... gang. They all accepted

...ast end day Ellensburg po... ...are watching the Northern ... and arresting every ... riding.

"...e work for 200 men here ..." said Chief Galvin. "I ...ications for scores of farm ... rounded up all the room... ...this morning and served ...ed every man not at work ...rested tonight and put on ...ng."

...ge is under cultivation ... Hundreds of acres ... to fruit, which takes ... ordinary farming. ... paying $2.50 to $2.75 a ...ckers and $40 a month for ...r hands. The canal com... ...paying $2.50, with labor ...

...e scarcity around Ellens... ...e conditions on Puget ... Chehalis Valley south of ... through the Eastern ...n wheat belt.

...S THUG TO ROUT.

...E WRONG WOMAN.

...E WIRE TO THE TIMES.]

...CITY (Or.) April 19.—[Ex... ...] Mrs. August Rakel, ...r Baker, was savagely ... a thug as she was re... ...e home yesterday after... ...wounded in worsting her ... ...enough receiving had ...

...e was returning to her ... this city when she was ... by a roughly-dressed man. ... ...ensing knocked her to ... ...e regained her feet in ... ...and defended herself, hit... ...ing so viciously that ...ed and fled. Searching ...organized and the neigh... ...and but he was not seen

...AFE STUBBORN.

...CAN'T UNLOCK IT.

...E WIRE TO THE TIMES.]

...April 19.—[Exclusive Dis... ...an entire week the coin ... Citizens County Bank in ... ...e been locked up so se... ...ot even the officials of ... ...or the experts employed by ...ion, when the attempt ... open the safe for the ... its lock failed to re... ...every effort to move it failed, ...was sent to San Fran... ...o expert, who arrived dur... ...ays. He has been busy since ...and has drilled a large ...e hole in the steel door in ... to open the lock, but he, ...unsuccessful. It may be nec... ...to use nitro-glycerin to ...ish.

...RE TO FIGHT FIRE.

...PAID DEPARTMENT.

...E WIRE TO THE TIMES.]

...LE, April 19. — [Exclusive ...Courier's first paid fire de... ...h to be composed of Chi... ...will be organized this week. ...ve been issued for a meet... ...dents and property owners ...ers, at which the details of ... of a fire department are ...to be arranged. The plan ...ists for the employment of ... with shifts so arranged that ...e on duty at all times to ...the alarms. The company ...Fire Chief Mitchell of ...lumber fire department as ...of the department. The first ...ed of the new company will ...during the latter part of the

...D DIVORCE SUIT.

...PERATOR DEFENDANT.

...E WIRE TO THE TIMES.]

...) April 19.—[Exclusive ... A divorce complaint was ... by Hulda B. Gehrmann ... A. Gehrman, the well... ...operator. The com... ...that they were married ...December 5, 1905, and that ...rted her on February 28, ...for a year past, he has ...ds for her, although he ...to be worth more than $25,... ...an income of more than ... The wife asks for a ...of divorce, a share of the ...property and alimony both ...to be in a penniless ...at the present time.

...E IN SAN JOAQUIN.

...EXPERIMENTING.

...E WIRE TO THE TIMES.]

...April 19.—[Exclusive ...Reclamation experiments in ...have been begun in San ...under the auspices of ...Department of the ... Reports who have made ...of the soil declare ...obtained. The low ...on the Calaveras River east ...on the John Moore place, ...used in six different kinds ...fined by being made from ...in this State. A ditch from ...canal will be used to ...experiments best ...canal stations. ...Stewart, western representa... ...Moore, is in charge of ... and R. Russell Smith ...cultivating. ...been planted on ...lands on the hi...

...ere the rice ...on native lotus ...

...D DIVORCE SUIT.

...ERATOR DEFENDANT.

...E WIRE TO THE TIMES.]

...) April 19.—[Exclusive ... A divorce complaint was ... by Hulda B. Gehrmann ... A. Gehrman, the well... ...operator. The com... ...that they were married ...December 5, 1905, and that ...rted her on February 28, ...for a year past, he has ...ds for her, although he ...to be worth more than $25,... ...an income of more than ... The wife asks for a ...of divorce, a share of the ...property and alimony both ...to be in a penniless ...at the present time.

...E IN SAN JOAQUIN.

...EXPERIMENTING.

...E WIRE TO THE TIMES.]

...April 19.—[Exclusive ...Reclamation experiments in ...have been begun in San ...under the auspices of ...Department of the ... Reports who have made ...of the soil declare ...obtained. The low ...on the Calaveras River east ...on the John Moore place, ...used in six different kinds ...fined by being made from ...in this State. A ditch from ...canal will be used to ...experiments best ...canal stations. ...Stewart, western representa... ...Moore, is in charge of ... and R. Russell Smith ...cultivating. ...been planted on ...lands on the hi...

...ere the rice ...on native lotus ...

CRUELTY CHARGE IS FALSE.

Dr. E. H. Pitts of Sacramento Orphanage Exonerated—Accusing Nurse Apologizes.

[BY DIRECT WIRE TO THE TIMES.]

SACRAMENTO, April 19.—[Exclusive Dispatch.] Dr. E. H. Pitts, one of the most prominent physicians in this part of the State, faced the board of directors of the Sacramento Orphanage and Farm today to answer to charges of brutality made by Miss Rollins, the housekeeper.

Dr. Pitts, who is one of the attending physicians at the institution, was called to examine Harold Reed, 2½ years old. The child was so nervous and fretful that the doctor ordered the nurse out of the room.

This made Miss Rollins angry. After he had departed she declared that she found marks on the child's body indicating that it had been severely punished. It was said that red welts or bruises appeared across the child's back.

The story reached the newspapers and Miss Rollins reiterated it. Dr. Pitts denied that he had abused the child in any way and demanded an investigation.

The board met today behind closed doors and conducted an investigation. Meantime others had examined the baby and were unable to discover the indications of abuse which Miss Rollins had reported. The testimony was wholly in favor of the doctor.

At the conclusion Miss Rollins made a written apology and the board gave him a full exoneration. A spoiled child and a neurotic matron is the accepted theory of the occurrence.

PENDING.

RECEIVERSHIP IS HELD UP

OBJECTIONS FROM CALIFORNIA TO BE HEARD.

Washington Federal Court Delays Making Permanent Appointment of Eben M. Wells as Receiver for Telephone Companies, Pending Hearing of Protests from Bondholders.

[BY DIRECT WIRE TO THE TIMES.]

TACOMA (Wash.) April 19.—[Exclusive Dispatch.] At the request of attorneys for the bondholders, represented by Judge Fenton of Portland, today's hearing in the Federal Court on making permanent the appointment of Eben M. Wells, receiver for the Home Telephone Company, and Northwestern Long Distance Telephone Company, was continued by Judge Donworth until May 4.

The attorneys said the continuance was necessary to enable them to get certain facts from bondholders living in California and who remonstrate against the appointment of Wells on the ground that, as he has been connected with the company, his appointment would result in a continuance of its present business policy.

Judge Donworth authorized Wells to issue receivers' certificates to meet operating and construction expenses.

It transpired at the hearing that the defendant companies have bonds out amounting to $1,500,000 and that the Home Telephone Company of Portland had loaned the local Home Company $150,000 to install its plant. It was also alleged by the plaintiff that many of the bonds are "watered," which statement was vigorously denied by the bondholders.

William Meade and other California bondholders reside at and around Los Angeles. The chief stockholders of the two companies affected are Samuel Hill and Hervey Lindlay, millionaires, who desire to scale down the bonded indebtedness before supplying new capital for enlargements and extensions.

RAIN PERSUADER.

HAS JOB IN OREGON.

[BY DIRECT WIRE TO THE TIMES.]

PORTLAND (Or.) April 19.—[Exclusive Dispatch.] Charles M. Hatfield, the Los Angeles rainmaker, passed through Portland today en route to Wasco, Sherman county, where he has a contract to increase the season's rainfall for the benefit of the wheat farmers of that district. After fulfilling his contract in Sherman county this summer, the rain-maker will return to California and put in two plants near Volta for the next season there. Monday next the operation of persuading the vagrant moisture to come down to earth will be commenced in Sherman county and kept up continually until July 25. The contract calls for one and one-half inches of rain. He has operated in Sherman county several times before and the rain each season has come up to the amount guaranteed in his contract.

ASSAULT WITH PITCHFORK.

TWO UNDER DOCTORS' CARE.

[BY DIRECT WIRE TO THE TIMES.]

STOCKTON, April 19.—[Exclusive Dispatch.] Otto Ross, son of the Rev. Isaac Ross of Ripon, is in the County Hospital and George Markham is under the care of a physician as the result of an encounter, which came near ending fatally for the latter, late yesterday. Ross, who has not appeared in his right senses of late, abused Markham and, in the argument that followed, Ross seized a pitchfork and attacked Markham. The weapon was taken from him by Thomas Jordan, but Ross, catching up the pitchfork a second time, struck Markham over the head and shoulders several times before he could retaliate. Finally Markham knocked Ross down and the pitchfork was taken from the young man, who was taken to the County Hospital. Markham's wounds are quite serious and, unless Ross is examined as to his sanity, Markham will probably swear to a complaint charging his assailant with assault with a deadly weapon. The encounter created much excitement at Ripon, as Ross is well known there.

PROBING MARYLAND BLOW-UP.

BOARD OF INQUIRY CONVENES.

[BY DIRECT WIRE TO THE TIMES.]

VALLEJO, April 19.—[Exclusive Dispatch.] It was learned at Mare Island today that Rear-Admiral Giles Harber, in command of the Pacific squadron fleet, and who is now here on his flagship, the California, had caused a board of inquiry to convene on the cruiser Maryland, which is at the quay wall receiving repairs, to determine the cause of the boiler tube explosion which happened aboard the Maryland, April 2, near Monterey, and which resulted in the death of William Amberson, a coal passer, and the terrible scalding of two water tenders. The investigation is proceeding with the utmost secrecy, and none but the officials interested and the enlisted men are permitted to attend the sessions. All have been sworn not to divulge a word of what transpires at the hearing, which will last a week.

ELUSIVE.

BANDIT HUNT BACK TRACKS.

Train Desperadoes Sought Near Scene of Hold-up.

Officers Fail to Identify Two Suspects in Oakland.

Impression Grows That Pair Has Eluded Posses.

[ASSOCIATED PRESS NIGHT REPORT.]

SAN FRANCISCO, April 19.—The hunt for the two bandits who held up the China-Japan fast mail near Benicia last Saturday night shifted today from the hills and cañons near Martinez to San Francisco, then to Oakland, and late tonight back to Pinole, fifteen miles from Benicia.

It developed this evening that Police Capt. Bock and Detective Richard McSorley of the Oakland police arrested two men in San Francisco early today. They are now held in the city prison at Oakland.

As soon as this information reached Sheriff Veale of Contra Costa county, the Sheriff, together with Patrick Kindelon, chief detective of the Southern Pacific Railroad; Deputy Sheriff Bermingham and several other officers were immediately taken on board a special train at Martinez by Superintendent W. A. Whitney and brought to Oakland. They also were accompanied by John Lubbe, who owns the cabin in which the robbers lived near Martinez, and by Harry Knight, who also had seen them several times. Neither of these identified the two suspects as the supposed bandits, but they will be held until the engineer and fireman of the train are given an opportunity to see them.

Late tonight Sheriff Veale, his deputies and several detectives returned to Pinole, where, it is said, they have two other suspects under surveillance.

A search today of the roads and cañons in the hills between Martinez and Pinole, and farther to the south, failed to reveal any traces of the bandits, and the impression is growing that they have escaped.

CALL FOR ROOSEVELT.

Portland Starts Campaign to Get Former President to Visit Coast Cities Next August.

[BY DIRECT WIRE TO THE TIMES.]

PORTLAND (Or.) April 19.—[Exclusive Dispatch.] Portland wants Theodore Roosevelt to visit this city when he makes his proposed trip West next August, and, in all probability, will request other cities to coöperate in extending to him an invitation to include the Pacific Coast in his itinerary. The movement has already been taken up by the Portland press and informally by commercial bodies.

Col. Roosevelt is scheduled to be the guest of honor at Cheyenne, Wyo., on Frontier Day. Although it is understood the plans for his trip have been outlined, it is believed that a united effort might cause him to come to the Pacific Coast. It is known he is to visit Denver and possibly Salt Lake City, and, it is understood, he had no conflicting engagements to prevent extending his tour.

It is probable that action will be taken soon by the Portland commercial bodies, inviting similar organizations in Los Angeles, San Francisco and Seattle to coöperate.

TACOMA PASTOR POPULAR.

HAS CALL TO LOS ANGELES.

[BY DIRECT WIRE TO THE TIMES.]

TACOMA (Wash.) April 19.—[Exclusive Dispatch.] The congregation of Our Savior's Lutheran Church will meet Thursday night to discuss the probable resignation of the pastor, Rev. Ove J. H. Preus, who has been called to Our Savior's Lutheran Church in Los Angeles.

Rev. L. C. Foss of Everett, president of the Pacific Coast district of the church, will preside. Rev. Mr. Preus has been pastor of the church here for four years, and has been extremely popular. His wife's health and the matter of his usefulness to the church were the deciding factors, with regard to his going or remaining, he said today, since the congregation here has met the increase in salary tendered by the Los Angeles congregation.

BULLET IN STOMACH.

BOY IN CRITICAL CONDITION.

[BY DIRECT WIRE TO THE TIMES.]

RENO (Nev.) April 19.—[Exclusive Dispatch.] Robbie Mahood, son of Robert Mahood, the well-known mining operator of Virginia City, was accidentally shot in the stomach last evening and is in a critical condition. Young Stolenberg and Mahood were trying to force a shell into an old revolver when the hammer came down and exploded the shell. The bullet struck young Mahood in the stomach. Physicians tried to locate the bullet but were unsuccessful, and the boy was taken to the hospital, where an operation was performed. They were unable to locate the bullet, which perforated the intestines four times. The wounds were sewed up and it will require forty-eight hours before an opinion can be given. The little boy displayed remarkable nerve, saying he wished the doctors would hurry up.

THREATENS POSTMASTER.

HELD ON INSANITY CHARGE.

[ASSOCIATED PRESS DAY REPORT.]

SAN FRANCISCO, April 19.—While he was calling for his mail Dick Grosh, who has threatened the life of Postmaster Arthur Fisk, was arrested by detectives today. He is now in the detention ward of the Emergency Hospital and will be examined by the Insanity Commission. Grosh called on Fisk several times last week and accused him of withholding an important letter, threatening his life unless it was produced. Fisk was provided with a bodyguard and a close watch was kept for the man, resulting in his arrest today.

STEAMERS IN A FOG.

COLLISION OFF VENTURA.

[ASSOCIATED PRESS DAY REPORT.]

SAN FRANCISCO, April 19.—The steamer Yosemite arrived today from San Pedro, reports having been in collision with the steamer Lansing on Sunday night during a dense fog, off Ventura. Neither vessel was seriously damaged, and the Yosemite proceeded on her way to Portland, Or., without making repairs. The Lansing is plying between this city and Port San Luis.

CELESTINS VICHY

Natural Alkaline Water

Used at meals prevents Dyspepsia and relieves Gout and Indigestion.

Ask your Physician

VICHY CELESTINS

Trade mark Registered

Pig & Whistle

Famous from coast to coast for the superior quality of their Candies.

224 So. Broadway

Makers of the finest Bon Bons and Chocolates in the world.

The Best Clothes—The Fairest Prices

Shields & Orr

TAILORS

201-205 Delta Building

426 South Spring Street

"CELESTIAL" CASE SETTLED.

Supreme Court of Utah Decides Mormon's Widow, Now Remarried, Has no Dower Rights.

[BY DIRECT WIRE TO THE TIMES.]

SALT LAKE (Utah) April 19.—[Exclusive Dispatch.] By two opinions handed down by the Supreme Court of Utah, today, Mrs. Annie F. A. Hilton loses her dower right in the property of the late Dr. John R. Park, conveyed by him to other parties prior to his death.

Mrs. Hilton entered into a "celestial marriage" under the rights of the Mormon Church with Dr. Park, while supposedly on her deathbed. She afterwards recovered, and with Dr. Park, signed an agreement of divorce according to the practice of the church. After Dr. Park's death she filed an action against the executors of his estate claiming an interest in the same as his legal widow.

This case was carried to the Supreme Court and in its opinion it was held that the "celestial marriage" was a marriage for time as well as eternity, and that she was the legal widow of Dr. Park, and, as such, entitled to dower rights in the estate. In that case it was held that the church divorce was not a legal one.

In this case the Supreme Court holds that she is estopped from claiming any interest in the property conveyed because of her conduct in entering into the divorce agreement with Dr. Park and afterwards marrying her present husband, William Hilton, in joining conveyances with Hilton as his wife and otherwise holding him out as her husband.

DAY'S SUICIDE RECORD.

THREE DEAD; TWO DYING.

[ASSOCIATED PRESS DAY REPORT.]

SAN FRANCISCO, April 19.—Three dead and two dying, was the suicide record here today. A middle-aged unknown man was found dead in his room, from gas asphyxiation. William Thalein, a waiter, killed himself by taking morphine. Mrs. Kitty Thompson, an aged inmate of the Relief Home, ended her life by inhaling ammonia. Of the attempted suicides, Herman Stein, despondent over ill-health, cut his throat with a razor and is dying. An unknown woman, who took bichloride of mercury, is at the Emergency Hospital and probably will die.

SLOPE BRIEFS.

Marine Surgeon Exonerated.

SAN FRANCISCO, April 19.—Dr. Dunlop Moore, surgeon at the United States Marine Hospital, accused of striking Mateo Berzzinio, a patient, was discharged today by Commissioner Heacock, after a hearing, in which it was admitted that the patient was slapped in the face, the defense claiming that it was necessary to subject him to control.

Child Hovers Near Death.

STOCKTON, April 19.—Barbara, the 5-year-old daughter of Mrs. L. E. Newton of Sacramento, today ate a number of sugar-coated pills containing strychnine, at the residence of Mrs. L. F. Berg, where she was visiting, and came near dying. A doctor succeeded in saving the child's life.

LAST OF THE RAMAPO TRIBE.

Aged Indian Dies Without Revealing Secret of Location of Valuable Silver Mine.

[ASSOCIATED PRESS DAY REPORT.]

MIDDLETOWN (N. Y.) April 19.—Robert S. Peterson, the last descendant of the Ramapo Indians, who once occupied this section, is dead at his home here at the age of 73 years. Peterson claimed to know the location of a valuable silver mine on the E. H. Harriman estate in the Ramapo Mountains. His father, who was a chief of the Six Nations, worked the mine and his descendants claimed title to the land. The courts refused to recognize their claims and the Indians declined to reveal the location of

Buy Notions Today Aisle 3.

ARTHUR LETTS Broadway Department Store

HOME 10571. BDWY. 4944. BROADWAY COR. 4TH. LOS ANGELES.

All Wool French Serge. $1.00 Yard

Again Today--2-yr. Old Rose Bushes

Think of It, 3000 Rose Bushes Sold Yesterday—That Means 2000 Still Remain to Go at

15c **20c**

That such a quantity could be sold in any one day—is almost beyond belief. "How can you afford to put them out at the price?" That's what most people said—and dozens of men and women took all they could carry—and came back for more.

The hundreds of men and women, who were unable to attend this great sale yesterday, will welcome this news that we still have such quantity of those two-year-old rose bushes on sale again today at 15c and 20c each.

If you could have only seen the crowds which congregated all day around these Rose Bushes, you would see how important it is that you come early this morning and make selections before the crowds get too great and before certain varieties which we mention below are exhausted.

Here are Some of the Varieties Which Will be Here at Store Opening Time

Duchess Brabant
Bride
Climbing Henriette
Baby Rambler
Reine Olga Wurtemburg
Champion of the World
Magna Charte
American Beauty
Yellow Banksia
White Cochet
Ulrich Brunner
Capt. Hayward
Capt. Christy
Lafrance
And Others

Sample Hosiery 25c pr

14100 Pairs for Men and Women

Think of the Quantity, Think of the Price—Come Expecting Most Important Offering of the Year

First bear in mind this is a sample sale combined with the surplus assortments of two of the largest importers in the country; then take into consideration that there are 700 doz. stockings for women and 475 doz. for men—each and every pair to be sold at the uniform price of 25c. You know that samples are the best of any line. And they come to you at a saving of from one-third to one-half more. These are high-grade stockings, made with spliced heel, toe and sole.

Wonderful Assortment Silk Lisle Stockings.... 25c

These are in black, tan and colors; also black and tan gauze lisles, as well as a broad range of embroidered ankle and lace boot effects.

The sizes for women range from 8 to 10. See the big window. Aisle 8.

Sample Socks Bargains for Men.. 25c

These are the imported high-class socks, including novelties of all sorts as well as plain colors in gauze and silk lisle. There is also a lot of those neat embroidered effects. There are made with spliced heel and toe. Guaranteed fast colors. See the window. Come Wednesday. Men's Annex.

Gained 23 Pounds Appetite and Strength

MR. MAX SIMONS.

Mr. Max Simons is so strong and vigorous that he can do half as much work again as an ordinary workman, thanks to this great invigorator and tonic. His weight has increased 23 pounds in less than a year.

Read what he says. "When I started to take your wonderful Duffy's Pure Malt Whiskey I weighed 145 pounds. In less than one year I now weigh 168½ pounds.

"I take one tablespoonful of your Whiskey in water three times a day, and two tablespoonfuls in a glass of milk at bed time. My wife also uses it at bed time, in milk. It is better than medicine. It gives me an appetite and strength. I can do as much work in two days as my workman does in three days. I use one bottle of Duffy's Malt every week, because it is the purest and best I can buy."—Max Simons, 2619 E. Clearfield St., Philadelphia, Pa.

No medicine has stood the test of fifty years like Duffy's Pure Malt Whiskey, and always been found absolutely pure and full of good medicinal virtue. Men and women in all walks of life who have been benefited join in singing its praises as the true elixir of life which invigorates body, brain and nerve.

Duffy's Pure Malt Whiskey

If you wish to keep young, strong and vigorous and enjoy perfect health, take Duffy's Pure Malt Whiskey regularly, according to directions. It tones and strengthens the heart action and purifies the entire system. It is a wonderful remedy in the prevention and cure of consumption, pneumonia, grippe, bronchitis, coughs, colds asthma, malaria, low fevers, stomach troubles and all waisting, weakening conditions. Prescribed by physicians and recognized as a family medicine everywhere.

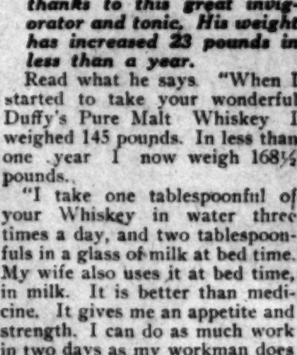

CAUTION—When you ask your druggist, grocer or dealer for Duffy's Pure Malt Whiskey be sure you get the genuine. It is an absolutely pure medicinal malt whiskey and is Sold IN SEALED BOTTLES ONLY—never in bulk. Look for the trade-mark the "Old Chemist," on the label, and make sure the seal over the cork is unbroken. Prices $1.00 a large bottle. Write Medical Department, The Duffy Malt Whiskey Co., Rochester, N. Y., for doctor's advice and an illustrated medical booklet, containing testimonials and rare common sense rules for health, both sent free.

The antiseptic power

of Sanitol Tooth Powder and Sanitol Tooth Paste cleans, whitens and preserves your teeth as no other dentifrice can.

They penetrate every corner of the mouth, leaving a refreshing coolness and a lasting benefit.

Have white teeth—it pays.

25c—Wherever toilet articles are sold

BRADFORD'S BREAD

THE CLEANEST BREAD SOLD IN LOS ANGELES

Knabe Pianos

The Wiley B. Allen Co.

416-418 So. Broadway.

Wood Bros

Men's Clothes

343 South Spring

Money to Loan

On approved real estate.

EQUITABLE SAVINGS BANK, First and Spring.

TO-NIGHT Cascarets

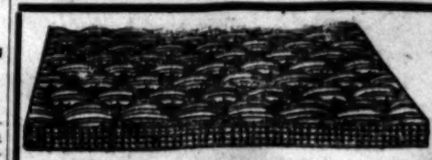

Mattresses at COST

Bring this advt. before Saturday night. To introduce our mattresses we will sell you one at cost.

$3.50 Excelsior Cotton	$2.60
$5.00 30-lb. Cotton	$3.75
$9.00 Best Silk Floss 25-lb.	$6.75
$21.00 Black Hair 30-lb	$16.00

Bryant Upholstered Furniture Co.

F 5086 1036 S. Main Broadway 4229

SPORTING NEWS, LOCAL AND TELEGRAPHIC.

Some of the Members of the Elite Outing Club, New Organization to Promote Outdoor Sports.

Bottom row—M. E. McCune, William Inman, Mrs. Burt E. Dequine, Miss Josie Coquengniot, Miss Cecile J. Hourtane, F. M. Washer, Mrs. William Inman, Arthur R. Price, Edward H. Haas. Second row—Miss Ethel M. Clary, Ralph H. Jewell, Miss Estella Clary, A. J. Tarbell, Miss Lillia Reynolds, Miss Florence Kraushaar, Thomas Pughton, Miss Claire A. Downing, Floyd Humphrey, George Martin, Miss Irma Gilbrith, Miss Antoinette Schaper, Arthur E. Bary, H. W. Redmond. Third row—Mrs. Eleanor Blevins, Miss Helen V. Bary, Miss Carmen Kertson, Leroy Maag, Miss Elsie Waite, Miss Flavia Sodergren, Miss Mary Sodergren, J. Wise, Miss Beatrice Hutchins, Edgar T. Tuomey, Miss Grace Smith, Miss Mabel M. Crouch, Miss Emma Goupel. Top row—Curt E. Dequine, L. A. Kierland, Miss Myrtle Reynolds, H. A. Overbeck.

GOT THE GOAT.

VERNONS WIN FIRST BATTLE.

Hit Tozer Hard When Swats Mean Runs.

Three Two-Baggers in First Inning Start Trouble.

Martinke's Catch in Ninth Stops Angel Scores.

Vernon, 4; Los Angeles, 3.

Although out-hit and out-fielded by the Angels in the first game of their second meeting of the season, the Vernons managed to win a close and interesting game because their hits came just at the time such things were needed.

The Angels might have won if Martinke had been out of the game, but as long as he was in it they apparently had no chance for he did some work in left field that would make any man sit up and notice. His great catch to make the third out in the ninth for the Angels, when a muff or less activity on his part would have resulted in a tie score, was enough to make him the big factor in the game.

With the score 4 to 2 in favor of Vernon in the ninth inning, Daley started his last chance by flying to Martinke. Then Willetts walked Bernard, and Howard doubled to the score board, scoring Bernard with but one man out. The fans were whooping for another run and thought that Dillon might do something, but his best effort was a pop up to Lindsay. Willetts walked Murphy for fear he would make a hit and then Roth went to bat with the hopes of the Angel fans clinging to him.

He landed on the ball with terrific force, and as it went sailing toward the score board some of the fans thought there was a home run in sight. It seemed that no one could reach the ball, but as soon as Martinke saw it leave the bat he sprinted at top speed to the score board and by stretching his hands in front of him, manager to get the ball. Howard was almost at the plate and Murphy arrived there a few seconds after the catch, but neither run could count.

Martinke assisted in a double pay from left field to second base in the first inning, and aside from his work, what might be called the feature was the hitting of the Vernons in the first inning, for they made no less than three doubles to left, these hits being by the Brashear brothers and Coy. Coming practically in a row they were easily good for the two runs the Vernons made.

The game served to bring out Gill as a pitcher, and some of the fans think he might really make good in the box if he could be given regular work. He took Tozer's place at the beginning of the seventh inning, and although he gave three passes and three hits were made off him, no runs scored. What he could do in a full game remains to be seen, but he might be a boy wonder with a little more practice.

It seemed in the first inning that the Angels would win in a walk, for they made two runs in about two minutes. Daley singled to center and Bernard to left and when Carlisle threw Bernard's hit to third to head off Daley, Kit Brashear let the ball get away from him and Daley scored. Bernard went to second on the throw-in, to third on Howard's safe bunt to third and scored on Dillon's sacrifice. In the ninth Bernard walked and scored on Howard's double.

For Vernon, doubles by N. Brashear, R. Brashear and Coy made two runs in the first inning. In the fourth another one came from Lindsay's single and steal. Brown's fielder's choice that forced Fisher, and a double steal by Lindsay and Brown. The fourth run resulted from Roy Brashear's hit by pitcher, singles by Coy and Lindsay and Fisher's sacrifice fly to right field.

The strange things of the game were balks by both Willetts and Gill, and few of the local fans ever saw two such things in one game. Neither helped the scores made. Results:

VERNON.

	A.B.	R.	B.H.	S.B.	P.O.	A.	E.
Carlisle, cf	4	0	0	0	1	0	0
N. Brashear, 2b	4	1	2	0	1	2	0
Martinke, lf	4	0	1	0	4	1	0
R. Brashear, 3b	3	2	1	0	2	3	0
Coy, rf	4	1	2	0	1	0	0
Lindsay, ss	4	0	1	0	2	3	0
Brown, c	3	0	0	0	7	0	0
Fisher, 1b	1	0	0	0	7	0	0
Brown, c	3	0	1	0	7	1	0
Willetts, p	4	0	1	0	1	4	0
Totals	39	4	11	4	27	14	1

LOS ANGELES.

	A.B.	R.	B.H.	S.B.	P.O.	A.	E.
Daley, cf	5	1	2	0	2	0	0
Bernard, rf	4	1	1	0	2	0	0
Howard, 2b	5	0	2	0	2	5	0
Dillon, 1b	3	0	0	0	7	0	0
Murphy, lf	4	0	2	0	1	0	0
Roth, 3b	4	0	1	0	2	3	0
Delmas, ss	4	0	1	0	0	3	1
Orendorff, c	4	0	0	0	4	2	0
Tozer, p	2	0	0	0	0	1	0
Gill, p	1	0	0	0	0	0	0
*Ross	0	0	0	0	0	0	0
Totals	36	2	10	0	24	14	1

*Ross batted for Tozer in seventh inning.

SCORE BY INNINGS.

	1	2	3	4	5	6	7	8	9
Vernon	2	0	0	1	0	1	0	0	x—4
Base hits	3	1	0	1	1	2	2	1	x—11
Los Angeles	2	0	0	0	0	0	0	0	1—3
Base hits	2	1	1	1	1	2	1	2	1—12

Hits—Made off Tozer, 8.
Two-base hits—N. Brashear, R. Brashear, Coy, Howard.
Sacrifice hits—Dillon, Fisher.
Innings pitched—By Tozer, 6.
Bases on balls—Off Willetts, 4; Tozer, 1; Gill, 3.
Struck out—By Willetts, 9; Tozer, 1; Gill, 1.
Double plays—Martinke to R. Brashear; Howard to Roth to Delmas to Roth; Roth to Howard to Dillon.
Hit by pitched ball—R. Brashear.
Balk—Willetts, Gill.
Time of game—1h. 55m.
Umpires—Van Haltren and Finney.

AUSPICIOUS.

OAKLAND TEAM WHITEWASHED.

GARRETT PITCHES VERY CLASSY THREE-HIT GAME.

Monster Crowd of Fans Sees Opening Game of Season at Portland and Gov. Benson Heaves First Ball at the Plate—Auto Parade More Than One Mile in Length.

'BY DIRECT WIRE TO THE TIMES.'

PORTLAND, April 19.—[Exclusive Dispatch.] Twelve thousand people, the largest crowd assembled in the history of the Pacific Coast League, saw Portland defeat Oakland, 2 to 0, today, in the opening game of the season on the home field. There were 10,200 paid admissions and this number was easily swelled to the 12,000 mark by those holding passes and special invitations.

One hundred and thirty-seven automobiles participated in the opening parade and the Oakland and Portland teams were greeted with continuous applause from the throngs that lined the streets.

Garrett outpitched Harkins, the ex-Vernonite and the twirling decided the game. The Beavers scored their first run in the initial inning. Netzel hit for two bases and Olson was struck by a pitched ball. Rapps was passed, and Netzel scored on Guyn's hit. Rapps scored the second run, in the third, on Speas long fly.

Walter McCredie received word of the death of his sister in the East and did not play.

Gov. Frank L. Benson pitched the first ball in the direction of the home plate, where Mayor Joseph Simon was supposed to be waiting to catch it. Score:

OAKLAND.

	A.	B.	R.	B.H.	S.B.	P.O.	A.	E.
Wares, ss	4	0	1	0	0	1	1	0
Swander, rf	4	0	0	0	0	1	0	0
Maggart, lf	4	0	0	0	0	2	0	0
Wolverton, 2b	4	0	0	0	2	3	0	0
Carroll, cf	3	0	0	0	1	1	0	0
Cutshaw, 2b	3	0	0	0	2	3	2	0
Cameron, 1b	3	0	1	0	1	9	0	0
Mitze, c	3	0	1	0	4	4	0	0
Harkins, p	3	0	0	0	0	3	0	0
Totals	31	0	3	1	24	14	0	

PORTLAND.

	A.	B.	R.	B.H.	S.B.	P.O.	A.	E.
Netzel, 2b	4	1	1	1	0	1	2	1
Olsen, ss	3	0	1	0	0	2	0	0
Rapp, 1b	3	1	1	0	14	0	1	0
Guyn, rf	3	0	2	0	1	0	0	0
Ryan, cf	3	0	0	0	4	2	0	0
Speas, lf	3	0	0	0	2	1	1	0
Fisher, c	3	0	0	0	3	3	1	0
Ort, 2b	1	0	0	0	0	1	5	0
Garrett, p	3	0	0	0	0	0	5	0
Totals	33	2	5	1	27	10	2	

SCORE BY INNINGS.

	1	2	3	4	5	6	7	8	9
Oakland	0	0	0	0	0	0	0	0	0—0
Base hits	0	0	0	0	0	0	0	0	3—3
Portland	1	0	1	0	0	0	0	0	x—2
Base hits	2	0	1	0	1	0	1	0	x—5

SUMMARY.

Struck out—By Harkins, 3; by Garrett, 3.
Bases on balls—Off Harkins, 3.
Two-base hits—Mitze, Cameron.
Double plays—Cameron to Mitze to Cameron; Speas to Olsen, Mitze to Wares to Cameron.
Sacrifice hits—Guyn, Speas.
Hit by pitched ball—Olsen, Carroll.
First base on errors—Oakland, 2.
Left on bases—Oakland, 5; Portland, 5.

BODIE WINS GAME.

OAKLAND IS SHUT OUT.

[ASSOCIATED PRESS NIGHT REPORT.]

SAN FRANCISCO, April 19.—Ping Bodie swung hard on one of Brown's benders in the last half of the ninth inning at Recreation Park today, sending it into deep center and pulling the game out of the blank column of the score board.

Mundorff, who had been sent in to run for Tennant, ambled across the plate and San Francisco had won from Sacramento, 1 to 0. Both pitchers fought out a nip-and-tuck battle of curves and coolness. Score:

SACRAMENTO.

	A.	B.	R.	B.H.	S.B.	P.O.	A.	E.
Shinn, ss	3	0	0	0	0	4	1	1
Van Buren, cf	3	0	0	0	0	3	1	0
Perry, lf	3	0	1	1	0	0	0	0
Briggs, rf	3	0	1	0	0	0	0	0
Danzig, 1b	3	0	1	1	0	6	0	0
Boardman, 2b	4	0	0	0	0	1	1	0
Paymer, 2b	4	0	1	0	0	3	1	0
La Longe, c	3	0	0	0	0	2	4	0
Brown, p	3	0	1	0	0	1	4	1
Totals	29	0	5	2	0	25	12	3

SAN FRANCISCO.

	A.	B.	R.	B.H.	S.B.	P.O.	A.	E.
Shaw, ss	4	0	1	0	0	2	4	0
Mohler, 2b	4	0	0	0	0	2	2	0
Melchoir, rf	3	0	1	0	0	2	0	0
Tennant, 1b	3	0	1	0	0	1	2	0
Vitt, 3b	3	0	2	0	0	0	2	2
Bodie, lf	3	0	0	0	0	2	0	0
Williams, c	3	0	0	0	0	4	4	1
McHale, cf	3	0	0	0	0	3	0	0
Willis, p	3	0	0	0	0	1	2	0
Mundorff, x	0	1	0	0	0	0	0	0
Totals	28	1	5	0	0	27	16	3

*—One out when winning run was scored.
x—Mundorff ran for Tennant in ninth.

SCORE BY INNINGS.

	1	2	3	4	5	6	7	8	9
Sacramento	0	0	0	0	0	0	0	0	0—0
Base hits	0	0	0	2	1	1	0	0	1—5
San Francisco	0	0	0	0	0	0	0	0	1—1
Base hits	0	0	1	0	1	1	1	1	3—8

SUMMARY.

Two-base hit—Shaw.
Sacrifice hits—Van Buren, Briggs, Vitt, Willis.
First base on called balls—Off Brown, 3; off Willis, 4.
Struck out—By Willis, 3.
Double play—Van Buren to Shinn.
Time of game—1h. 3m.
Umpire—Hildebrand.

AMERICAN LEAGUE.

FINE PITCHERS' BATTLE.

[ASSOCIATED PRESS NIGHT REPORT.]

BOSTON, April 19.—Attended by the usual flag-raising ceremony and the pitching of the first ball by Mayor John F. Fitzgerald, the American League baseball season in this city was opened this morning.

It was celebrated by the home team with a victory over Washington, 2 to 1. Score, morning game:

Washington, 1; hits, 3; errors, 2.
Boston, 2; hits, 5; errors, 2.
Batteries—Oberlin and Street; Cicotte and Carrigan.

GREAT CROWD PRESENT.

[ASSOCIATED PRESS NIGHT REPORT.]

Exactly seven persons more than 20,000, the largest crowd ever at a game in this city, saw the locals defeat Washington, 5 to 4 this afternoon. The visitors were two runs ahead when Boston went to bat in the ninth, but a base on balls and three successive hits gave the locals the game. Score, afternoon game:

Washington, 4; hits, 6; errors, 1.
Boston, 5; hits, 9; errors, 2.
Batteries—Johnson and Street, Wood, Hall and Carrigan.

TWELVE-INNING GAME.

[ASSOCIATED PRESS NIGHT REPORT.]

CHICAGO, April 19.—Cleveland defeated Chicago today in a hard twelve-inning game. Both teams scored their first run in the eleventh. Singles by Turner and Lajoie and an infield out by Lord scored the winning run.

Bradley was put out of the game in the first inning for disputing a decision by Perrine. Score:

Chicago, 1; hits, 6; errors, 1.
Cleveland—2; hits, 5; errors, 0.
Batteries—Smith and Payne; Berger and Bemis.

GAMES POSTPONED.

Detroit-St. Louis game postponed, rain.

New York-Philadelphia game postponed, rain.

NATIONAL LEAGUE.

[ASSOCIATED PRESS NIGHT REPORT.]

NEW YORK, April 19.—New York-Boston postponed, wet grounds.

Chicago-St. Louis game postponed; cold and threatening weather.

Brooklyn-Philadelphia game postponed, rain.

Pittsburgh-Cincinnati game postponed, rain and cold.

CHANCE INDIFFERENT.

NOT EXCITED OVER KLING.

[ASSOCIATED PRESS DAY REPORT.]

ST. LOUIS, April 19.—"John Kling's alleged statement that he would start playing as soon as he joined the club is all rubbish," said Manager Frank Chance of the Cubs last night.

uniform and a chance to play ball. If he does pay his fine, and come back to us, but it is a matter of indifference to me. If he wants to stay in Kansas City, it is his own lookout. You may be sure that the Cubs will not beg him to get back into the game. I am sick and tired of the whole Kling business, but ticked to death that we have enough catchers, and good ones, too, to get along without him."

"Kling has a motive in not reporting to us," continued the Cub leader, "and his motive is a regular stick-up game. He seems to think we are clamoring for his return. He knew his old salary was $4500, and he was out to get a raise. As a member of the Chicago club, Kling picked up the sum of $7500 in baseball during the season of 1908."

WHAT JOHNNY THINKS.

[ASSOCIATED PRESS NIGHT REPORT.]

KANSAS CITY, April 19.—"It is impossible for me to state just when I shall join the Chicago Nationals," said John G. Kling today. "My 4-year-old daughter is in a hospital, where she has undergone two operations for a serious affection of the throat. I certainly cannot leave her until she is well enough to leave the hospital.

"The report that I am interested with Harry C. Osterman of Boston in the proposed organization of an outlaw league is false. If Manager Chance of the Cubs thinks I consider myself essential to the success of his team, he is very much mistaken. I think the Cubs will win the pennant, whether I join them or not."

OCCIDENTAL WINS.

L. A. HIGH DEFEATED.

The Occidental baseball team defeated Los Angeles High School in a practice game, 13 to 1, at Baer Park, yesterday afternoon.

The Tigers hit Beach freely, making a total of eleven hits. The High School boys went up in the sixth inning and before the slaughter was over eight men had crossed the plate. Patterson pitched well, and kept the hits scattered. Seay got three hits, one of which was a three-bagger, out of four times up. Los Angeles fielded poorly. Score:

Occidental, 11; hits, 11; errors, 2.
Los Angeles, 1; hits, 7; errors, 14.
Batteries—Occidental, Patterson and Johnson; Los Angeles, Beach and Patterson.

Association Ball.

At St. Paul: Kansas City, 1; St. Paul, 3.

At Minneapolis: Milwaukee, 0; Minneapolis, 1.

Toledo-Louisville game called off; rain.

Indianapolis-Columbus game postponed; wet grounds and rain.

STANDING OF THE CLUBS.

NATIONAL LEAGUE.

	Won.	Lost.	P.C.
Pittsburgh	2	1	.667
Boston	2	1	.667
Philadelphia	2	1	.667
Cincinnati	2	2	.500
Chicago	1	2	.333
St. Louis	1	2	.333
New York	1	2	.333
Brooklyn	1	2	.333

AMERICAN LEAGUE.

	Played.	Won.	Lost.	P.C.
Cleveland	4	3	1	.750
Boston	3	2	1	.750
Detroit	4	3	2	.500
New York	2	1	1	.500
Washington	5	2	3	.400
Philadelphia	3	1	2	.333
Chicago	3	1	2	.333
St. Louis	3	1	2	.333

PACIFIC COAST LEAGUE.

	Played.	Won.	Lost.	P.C.
Portland	18	12	6	.667
San Francisco	19	12	7	.632
Vernon	20	12	8	.600
Los Angeles	20	10	10	.500
Oakland	19	7	12	.368
Sacramento	18	4	14	.222

JEFF GIVES UP.

ACTORS' FUND ENRICHED.

[ASSOCIATED PRESS DAY REPORT.]

NEW YORK, April 19.—James J. Jeffries has volunteered a donation to the actors' fund fair, which will shortly be held here. A telegram given out today reads as follows:

"James J. Jeffries donated one ringside seat and round trip transportation to the Jeffries-Johnson fight. Berger."

The donation will be auctioned off.

No Records Broken.

BOSTON, April 19.—Fred L. Cameron of Amherst, N. S., won the annual Marathon run of the Boston A. A. from Ashland to this city, today. He made the twenty-five miles in 2h. 28m. 52 3-5s. Clarence H. Demar of Boston was second, and James J. Corkery of Toronto, third. No records were broken.

Paulhan Still Busy.

CHALONS (Sur Marne, France) April 19.—Louis Paulhan, who made a record cross-country flight from Orleans to Arcis Sur Aube, a distance of 125 miles yesterday, flew today from Arcis Sur

RELAXATION.

BIG JIM DOES LITTLE WORK.

Decides to Devote One Day to Rest Cure.

Large Bunch of Sports Sees Little of Him.

Billy Papke Joins Camp to Go Into Training.

[ASSOCIATED PRESS NIGHT REPORT.]

BEN LOMOND, April 19.—Jeffries's training camp looked like a rest-cure sanatorium today. For the first time since he entered into the training period, Jeff took almost a complete layoff from the active tasks he has been setting himself daily. A bit of road work in the early morning and a row on the river during the afternoon constituted the only form of exercise the big fighter allowed himself.

By far the largest week-day crowd that has visited the camp lounged around the big gymnasium this afternoon, waiting to see Jeff do some sparring. They were disappointed in this, for the only glimpse they caught of Jeff was when he left the cottage to go down the river.

After his road work, Jeff took a long nap in the open-air sleeping-room. Shortly before noon he strolled into Manager Berger's office and declared he was sleepy still.

"If you feel that way about it, why don't you lay off for the rest of the day?" said Berger. "I know you need a lot of work and you know it, but you have been crowding too much labor into the time you have been here. If you take my advice you will stay away from the gym this afternoon."

Whether Jeff has become more tractable or really was tired, is a question, but he decided to take his manager's advice.

The trainers were pleased at the rest notion. They are all uneasy over Jeff's insatiable desire for work and are fearful of his overtraining.

Billy Papke joined the Jeffries camp this morning. He brought no sparring partners with him to train for his fights with Thomas and Klaus, expecting to work out with Jeffries's helpers or even the champion himself. Papke will not start work until next week.

Berger is rounding into splendid shape and within a few days may be able to make it interesting for Jeff in a sparring match.

BAKER COMES BACK.

HANDS COVE A BEATING.

[BY DIRECT WIRE TO THE TIMES.]

OAKLAND, April 19. — [Exclusive Dispatch.] Harry Baker of San Francisco handed Percy Cove of Seattle a beating tonight before a big crowd of fight fans at the West Oakland Athletic Club. After a year's absence from the ring, Baker came back with his usual cleverness and proved too shifty for the "Human Needle."

Cove was outclassed from the start, and it was Harry's fight all the way. The go would have been more interesting to the fans, however, had Baker shown himself to have possessed the knockout punch.

At several stages during the bout Baker apparently had Cove in a bad way, but, although he connected frequently with hard uppercuts and swings to Percy's chin and stomach, the latter saved himself from deep slumber by clinching.

Johnson Is Packing.

CHICAGO, April 19.—Jack Johnson has started to pack up preparatory to leaving for his training camp in San Francisco, next Thursday. His big touring car will be shipped tomorrow and the following day his baggage and gymnasium outfit will be sent forward.

The New Rambler

6-Passenger 24-H.P. car $1950.
7-Passenger 45-H.P. car $2650.
Ideal family touring cars—as much style and comfort, more service and less cost than any big American car.
W. K. COWAN, Ia. Cal. Agt.

Licensed Motor Car Dealers Association

Amplex — Formerly American Simplex ... Two-cycle Cars. Also Carries Good ... BEKINS MOTOR CAR CO., W. ... 1028 So. Olive F3689; Main ...
Apperson and Reo — MOTOR C... LEON T. ... 623 S. ...
Autocar — 1310-12 SOUTH GRAND ... Licensed Under ... BUILT TO LAST A LIFETIME. ... MERCIAL CARS. Machine Shop.
Buick — HOWARD AUTO COMPA... 1144 South Olive St.
Cadillac — LEE MOTOR CAR COM... 1218 South Main St.
Columbia — BIRELEY & YOU... 1231 South Main St.
Detroit & Columbus — ELECT... Cal. ... 12th and ... 102 E. ...
Elmore and Stearns — ELMORE ... CAR CO. 742 ...
Franklin — R. C. HAMLIN, Twelfth and Olive ...
Glide — SHAFER-GOODE MOTO... N. W. Cor. Tenth and Olive ... Broadway 1931, Home F... Coast Distributors. Sub-agents ...
Jackson — CHARLES H. THO... 1012-14 South Main ...
Knox — HENRY & BROWN MO... 1136 South Main. F...
Locomobile — Los Angeles Motor ... Pico and Hill ...
Lozier — NASH & FENIMO... Tenth and Olive ...
Maxwell — MAXWELL-BRISCOE ... GELES CO., 1821 South ...
Mercer — MERCER AUTO COM... 318 W. Tenth St.
Mitchell — GREER-ROBBINS CO... 1501 South Main ...
Matheson-Overland — Renton M... 1230 South ...
Oldsmobile — Rapid Power Wagon ... Woolwine Motor ...
Packard-Chalmers — HUDSON ... WESTERN ... 728 ...
Palmer-Singer — 1910 MODELS ... Golden State ... 2122 West ...
Pierce-Arrow — W. E. BU... 1227-9 South ...
Pope-Hartford — Wm. R. Ruess ... 1028 South ...
Premier — PREMIER MOTOR C... L. H. Schwaebe, Pres. ... 1127 So. Olive St.
Pullman — MILLER & WILL... 1140 South Olive St.
Regal-Corbin — BIG FOUR AUTO ... CO. 1017-19 South ...
Simplex — BUILT IN NEW YORK ... GOLDEN STATE GA... 2122 W. PICO.
Stevens Duryea — Eastern Motor ... 825-827 South ...
Stoddard-Dayton — And Baker Elec... STODDARD-DAYTON ... 10th and ...
Studebaker — E. M. F. 30, FLANDERS 20 ... LORD MOTOR C... 1032 South Olive ...
Thomas & Moline — Wilson & ... 842 South ...
Winton — W. D. HOWARD MOTOR ... 1238 S. Flower St.

"LA PARISIENNE"
FRENCH ELECTRIC BELT WITH DRY BATTERIES ... FOR ANY LONGER. If you have Rheumatism, ... bile, Liver complaint, Kidney disease, Insomnia, ... sufferers from bad circulation of the blood ... PARISIENNE" will cure you in a short time. ... WITH ELECTRIC SUSPENSORY, $3.00. ... ONLY ONE KIND OF BELT—ONLY $5.00
P.S.—We change the Batteries in any kind of ... LA PARISIENNE FRENCH ELECTRIC ... Bryson Bldg., 143 S. Spring St.

If you don't buy your Suit at "Kahn" you ... "RIGHT"

Motor Car Deal
Association
...merly American Simplex and A...
...e-cycle Cars. Also Couple Gear Gas-Electric
...SEKINS MOTOR CAR CO., W. O. W...
1029 So. Olive F3635; Main 1091.
...nd Reo MOTOR CA...
LEON T. SHETT...
633 S. Grand A...
1310-12 SOUTH GRAND AVENUE.
Licensed Under Selden Patent.
...ILT TO LAST A LIFETIME. PLEASURE ...
MERCIAL CARS.
...chine Shop. Tw...
HOWARD AUTO COMPAN...
1144 South Olive St.
LEE MOTOR CAR COMPA...
1218 South Main St.
BIRELEY & YOUNG...
1231 South Main St.
...olumbus ELECTRI...
Cal. Electric Ge...
12th and Olive Sts. L...
103 E. Union St. P...
Stearns ELMORE MO...
CAR CO.,
742 South Olive
R. C. HAMLIN,
Twelfth and Olive Sts.
...HAFER-GOODE MOTOR C...
N. W. Cor. Tenth and Olive Sts.
Broadway 1931, Home F2570.
Coast Distributors. Sub-agents wanted.
CHARLES H. THOMPSO...
1012-14 South Main St.
...ENRY & BROWN MOTOR C...
...outh Main. F3647, M...
Los Angeles Motor Car C...
Pico and Hill Sts.
NASH & FENIMORE.
Tenth and Olive Sts.
...MAXWELL-BRISCOE-LI...
...GELES CO., 1821 South M...
...MERCER AUTO COMPA...
318 W. Tenth St.
GREER-ROBBINS COMPA...
1501 South Main St.
...verland Renton Motor C...
1230 South M...
Rapid Power Wagon—Ca...
Woolwine Motor Car C...
...almers HUDSON.
WESTERN MOTOR ...
727 S. Olive S...
1910 MODELS HERE.
...ger. Golden State Ga...
2122 West Pico ...
W. E. BUSH,
...w 1227-9 South Main ...
...rd Wm. R. Ruess Autom...
1028 South Main S...
PREMIER MOTOR CAR ...
L. H. Schwaebe, Pres. and Mg...
So. Olive St. Main ...
MILLER & WILLIA...
1140 South Olive St.
BIG FOUR AUTO...
CO.,
1017-19 South Olive
BUILT IN NEW YORK CITY.
GOLDEN STATE GARA...
2122 W. PICO.
...yea Eastern Motor Co...
825-827 South Oli...
...yton And Baker Electric
STODDARD-DAYTON M...
10th and Olive ...
E. M. F. 30, FLANDERS 20.
LORD MOTOR CAR ...
1032 South Olive St.
...loline Wilson & Bu...
842 South Oli...
...O. HOWARD MOTOR CA...
1238 S. Flower St.
"LA PARISIENNE"
...TRIC BELT WITH DRY BATTERIES.
...ER. If you have Rheumatism, Lame ...
...ain, Kidney disease, Indigestion, Co...
...circulation of the blood and ...
...will cure you in a short time. ...
...SUSPENSORY, $5.00.
ONE KIND OF BELT—ONLY ONE PRI...
ONLY $5.00
...the Batteries in any kind of ...
...RISIENNE FRENCH ELECTRIC ...
...ven Bldg., 148 S. Spring St.
Suit at "Kahna" you don't ...
"RIGHT"

WANTS THE MONEY.

...O WRIGHTS ...Y BE WRONG.

...e Lamson Asks That ...ey Be Enjoined.

...y Are Infringing on ...is Box Kite.

...Legal Battle Seems to ...e in Prospect.

...CT WIRE TO THE TIMES.]

...ANTA, April 19.—[Exclusive ... Charles Lamson, an in... ...rowless, filed today in the ... District Court of South... ...Cincinnati, a suit to enjoin ...brothers from any further ... sale of their aero...

...has been one of long prepa... ...which many legal lights are ... and which promises to be ...hardest fought in the his... ...this Federal courts.' ...ase is his petition that Or... ...Wilbur Wright have taken ... which he patented and ...d it in their machine, and ...es, without his sanc... ...the great harm of his kite, ...be patented this mechan... ...years ago and that it ...ained in the government ...e in Washington, and is ...ently watched by the pat... ...He says that it will re... ...seventeen years.

...ny notice was given the ... they were infringing on ...ot pay paid no attention ...using the apparatus, at ...refusing to pay him for ...privilege or to give an ac... ...of any sort.

...now asked to isede an in... ...st the Wrights and to ...t account for the gains ...ey have made from the ...

...Furnas, Warrington and ...ey secured for Lamson ...A. Twining of Springfield, ...e representing the Wright ...e is the city today, but ...not been served with no... ...any claim against the air ...

DUAL THING.

...NTS HANDED ...HOT PACKAGES.

...AD IS "PUT OVER" AT ...LAND TRACK.

...ncisco Record a Big ...the Victory of the Old ...Have Very Diffi... ...Trying to Guess the ...

...RIGHT REPORT.]

...April 19.—Merlings ...ories of the racing at ...Bay, winning the fourth ...

...d him to the front early ...the day.

...a late move with J. R. ...and was just beaten by the ...ning" was made by ...

...Results:

...ings, selling: Matchtulla, 110 ...won; Baloney Jane, 101 ...second; Amethyst, 109 ...third; time, 1:13. Gene Rus... ...Cowbery, Trocha, Fre... ...Royal N. Louis ...Lovely Mary also ran.

...selling: Beatrice ...Reed,) won; Othale, 101 ...; Abigail K, 104 (Mc... ...time, 0:48 2-5. Ban Ann, ...Robert Hurst, Wiltrude ...W. Daily V. B., Amala ...also ran.

...seventy yards, selling: ...Meadows,) won; Redeem, ...second; John Louis, 106 ...third; time, 1:44 2-5. ...Jack, Sir John, Birth ...Bond also ran.

...half furlongs, purse: Kid ...Gladden,) won; Chester ...(Gentry,) second; Lady ...(Arcularius,) third; time, ...Zanzella, Oswald B. and ...also ran.

...quarter, selling: Merlingo, ...won; J. R. Laughrey, ...second; Miss Naomi, 100 ...time, 2:08. Right Sort, ...Godfrey also ran.

...selling: Swaggerator, 111 ...won; Gliss III (Moles... ...second; Dorsie, 109 (Wil... ...time, 1:14 1-5. Colbert, ...Cor. M. Pitt, Philistina, ...Daily, Protesation and ...also ran.

...ELAND ENTRIES.

...one-half furlongs, purse: ...115; W. V. Brumby, ...Billy Saunders, ...Hazel, 112; Ethel ...Bowerman, Cuvina, ...

...half furlongs, selling: ...Kingsmore, Ben Stone, ...Rag, Lord of the For... ...Alice, 110.

...selling: Raleric, 115; After... ...Lorlie, 110; Oceansmore, ...105; Brannan, 104; Follie ...Roberta, Eddie Gra...

...course, selling: Jim Gaff... ...Sweet Hall, 102; Johnny ...Spencer, 96; Kid North, ...Harry H.

...Dr. Bowels, 106; Spe... ...Petkeney, Captain Bur... ...Lorlie, 105; Tiffin, 103; ...Bonnie, 98; Delmas, 97. ...Servicence, ...Frenchy Cook, Paul ...Rush, 113; Coriel, ...St. Lena Lech, 108; ...Bell, 108; Lord Clinton, ...Gilmore.

...TRACK STILL HEAVY.

...ATLANTIC RACES.

...REPORT.]

...CITY (N. J.) April 19.—The ...Atlantic today was still ...the result heavy rain. ...Hart, president of the ...Association, and Jos. Mex... ...director of the races to... ...that racing would continue ...afternoon, when the Mex... ...and Pacific would continue ...races at the Mex...

...half furlongs: Petronius ...second, Radiation third; ...

...Pinning Widow won, ...second, Ingotfall third; ...

...course, selling: The Poet ...won; time 1:46.

...zine second, Bocom third; time 1:15 2-5.

Four and a half furlongs: Onager won, Carbineer second, County Chairman third; time 0:54.

Six furlongs: Elizabeth Harwood won, Imitator second, Sensible third; time 1:19.

WILL RACE EAST.

TERRAZAS BRANCHING OUT.

[ASSOCIATED PRESS NIGHT REPORT.]

NEW YORK, April 19.—The colors of Alberto Terrazas of Mexico will be seen on eastern race courses before the racing season is old, and the horses that make up the stable will probably be at Sheepshead Bay for the spring meeting there.

Terrazas, who is the principal owner of the Juarez race course, purchased a number of young thoroughbreds at the Napa Farms sale in California, and they will be shipped here to race throughout the season. The stable will be made up entirely of 2-year-olds.

A number of them have engagements in the stakes to be run at Sheepshead Bay, Saratoga and Gravesend.

TRACK TO BE SOLD.

TERRE HAUTE ALL IN.

[ASSOCIATED PRESS DAY REPORT.]

TERRE HAUTE (Ind.) April 19.—The famous four-corner race track, on which so many world's records for harness horses were made, is to be destroyed. For weeks the Terre Haute Trotting Association had been trying to readjust its affairs that the meeting in July, in the Great Western Circuit, might be given, but the readjustment not being effected, and the owner of forty-seven acres of what is commonly called the Fair Grounds, gave an option to a real estate firm.

Baltimore Racing.

BALTIMORE, April 19.—The Maryland Jockey Club will open its spring meeting tomorrow with a heavy track and probably cloudy skies. All that was needed to make the opening a signal success was good weather, as the card is an excellent one and there are a fine lot of horses at the track. Sloppy going, however, is bound to reduce the fields. Features for tomorrow are the inaugural steeplechase and the country club purse at a mile and forty yards.

Coq II Victorious.

PARIS, April 19.—Coq II, owned by Eugene Fischof, won the Prix du Lot, which was run today at St. Ouen.

BICYCLE SEASON OPENS.

Frank Kramer Wins Five-Mile Race, But Finishes Third in Professional Handicap.

[ASSOCIATED PRESS NIGHT REPORT.]

REVERE (Mass.) April 19.—The country at large was well represented among the winners at the opening of the bicycle racing season at the Revere track this afternoon.

Frank Kramer of East Orange, N. J., the national sprint champion, won the five-mile open race, but only finished third in the half-mile professional handicap. Phil Wright of Salt Lake City won both the quarter-mile open amateur race and the two-mile amateur handicap.

The ten-mile motor-paced race was won by George Wiley of Syracuse, Percy Lawrence of San Francisco, captured the half-mile professional handicap, and Eddie Root of New York won the two-mile consolation.

NEGRO PUG DEAD.

KILLED IN O'BRIEN'S CLUB.

[ASSOCIATED PRESS NIGHT REPORT.]

PHILADELPHIA, April 19.—Frank Cole, a lightweight negro pugilist of this city, died in a hospital today from injuries received last night in a boxing bout with Stanley Rodgers at the boxing club managed by Jack O'Brien. Rogers was held without bail to await the action of the Coroner.

Later in the day "Jack" O'Brien, Rodgers's and Cole's seconds, and George Decker, the referee, appeared before Coroner Ford and were held in bail to await the result of an inquest to be held on Saturday. Rodgers's bail was fixed at $1000 and the others were held in $500 each.

Y.M.C.A. BASKETBALL.

The semi-finals of the Lightweight Basketball League of the Young Men's Christian Association will be played off tonight at 8 o'clock in that institute's gymnasium. The Midgets will play the Pirates and the Orioles meet the Tigers. The winners of these two games will play next week and the victor will play the Postoffice team, which is now first, for the championship of the league.

Bishop Has Enemies.

NEW YORK, April 19.—Members of the Aero Club of America opposing the administration of President C. F. Bishop, cabled the Aeronautic Federation at Paris yesterday, asking that body not to ratify the agreement with the Wright company, recently announced by the Aero Club of America, on the ground it gives the Wright company absolute control of aviation in America.

Golfers Must Hurry.

CHICAGO, April 19.—Final notice was mailed yesterday by the Western Golf Association to secretaries of western clubs, reminding them that they have until next Monday to send their lists to the Handicap Committee. A number of clubs have not made reports and in case of failure to do so, the Handicap Committee reserves the right to rate at scratch all players from delinquent organizations.

Match on Again.

CHICAGO, April 19.—The Zybeszko-Roller wrestling match, tentatively canceled when Roller wrenched his shoulder during his bout with Mahmout, will be staged here on April 29, as originally scheduled, it was announced today. Roller is reported in good form again.

Princeton's New Coach.

PRINCETON (N. J.) April 19.—A. E. Meier of St. Louis, it was announced today, will succeed William J. Clarke as coach of the Princeton team. Meier is a graduate of the Princeton 1902 class and played with the Pittsburgh team in 1907.

BOWLING SCORES.

LONG BEACH.

	1.	2.	3.	4.	5.	6.	7.	8.	T'l.	Av.
Newkirk	205	145	181	171	196	186	201	202	1,487	185 7-8
Wertz	156	156	150	231	127	169	145	197	1,332	172 7-8
	361	301	331	402	322	355	346	399	2,819	

LOS ANGELES.

	1.	2.	3.	4.	5.	6.	7.	8.	T'l.	Av.
Bowron	244	188	190	202	216	203	204	138	1,485	185 1-8
Macken-zie	200	221	236	177	202	192	174	204	1,606	201 1-8
	444	409	426	379	418	395	378	342	3,135	

COMMERCIAL LEAGUE.

WESTERNS.

	1.	2.	3.	4.	5.	T'l.	Av.
Jefferies	137	147	165	154	127	730	146
Van Deusen	199	156	123	142	179	803	160 3-5
Luther	148	132	154	139	161	744	148 4-5
	484	440	442	435	467	2,277	

MONTGOMERYS.

	1.	2.	3.	4.	5.	T'l.	Av.
Kanna	179	180	170	148	180	757	157 3-5
Triplett	154	206	135	128	178	791	158 1-5
Sprigens	115	134	177	151	149	723	144 3-5

CLEAN SWEEP.

NEW REFORMS IN FOOTBALL.

Missouri Valley Conference Adopts Its Rules.

Coaches and Training Table to Be Abolished.

Games to Be Played Only on College Grounds.

[BY DIRECT WIRE TO THE TIMES.]

KANSAS CITY, April 19.—[Exclusive Dispatch.] At the Missouri Valley colleges football conference here today it was unanimously voted to retain the intercollegiate games in this district to be played under the new rules that will be adopted by the National Committee April 23, until December 1, 1910.

The conference then created a committee to be appointed, one from each school, by the presidents of the colleges. This committeeman is not to be a coach or physical director in his school.

The conference unanimously adopted the following reforms: To abolish the training table, no athletic coach will be allowed except those who are on the regular teaching staff or full academic year, freshmen shall be limited to competing in athletic events in own school, all interscholatic football games on Thanksgiving Day are abolished, collegiate football games are to be played only on college grounds.

The Missouri Valley conference was made a permanent organization and elected Chancellor Strong of Kansas, president, and Dean Isadore Loeb of Missouri, secretary.

All of the schools were represented except Iowa State College. Missouri, Kansas, Nebraska, Iowa, Ames, Drake and Washington universities constitute this conference.

BAKER DEFEATS COVE.

OAKLAND, April 19.—Harry Baker of San Francisco won the decision from Percy Cove of Montana in their fifteen-round fight here tonight. Baker outfought Cove through every stage of the contest, landing at will and outboxing his opponent from the start. He did not seem able to send in the knockout punch.

SNOW AND HAIL.

Northern Virginia Fruit Belt Threatened—Thermometer Takes Tumble to Near Zero.

[ASSOCIATED PRESS DAY REPORT.]

WINCHESTER (Va.) April 19.—Snow and hail fell at intervals this morning over the fruit belt of Northern Virginia and the thermometer has taken a decided tumble, falling 45 degs. since yesterday noon, approaching the freezing point.

SNOW IN OHIO.

[ASSOCIATED PRESS NIGHT REPORT.]

CLEVELAND (O.) April 19.—From one to six inches of wet snow fell throughout Ohio last night, breaking down telephone and telegraph wires.

CLOUDS SAVE FRUIT.

[ASSOCIATED PRESS NIGHT REPORT.]

KANSAS CITY, April 19.—Although temperatures ranging from 24 to 36 degs. above zero prevailed in Kansas and Missouri early today, Eastern Kansas and Missouri were protected by clouds which saved the fruit and tender vegetables from a severe frost. In Northwest Missouri freezing temperatures were reported, but in Iowa cloudy conditions prevailed. In Arkansas the weather was cloudy with no frost.

COKE RATE SUSTAINED.

Globe's Complaint Against Carriers Is Decided in Opinion by Interstate Commerce Commission.

[ASSOCIATED PRESS DAY REPORT.]

WASHINGTON, April 19.—An opinion was handed down yesterday by the Interstate Commerce Commission in a long series of cases instituted by the Copper Queen Consolidated Company of Globe, Ariz., against the Baltimore and Ohio Railroad, and many other interstate carriers, denying reparation to the complainants on shipments of coke from Pennsylvania to Globe.

The importance of the case lay in the allegation that the through rates on coke were excessive. The rates amounted to the joint rates from the ovens to Chicago, plus the local rates from Chicago to points of destination.

The complainant maintained that it was unjustly discriminated against because it was obliged to pay the higher of two rates from the ovens to Chicago.

The commission held the complainant could not be permitted to attack the separate divisions of joint through rates accruing to the various carriers. The commission held always that the demand for reparation was not based upon any real damage or injury to the shipper.

Prof. Herschel C. Parker of Columbia University, will leave for Seattle, Wash., Sunday, on the first leg of the trip to the top of Mount McKinley. Waldemar Grassl, a Columbia University junior, and H. L. Tucker, of the Appalachian Club, will accompany him. It is Prof. Parker's intention to follow the route described by Dr. Frederick A. Cook.

HALE'S WARNING.

(Continued From First Page.)

for me to make a personal contest for the succession.

"The year will not find me either a grumbler or discontent. My desire is to see Gov. Fernald elected with a good majority, with a Republican Legislature at his back. It is furthermore important that Maine should send four Republican Representatives to the next Congress to avoid what may be the critical trial day for all Maine's industries and business prosperity.

"Should the Democrats carry the next House of Representatives, within ninety days after the opening of the next Congress, a free trade tariff bill will be sent to the Senate in which Maine's principal industries will be marked for slaughter.

"Whoever recalls the situation under the Morrison bill, and later under the Gorman-Wilson bill will fully realize this. This disaster to Maine can only be prevented by the Republicans retaining control of the next House of Representatives.

"To this end a full Republican delegation from Maine in the next Congress will be needed more than ever before, and to secure this all my sympathy and efforts are at the command of the party."

NEWS HAS STUNNING EFFECT ON SENATE.

[ASSOCIATED PRESS NIGHT REPORT.]

WASHINGTON, April 19.—The positive announcement of the prospective retirement of Senator Hale from the Senate, following so closely on a similar announcement regarding Senator Aldrich, seemed to have a stunning effect upon the Senate. That the oldest of the Senators, in point of service, should voluntarily decide to retire from that body was scarcely less of a surprise than that the recognized leader should have decided upon a similar step. Most of the Senators declined to make any comment.

HALE DODGES INTERVIEWS.

Mr. Hale was in the Senate building early in the day, but kept aloof from other Senators and from visitors generally. He was engaged in a conference on appropriation bills. Many of those successful in getting a talk with him found him reticent on the subject of his withdrawal, but to his intimates he made no denial that he had written a letter to Maine, stating his attitude, and outlining his intentions. Nor did he conceal the fact that he probably would not be a candidate for reelection.

By the retirement of Senator Hale the Senate will lose the oldest of its members, in point of service, and the Republican party the chairman of its caucus and its titular leader.

"Who will be the leader of the Senate now?" was asked of Senator Dolliver today in connection with the coming retirement of Senators Aldrich and Hale.

"I suppose the mantle of the leadership will be deposited in the Smithsonian Institution, together with other relics of a discarded and abandoned system," replied the Iowa Senator, who is one of the insurgents against the political organization control of the upper chamber by a few veterans.

CANNON REPLIES.

As he was leaving the White House, Speaker Cannon was asked if the retirement of Senators Aldrich and Hale would have any influence on other members of the House. He declared that the Senators had been influenced wholly by considerations of health. Political considerations, he believed, did not enter into their determination. As for himself, the Speaker, after taking a fling at "muck-rakers," declared he was going to live twenty-five years longer and have a good time while he was doing it.

HALE DOES NOT FEAR RESULT OF ELECTION.

[ASSOCIATED PRESS NIGHT REPORT.]

WASHINGTON, April 19.—While still far from voluble, Senator Hale talked tonight with more freedom than during the day concerning his announced determination to retire from the Senate.

He told his friends that, having been accorded the unparalleled honor of five full terms in the Senate without contest of any character, he did not relish the prospect of entering into a scramble at his present time of life.

While this was the principal reason given by the Senator, he made it plain that his course had not been dictated by any fear of the result.

The Senator contends that, so far as the contest has gone, the indications are entirely favorable to his reelection. It is the conflict itself that appalls him.

Seventy-four years old, and unused to opposition in his political aspirations, he simply hesitated to enter upon a scrimmage which, while it probably would result in his triumph, would be injurious to his health and at the same time greatly disturb his peace of mind.

A man of robust constitution, Mr. Hale has been equal to any demand upon him until the last year or two.

Recently he has experienced attacks of illness, which, while not serious in themselves, have called out warnings. Mr. Hale's record of five full terms, unopposed elections, is without precedent and is unapproached except in the case of his colleague, Senator Frye. Mr. Frye has had as many unopposed elections, but one of the terms was fractional.

Naturally, Senator Hale does not wish to mar this remarkable record. He would feel almost as badly over a triumph won at the expense of a party struggle as over a positive defeat. As is the case with Senator Aldrich, Mr. Hale is a member of the Monetary Commission, and will continue his services in that body.

Give Your Stomach A Chance

TO FURNISH THE SYSTEM THE NECESSARY FLUIDS TO DRIVE DYSPEPSIA FROM THE STOMACH.

A Trial Package Free.

You should give to your stomach the chemicals it needs to restore tone, vigor and health to the gastric fluids.

Food contains all these ingredients so necessary, and when the stomach is in a normal condition it separates these ingredients as it should and manufactures its own digestive agents, but when it is sick and sore, filled with acids and alkalies that irritate everything they come in contact with, it does not get at the food as it should and cannot make its own juices correctly.

Science has proven just what is most necessary to the stomach to produce the correct gastric fluids and to make of digestion a naturally pleasant duty.

Stuart's Dyspepsia Tablets are so made as to give the stomach the highest chemical properties to aid digestion. These tablets are made up from pure fruit and vegetable essences, and this is the formula: Hydrastis, Golden Seal, Lactose, Nux, Aseptic Pepsin (the highest digestive known) and Jamaica Ginger. Its preparation peculiarly preserves the full strength of these ingredients, so that they go into the stomach strong and capable of digesting food of any character. Forty thousand physicians use and prescribe them. Ask your doctor his opinion of the formula above. Every druggist sells them. Price 50c per box, or send us your name and address and we will send you a trial package by mail free. Address F. A. Stuart Co., 150 Stuart Bldg., Marshall, Mich.

Liquid-Ese
For Foot Relief
25c & 50c
All Druggists

Charles W. Ennis
CLOTHING
Furnishings and Hats
245-247 SOUTH SPRING STREET

LOWDEN SAYS HE WILL RETIRE.

Illinois Congressman Announces He Will Not Be Candidate for Re-election.

[BY DIRECT WIRE TO THE TIMES.]

STERLING (Ill.) April 19.—[Exclusive Dispatch.] Frank O. Lowden, member of Congress for the Thirteenth Illinois District, announced today that he would not be a candidate for renomination.

In a letter declaring his intention of retiring from the race before it started, Congressman Lowden ascribed his reason for retirement to his continued ill-health. He said, however, that he would complete his present term in Congress.

Mr. Lowden, who married Miss Florence Pullman of Chicago, daughter of the palace car magnate, has represented the Thirteenth District since the defeat of R. R. Hitt four years ago.

SHOUP IS PROMOTED.

Former San Bernardino Man, Faithful to Espee, Is Now Chief Aide to Calvin.

[ASSOCIATED PRESS NIGHT REPORT.]

SAN FRANCISCO, April 19.—Paul Shoup, assistant general passenger agent of the Southern Pacific, has been promoted to the position of assistant general manager of the company, and will have charge of all the electrical lines, including those in Los Angeles, the peninsular lines and the trans-bay lines, in Oakland, Alameda and Berkeley upon their completion.

For more than a year Shoup has given his attention to the property interests of E. H. Harriman in the West. He will now be chief aide to E. E. Calvin, vice-president and general manager of the company.

Shoup came to San Francisco from San Bernardino.

IDA BOWEN KILLS HERSELF.

Relative of George Washington Dies at Insane Hospital—Brooded Over Love Affair.

[ASSOCIATED PRESS DAY REPORT.]

EAST ORANGE (N. J.) April 19.—Word reached this city today of the suicide at the Morris Plains Hospital for the Insane, of Miss Ida Bowen, who was a relative of George Washington, and a great grand-daughter of Madame Jumel, of Revolutionary fame. Miss Bowen was highly educated, and the daughter of wealthy parents, but after their death, her resources became straightened and she went insane from brooding over an unfortunate love affair. The body has been taken to Providence, R. I., where she was born, for burial.

Don't Pay Fancy Prices For Your Clothes

$20 $17.50

when the Scotch Tailors can make a suit to your order for $15, $17.50 or $20 that other tailors would ask $10 to $15 more for. Our garments are equal in every respect to those of high-priced tailors, but our prices lower because we buy our woolens direct from the mills in large lots.

Why buy an ill-fitting ready-made or pay fancy prices when we offer you such a saving? Come in today and have your measure taken.

Scotch Tailors

330 SO. SPRING STREET

Times-Directory of Automobiles and Accessories

Auburn — "THE MOST FOR THE MONEY." Repairing of "Tourist" cars and manufacturing of new parts a specialty. (W. J. BURT MOTOR CAR CO., 10th and Main.

Auto Supplies — Automotor Equipment Co., ELEVENTH AND MAIN. Home F5344. Sunset Main 7667.

Auto Supply Co. — Everything for autos at prices that are right. Open evenings until 9 o'clock. Open Sundays until 3 o'clock. Phones F3658; Broadway 1246. 707-9 South Spring Street.

Baker Electrics — In our new home after this week. ELECTRIC MOTORS CO., 1844 So. Figueroa St.

California — Tourist and Columbus Gasoline Cars. Headquarters for Tourist Repairs and Parts. CALIFORNIA AUTOMOBILE CO., 950-952 South Main St.

Demot — Agents must apply at once for territory for this sensational 5-Passenger Runabout. $650 F. O. B. Los Angeles. Jumps here, there. Thermo-Syphon cooled, double-opposed 16½ H.P. motor under hood. Remy Magneto, battery reserve. Silent Planetary Transmission. Multiple disc clutch. Shaft drive. Annular Ball Bearings. Weight 800 lbs. Wheels 30-inch; base 96-inch; tread, 56 inch. Two seats inside. LANE STEANER CO., 944 So. Olive St. F7603.

Dorris — Bosbyshell-Carpenter Co. 1226-1228 S. Olive. F5838, Main 1066. Licensed Under Selden Patents.

Firestone Tires — For strength and durability Firestone Tire & Rubber Co., 957 S. Main St. Phones—Main 5170. F4312.

Ford and Velie — STANDARD MOTOR CAR CO. Twelfth and Olive Streets. F4826. Broadway 5700.

Goodyear — RAINCOAT CO. Headquarters for AUTO COATS, CAPS AND GLOVES. 210 South Broadway.

Goodyear Tires — Everything in All Kinds of Tires. W. D. Newerf Rubber Co. 949-961 SOUTH MAIN STREET.

Great Western — 1910 Models Now Here. H. O. VOGEL. F4353—Broadway 3830. 1130-1132 S. Olive.

Isotta-Fraschini — AND HALLADY. MOTOR CAR IMPORT CO., 810 S. Olive.

Kline Kar — F2501. GLENN D. EDMONDS MOTOR CAR CO. 1215 S. Flower St. The Kar of Klass.

Lexington — Burkhard-Crippen Motor Car Co., Now in our new Garage, S.W. Cor. Pico St. and Grand Ave. E. Jr. Bennett, Sales Mgr. 1201 S. Main St. F4563, Broadway 3061.

Marmon & Cole — Marmon licensed under Selden Patent. $2750 F. O. B. Los Angeles. Immediate Delivery. WADE MOTOR SALES CO. 1208 South Main St. Phone F1054.

Moon — PETREL AND SCHACHT. 3 Cars of unquestioned merit. Southern California distributors, WILLIAMS AUTOMOBILE CO., 1842 South Main St. Phone 23206.

Pennsylvania — 1910 Models are here. For further information, call F5047 or Main 3459. VAIL MOTOR CAR CO., 1144 So. Hope St.

R & L Electrics — "THE PERFECT CONTROL." R. & L. ELECTRIC AUTO CO., 2114 W. 7th St., opp. Westlake Park. Phones—53026, Temple 154.

Rider Lewis — AND CONTINENTAL MOTOR CARS. Angelus Motor Car Co., 1242 So. Flower St.

Speedwell 50 — Licensed Under Selden Patent. Minimum Mechanical Trouble Means Maximum Motoring Pleasure. Carter-Barclay Motor Co., 10th and Olive. Broadway 1931, F2579.

Sterling — A. N. Jung Motor Car Co., 1242 SOUTH FLOWER ST. Ben S. Virden, Oxnard, Ventura County.

Waverley Electrics — Highest efficiency obtained with our shaft driven cars, greatest mileage, longest life battery. 1250 Washington St. Phone West 4211, or 73520 for demonstration. W. X. EVANS, Agent.

Welch — MOTOR CAR AGENCY. I. L. BLINN, J. J. KINEHAN. Southern California Agents. 1246-48 So. Flower St.

White Gas — AND STEAM CARS. Immediate Deliveries. PACIFIC MOTOR CAR & AVIATION CO. Home 60151 1215-21 So. Flower St. Main 2929

JUST OUT
Southern California's
STANDARD GUIDE BOOK
By the Los Angeles Times
1910
The Only Complete Guide of the Kind Ever Published.
A HANDBOOK FOR RESIDENTS AND TOURISTS.
Being a Timely Directory Containing Important Information Concerning the Southern Pacific Coast.
MAPS AND ILLUSTRATIONS
Showing Automobile, Railroad, Trolley and Mountain Routes.
PUBLISHED BY
The Times-Mirror Printing and Binding House,
Los Angeles.

RAILROAD RECORD.

HARAHAN HAS A SENSATION.

Scanal Is Bottled in His Reports on Graft.

Leaves for New York to Meet I. C. Directors.

Resignation of High Official Is Expected.

[BY DIRECT WIRE TO THE TIMES.]

CHICAGO, April 19.—[Exclusive Dispatch.] President J. H. Harahan of the Illinois Central today departed for New York City, taking with him complete reports concerning an investigation of graft which he ordered to be made in connection with transactions between certain car equipment and supply companies and the railroad.

Reports of the investigation will be laid before the board of directors by President Harahan tomorrow at its meeting in New York. At the same time the President will relate facts concerning alleged hostile activity against the road by friends of former President Stuyvesant Fish, by interests friendly to the companies under investigation and by officials and friends suspected of being involved in the graft.

President Harahan went alone, taking with him the report of W. J. Burns of the National Detective Agency, who has been working upon the investigation for months.

"Do you expect any resignations immediately after the meeting?" he was asked.

"I don't intend to make any statement until I make public the full statement which I contemplate issuing," was his reply.

Yesterday, when he was asked about this statement and its scope, Mr. Harahan replied:

"Well, it will be a matter for extras." He would say nothing more.

There were well-defined reports today that the resignation of a prominent official of the Illinois Central is about to be asked for, and that it probably will follow close upon the meeting tomorrow in New York, when the directors gather to hear President Harahan's report.

OPTIMISTIC.

HARRIMAN LINES ALL PROSPERING

SO SAYS STUBBS, AND HE OUGHT TO KNOW.

Vice-President and Traffic Director of Big Railroad System Returns from Inspection Trip With Glowing Account of Present and Future Business.

[BY DIRECT WIRE TO THE TIMES.]

CHICAGO, April 19.—[Exclusive Dispatch.] There never was a time when the Harriman lines were in better condition physically or when they had better prospects," said J. C. Stubbs, vice-president and traffic director of the Harriman system today. "They are ordering new equipment, increasing train service and facilities everywhere and give promise of continuing the improvements."

Mr. Stubbs has just returned to Chicago from a five weeks' inspection tour over the entire system in the United States and in Mexico, in company with Robert S. Lovett, president of the Harriman lines; Julius Kruttschnitt, vice-president and director of operation and maintenance; E. O. McCormick, vice-president of the Southern Pacific, and other officials.

"From our observation everything is in excellent condition," said Mr. Stubbs. "The lines are all open after the severe winter, and trains are being operated again on time, but the interruptions, though only temporary, will require some considerable work and expense to get back to standard. Crop conditions, as we saw them, were of the best, and when they are good, of course, they help everything else.

"Double tracking on the Union Pacific is being pushed as rapidly as possible, and as soon as the work can be accomplished the entire line from Omaha to Ogden will have two tracks. Roundly speaking, 500 miles of the 1000 have been finished, and the entire line from Omaha to San Francisco is now protected by block signals."

WORD FROM COAST BOOSTERS.

New Orleans Excited Over Pledge of Support for Panama Exposition from Northwest Shriners.

[BY DIRECT WIRE TO THE TIMES.]

NEW ORLEANS, April 19.—[Exclusive Dispatch.] New Orleans, as the logical point for the Panama Canal Exposition in 1915, was heartily indorsed by the Brotherhood of Railway Clerks. The brotherhood is holding its seventh convention here.

There are over 1000 of the clerks in New Orleans for their national convention. President Braggins of Kansas City is presiding.

Mayor Behrman had a call today from J. E. Werlin, City Treasurer of Portland, Or. He told the Mayor that he was delighted with the reception given the Shriners and their entertainment while in the city. It was, however, no surprise to him.

"Although from the Pacific Coast, and naturally at first in sympathy with San Francisco as the proper place for the Panama exposition, yet, with one accord," he said, "the entire body of northwest temples is going back boosting New Orleans as the logical point for the exposition."

He stated further that every member of a northwest temple has appointed himself a committee of one to call upon his Congressman, whose influence will be felt in Washington and elsewhere, and his State government, in helping to turn the minds and eyes of everyone towards New Orleans for the Panama exposition. The northwest temples' delegates are from the States of Oregon, Idaho, Washington, British Columbia, Alberta, Montana and South Dakota.

CHINESE RIOT CEASES.

PEKING, April 19.—The rioting of natives at Changsha has ceased. A new Governor of the province is on the way to Changsha and political complications, as a result of the attack on the property of foreigners are not likely to occur. The American legation here believes that all the Americans in the disturbed district escaped to Hankow.

INTERESTING.

REPORT OF GEOLOGICAL SURVEY ON MINERAL WEALTH IN WEST.

Bulletin Three Hundred and Eighty, Under Title of "Contributions to Economic Geology," Discusses Mine Treasures Found in Colorado, Oregon, Nevada and New Mexico—Marble in Arizona.

[ASSOCIATED PRESS NIGHT REPORT.]

WASHINGTON, April 19.—The increasing interest in the mineral products of the Western States, especially those lying in or west of what may be broadly termed the Rocky Mountain region, is reflected in the large measure of attention given to that region by the Geological Survey, which, for several years, has issued, under the title "Contributions to Economic Geology," annual volumes devoted largely to the mineral resources of that part of the country.

The latest volume of this series, (Bulletin 380,) contains a number of valuable papers, discussing gold, silver, cement and iron in Colorado; gold, silver, copper and asphalt in Nevada; gold and silver in Oregon; lead, zinc and iron in New Mexico; wolframite and marble in Arizona, and other lesser deposits.

NEW NEVADA CAMPS.

The revival of interest in Nevada in gold and silver mines, brought about by the discoveries at Goldfield, has led to the development of other districts, two of which are discussed in the bulletin.

The town of Hornsilver, which lies in Esmeralda county, twenty-six miles southwest of Goldfield, is described as a promising camp, though when it was visited only one mine had been developed far enough to ship ore. One or two neighborhood mines that were worked forty years ago, but were abandoned on account of transportation difficulties, have now been reopened.

Round Mountain, another camp described, lies forty-five miles north of Tonopah. Only one mine was examined in detail, and this was found to carry oxidized ore averaging $10 to $15 to the ton. The dirt at the foot of the south slope of Round Mountain was being washed by hydraulic power with good results.

A large number of promising copper mines have been opened at Yerrington, in Lyon county, Nev. They all lie in the Singatse Ridge, close to the town, and are strung out in a chain two miles long.

Most of them have shipped some oxidized copper ore, but operations are now confined to the sulphurized ores. Some of them are old mines.

The asphalt deposits of Northeastern Nevada are also described. The material closely resembles a deposit in Oklahoma which has been fully examined. It looks much like coal, but is much lighter in weight. These deposits probably cover a wide area, but have not been fully explored as yet. Their existence shows there was once much petroleum in the region, but this probably escaped long ago, owing to the shattering of the rocks by geologic disturbances.

OREGON'S MINERAL WEALTH.

Western Oregon has produced considerable gold and silver in past years, but the bulletin describes only the Bohemia and Cracker Creek districts, in which comparatively little work is now in progress. The Bohemia district, where mining has been done for years, has produced perhaps $400,000, mainly in free gold. Prospecting in the region is carried on rather vigorously and it is reasonable to suppose that other workable deposits will sooner or later be discovered, despite the dense mass of vegetation that conceals them.

The Cracker Creek district, in the Blue Mountain gold belt, lies across the famous "Mother Lode." Only one mine was producing at the time it was visited, but it was expected that others would soon begin production.

IN NEW MEXICO.

The lead deposits at Tres Hermanas, in Southern New Mexico, have been known for many years and have yielded about $200,000 worth of metal. In 1904 zinc was discovered in this district and shipments were made to smelters. There are also indications of copper in this region.

The mines of the Hanover district, in Grant county, New Mexico, have yielded over 1,000,000 tons of iron in the ten years since they were opened. Both hard and soft ores have been extensively worked, but the principal ore is magnetite. The output of the district is steadily increasing year by year.

WOLFRAMITE IN ARIZONA.

Wolframite is an ore of tungsten and is valuable in proportion to its rarity. The deposits in Arizona are in Cochise county. Those that have been found have been pretty well worked out, but others probably exist. The ores lie in granite near its contact with schist and in a quartz vein that traverses the granite.

Arizona contains valuable marble deposits, which are located in Cochise county, in the Chiricahua Mountains. The marble lies in thick zones in the limestone strata and is widely distributed. One claim includes a ledge seventy-five feet thick and 250 feet long, containing marble that is free from defects. The material is well fitted for interior decorative work and for general architectural uses.

The annual volume containing such papers and preliminary reports on economic geology to be published during the present year is now in preparation. Meanwhile, copies of the last volume (Bulletin 380,) may be obtained free of charge by writing to the Director of the United States Geological Survey, Washington, D. C.

ROCKEFELLER.

(Continued From First Page.)

American flag in his hand trying to get into a good position to wave goodby.

"What are you doing here?" asked the reporter.

"I came down to see my daughter and her family off," he replied.

"Why," observed the reporter, puzzled, "I was at their stateroom and I didn't see you there, Mr. Rockefeller."

"Tee-hee," giggled the richest man in the world. "I know you didn't. I was hiding behind the door all the time. I observed at the time that you had a very pleasant voice. I even saw the tips of your whiskers. Tee-hee."

"That being the case," said the reporter, "I am going to ask some questions now."

"Fire away," said Mr. Rockefeller, "but remember that this is not a court. I can refuse to answer without acknowledging criminality."

"Well, then," was the first question, "how is Standard Oil?"

"Feeling pretty good," said Mr. Rockefeller. "We are still selling a little oil. Quality fine. Price low. Try it."

"Are you going down the bay to meet Teddy?"

"Oh, no; no, no, no," was the reply. "Why, he has been out killing lions and tigers—just hunting wild beasts. I don't know what he might do to me if he saw me."

Then Mr. Rockefeller hurried to the end of the pier and stood on a string piece and waved his silk flag until the ship was out of sight. Then he walked briskly back to the street, and, waving aside all taxicab drivers, ran down into the Hudson tube station to go back to New York.

MINNEHAHA IS DOOMED.

Sixty Cattle Still on Board—May Be Rescued Today from the Wrecked Vessel.

[ASSOCIATED PRESS NIGHT REPORT.]

HUGHTOWN (St. Marys, Sicily) April 19.—Three small steamers and a schooner tonight are standing by the wreck of the Atlantic transport liner Minnehaha, which is in the grasp of the rocks of these treacherous islands. All hope of saving the steamer has practically been abandoned. At noon today, when the tide was high, everybody was ordered off the ship, for fear she would slip from the reef and go to the bottom.

All except sixty cattle and most of the cargo has been safely landed, but there is no food for the cattle here. The officers and crew returned to their labors after the tide lowered. They hope to get the rest of the cargo and cattle ashore tomorrow.

PASSENGERS REACH LONDON.

[ASSOCIATED PRESS NIGHT REPORT.]

LONDON, April 19.—The passengers of the Minnehaha arrived at Paddington Station by special train at 9:30 tonight. All the passengers spoke in highest terms of the efforts of the company to look after their safety and comfort.

The house in Muddy Brook, a suburb of Great Barrington, Mass., where the Rockefeller family formerly resided, is to be sold at auction on April 30. The house, which was at one time the home of John D. Rockefeller's father, is now a part of the estate of the late Cyrus Avery and is being disposed of by the executors.

John Donovan, of St. Louis, Mo., a politician of gigantic proportions and a former circus man, dropped dead Monday night while watching an Indian dance at a circus.

SWOPE CASE.

(Continued From First Page.)

two Swopes to make medical examination had been repulsed.

(8.) In removing the organs of Col. and Chrisman Swope, little care was exercised, so that the organs as examined were not in the same condition as when in the bodies.

(9.) Col. Swope up to the day of his death took various medicines containing strychnine.

(10.) Dr. Hyde never told Miss Keller, in handing her a capsule, for Col. Swope, to "make him take it."

(11.) Dr. G. T. Twyman held the tie-string which controlled the flow of blood from James Moss Hunter's body when Dr. Hyde bled him.

WERE GOOD FRIENDS.

(12.) Mrs. Hyde's diary showed Dr. Hyde was not at the Swope residence on many days when he is accused of having spread typhoid germs there.

(13.) Dr. Hyde and Col. Swope were the best of friends and the physician was always kind to the old man.

(14.) There was no desire on Dr. Hyde's part, either covert or expressed, to act as an executor of the estate of Col. Swope.

(15.) Col. Swope was in such physical condition his demise might have been expected at any time.

(16.) The tests by the chemists to search for strychnine in the bodies will not prove conclusively that this poison and not another had been found.

(17.) Col. Swope never refused to take any medicine left for him by Dr. Hyde.

All these things Mr. Walsh said he would prove by his own witnesses and by admissions from State's witnesses.

RESISTS A POLL TAX.

Socialist Leader in Illinois Prefers to Spend Six Months in Jail, Soft Snap.

[ASSOCIATED PRESS NIGHT REPORT.]

GRAFTON (Ill.) April 19.—Because J. J. Keon, a socialist leader, refuses to pay a poll tax of $1.50 he began this afternoon to serve six months in jail.

The City Hall has been converted into a jail by screening the windows with chicken wire and Keon declares he will serve his full time rather than pay the tax or work it out at 75 cents a day. He holds such a tax is unconstitutional.

Keon's meals will be brought from the city's leading hotel and a special deputy has been sworn in to look after him, making the cost of his keep to the city $3.25 a day.

Keon recently was defeated for Circuit judge.

CITY WANTS CIRCUS CALLIOPE.

Offers to Reduce License If Show Folks Will Wake Up "Dead Ones" and Bring New Life.

[BY DIRECT WIRE TO THE TIMES.]

EVANSVILLE (Ind.) April 19.—[Exclusive Dispatch.] An ordinance has been introduced in the City Council to reduce the circus license here from $450 to $200, with an amendment that whenever a circus gives a parade along Main street and the principal streets in the city they will have their licenses reduced $25 more, making it $175. The men who are back of the ordinance say a street parade besides being an attraction for the children, is good for the grown folks as well, and that the sound of the calliope tends to wake up the "dead ones" and to bring new life to the city. Most of the members of the Council are said to be favorable to the new ordinance.

EXPLANATION.

COMPETITION IS FICTITIOUS.

St. Louis Packer Tells Why Hogs Are High.

Exposes Tactics of "Trust" Managers.

Buyers, Ostensibly Rivals, All for Same Firm.

[ASSOCIATED PRESS NIGHT REPORT.]

ST. LOUIS, April 19.—High prices of meat are due partly to fictitious competition between live stock buyers employed by the Swift, Armour and Morris interests and the National Packing Company, which is controlled by those interests, according to testimony this afternoon by A. N. Benn, vice-president of the St. Louis Dressed Beef and Provision Company. Mr. Benn testified in the investigation of the packing companies conducted by Atty.-Gen. Major.

The St. Louis company is owned and controlled by the National Packing Company, according to testimony adduced yesterday. To this competition between concerns ostensibly rivals, but really under the same control, the witness specifically attributed the recent price of $11.15 for hogs.

Benn stated buyers, ostensibly representing the National company, but, in fact, representing the Armour-Swift-Morris interests, frequently bid against the buyers directly employed by these interests and thus forced up the price of meat. The benefit of this policy is explained by the investigators as producing an illusion of competition in the eyes of the public.

"The competition between the different buyers is something fierce," said Benn. "If it had not been for that we should not have had hogs at $11.15."

"It looks as if the Swift-Armour-Morris interests were really trying to lift themselves over the fence by their bootstraps," commented Atty.-Gen. Major.

"That's just what it is," agreed Benn.

INDIGNATION.

PICTURE FRAUD STIRS FRANCE

IMPOSITIONS ON AMERICANS AROUSE SYMPATHY.

Papers Charge That Comte de Gatigny, Who Fleeced Mrs. Hamilton Paine With Fake Copies of "Old Masters," Has Been Carrying on Illegal Methods for Years.

[BY DIRECT WIRE TO THE TIMES.]

PARIS, April 19.—[Exclusive Dispatch.] The French newspapers are devoting much attention to the latest picture scandal. In general they show much sympathy for Mrs. Hamilton Paine in her attempt to bring to justice the so-called Comte Aulby de Gatigny, whose title has been proved false, as are also the "old masters" he has been selling to members of the American colony.

Comte de Gatigny, believed to be the son of an English tailor, and his wife, formerly a Miss Lund of Boston, have been living the life of the French country nobility for eight years in an old chateau near Tours, bought, it is said, with the proceeds of the sale of fraudulent "old masters."

Comte de Gatigny, it is alleged, for years has been ordering cheap copies of celebrated paintings, which he retouched, adding, as a mark of antiquity, the old-time patina and in some cases, even, cracked surfaces to the canvases, giving the appearance of great age. But, when he had the luck to make the acquaintance of Mr. and Mrs. Hamilton Paine, wealthy Bostonians, desirous of collecting a unique art gallery and of being known as art amateurs, he needed a larger background against which to work.

The Count offered to rent his entire collection to the Americans for an annual payment of $8000, giving them the right to purchase any canvas at a price far below the market rate. In this way Mrs. Paine became the owner of a false Corot at an expenditure of $1200, and of a genuine Murillo for $12,000, besides older canvases.

Mrs. Paine also gave orders and provided the money for extensive purchases of old wines and antique silks and furniture, which, she asserts, the Count never delivered.

PERSECUTIONS OF JEWS.

Expulsion on April 28, It Is Feared, Will Precipitate Many Massacres. Hardships Begin.

[BY DIRECT WIRE TO THE TIMES.]

VIENNA, April 19.—[Exclusive Dispatch.] Mail advices from Kieff, Russia, today tell of the terrible hardships inflicted on Jews, and the beginning of the persecution, which the Russian government plans to bring to a climax on April 28, in the expulsion of 1200 Jews and their families.

April 28 is Thursday in the Holy Week of the Russian church. It is feared massacres will follow.

For days it has been no uncommon sight to see bandaged or crippled Jews dragged through the streets by the police on their way to farcical hearings.

INTRODUCES THE BUDGET.

David Lloyd George, Chancellor of Exchequer, Comments on England's Financial Situation.

[ASSOCIATED PRESS NIGHT REPORT.]

LONDON, April 19.—David Lloyd-George, Chancellor of the Exchequer, reintroduced last year's budget in the House of Commons today. He declared that he realized that the present deficit of $131,240,000 would be more than wiped out when all arrears had been collected, and that there would be an actual surplus of $14,800,000.

If the budget had been passed as usual last year, he said, there would have been a surplus of $21,000,000. The Chancellor commented upon the remarkable decrease of 32 per cent. in the consumption of whisky, a decrease that he attributed mainly to the extra duty imposed. The lessening of the revenue from spirits as compared with the estimate figure was $14,000,000.

If You Want to Go East C. Haydock.

IF YOU WOULD LOOK ALL OVER TOWN

Your gaze would become fixed upon our Spring line of Nettleton Shoes and Oxfords for Men. Some wearers desire fine materials in their footwear; others are interested in the shape, fitting qualities, and a well balanced appearance; while all want, and justly so, the equivalent of the cost in the wearing returns.

The wearer's requirements have been a source of constant study to the makers of Nettleton Shoes, and have become a fixed principle in their construction. Only the best leathers are used, and fine workmanship is in evidence down to the last detail.

These shoes will qualify under any demand you make upon them; and with constant wearing will keep your annual shoe bill at the lowest possible point.

This is the store that will give you polite, considerate attention, whether you come to buy or not.

Sole Agents for Nettleton Shoes for Men. Staub's Broadway, Corner Third Street.

CANCERS CURED

WITHOUT KNIFE OR PAIN OR PAY UNTIL CURED
HUNDREDS OF TESTIMONIALS FROM PEOPLE WHO WILL WRITE YOU THAT WE SAVED THEIR LIVES
BOOK SENT FREE. PRINTED GUARANTEE
THIRTY-SIX YRS. CURING CANCERS

We cure other diseases on same terms. CANCER NEVER PAINS until last stage. Come while it is small, before it poisons deep or attaches to bone. We refuse hundreds who wait too long. A Tumor or Lump IN WOMAN'S BREAST IS OFTEN CANCER, AND IF NEGLECTED IT WILL POISON DEEP IN THE ARMPIT AND FATAL RESULTS FOLLOW QUICKLY.

Head Physician — Head Lady

ADDRESS DR. S. R. CHAMLEY FOR THE FREE BOOK

Offices 745 and 747 S. Main St., Chanicy Bldg., LOS ANGELES, CAL.

Kindly SEND THIS to Some One With CANCER

YOU CAN'T AFFORD TO OVERLOOK THIS

A Ranch in the San Joaquin Valley

16 Miles South of Fresno and 10 1-2 Miles Southwest of Selma

320 Acres, M 1-2 S-23-16-20

Fenced and cross-fenced. 160 acres alfalfa, 1 to 4 years old. 160 acres Muscat vines, 4 years old. All under irrigation at 75c per acre per year. A complete layout of machinery and tools enough to run a ranch of this size. Good 5-room house, large barn, all kinds of outhouses. Expect this year's crop 800 to 1000 tons of alfalfa and 65 to 85 tons of raisins.

R. J. SKELTON, SELMA, CALIFORNIA

CANADIAN PACIFIC RAILWAY

LOW ROUND TRIP RATES TO ALL EASTERN CITIES

During the Summer Months, with Stop-over privileges

CANADIAN PACIFIC RAILWAY

Six Hundred Miles of Unsurpassed Scenery through the CANADIAN ROCKY MOUNTAINS

CALL OR WRITE FOR RATES AND INFORMATION

E. E. PENN, General Agent Passenger Department, 645 Market St. (Palace Hotel Bldg.), SAN FRANCISCO

A. A. POLHAMUS, Traveling Passenger Agent, 600 S. Spring St., LOS ANGELES

GO VIA Union Pacific

Dining Car Meals and Service. "BEST IN THE WORLD." Ticket Office 557 So. Spring St. Los Angeles, Cal.

New Conceits Spring Jewelry

14 Carat

Pretty Gifts, Useful Ideas

MONTGOMERY BROS.

Broadway at Fourth

CURED AT HOME

$5.00 Per Month.

DR. LEWIS & JAMES CO. Specialists for Men 217½ So. Spring St.

Silverware

The most complete stock of plated and sterling silver can be found here. PARMELEE-DOHRMANN CO., 436-444 So. Broadway.

Investment Bonds SECURITY

Central Income Property. Convey Ownership Rights Pay 6½% to 7% and carry Growth in Value Profit.

THE TRUSTEE COMPANY 424 S. Broadway, Suite 204-5.

Women's $25 Suits

Samples of the very latest styles. Don't miss them..... $15

ORIGINAL SAMPLE SUIT CO., 336½ S. Broadway, 3rd Floor.

Grant's Bankrupt Stock

Half Price Women's $25 Spring Suits, smart styles. Save half..... $10

MOSGROVE'S Just Below First St. 119 SOUTH SPRING STREET

Classified Liners

Classified Rates: The rate for Want ads. in The Daily Times ... word for each insertion; in the ... per word each insertion ... charge, 25c; except under ... classifications, the rate for ... per word, minimum charge ... "Society Meetings," "Personals," ... Notices," "Church Notices," ... and "Baths and Massage."

(Unclassified) advertisements for ... insertion received over the ... or by telephone after 11:30 o'clock ... will be inserted under "Too Late to Classify."

... real estate advertisements, to ... property, must be in The ... before 10:30 o'clock Saturday ... 1½c per word.

Sunday circulation of The Times ... copies, and more "liners" ... printed in its columns than ... other Los Angeles newspapers.

... your want advertisements ... "The Times" any time of day or ... insure prompt and careful attention.

... cannot guarantee accuracy ... responsibility for errors of any ... in telephoned advertisements.

... will not be responsible for ... incorrect insertion of any ... ordered for more than one ...

... should retain receipts given ... in payment for "Liners," ... can be rectified without ...

WANTED—Help, Male.

Note—Applicants for positions are advised not to enclose original recommendations in answer to ads. Send duplicates only.

WANTED—
MURRAY & READY,
Leading Employment and Labor Agents,
Second and Main sts.
Phone Broadway 4610; A3018.

NEVADA—FREE FARE—NEVADA.
Pile driver foreman $120
Pile driver engineer .... $3.50 day
10 pile driver men $3.00
Pile driver fireman $3.00
2 bridge carpenter foremen .... $120 mo.
15 Bridge carpenters .... $3.25 day
50 Teamsters .... $2 day
50 Laborers .... $2 day

NOW FOR THE OIL FIELDS.
10 Carpenters $105.00

AGAIN FOR CARPENTERS.
5 Carpenters to build new dredger $3.50

NEAR SAN FRANCISCO.
15 laborers for big light and power company, $2.25 per day; 6 months' work.

AQUEDUCT WORK.
2-year job. 8 hours.
25 Teamsters and laborers $2.25, $2.50

FREE FARE. EAST. FREE FARE.
20 laborers $40

Freight teamster $90
Ranch blacksmith, $60, bd.; bakers, south, $8 week; dump boss, $2.75.
Section foreman, $90; 4 blacksmiths, for country shop, $3.50; blacksmith's helper, $2.70 day; sewer foreman, $6; horse clipper, 50c head; machinist helper, $2.50; sheet metal worker's helper, $2.50; 2 tally men, lumber yard, $75 month; man and wife, hotel; teamsters, city, $2.25, $2.50; laborers for work about new building, city, $2.50; hotel runner, city, $25 etc.; stableman, city, $25, found; stablemen, city, $12; stableman, country, $12; irrigator, $40, bd.; upholsterer, south; teamsters, city, $2 to $2.25; laborers, city and country, $2 to $2.75; orchard hands, $30 and $35 and found; ranch hands and teamsters, $30 to $40, fd.; milkers, $35 and $45, fd.; sheep shearer, 7c head and bd.; goat herders, $35, fd.; pile driver men, $2.50; close bridge and concrete laborers, $2.50; hotel runner, $35, fd. x30

WANTED—
HUMMEL BROS. & CO.,
EMPLOYMENT AGENTS.
ESTABLISHED 1891.
A strictly first-class, reliable agency.
All kinds of help promptly furnished.
Satisfaction guaranteed.
116 and 118 E. SECOND ST.
Between Main and Los Angeles sts.
Largest and best-equipped office on the Pacific Coast.
TELEPHONES—MAIN 509; HOME 10709.
Tool dresser, oil fields, $75 and found; house carpenters, beach, $3.50; carpenters, country, $3; roustabout, oil fields, $1.75 etc.; blacksmith and shoer, $3.50; miners, $3, muckers, $2.50; painter, $3; lathers, $2.25 per M.; bridge carpenters, Nevada, $2.25, free fare; hotel engineer, $50 and found; well driller, $3.50 and found; man and wife, ranch and cook, $50 etc.; exp. bee men, $40 etc.; stable man, country, $50 and rm.; ranch hand, Nevada, $45 etc.; men for haying, $35 etc.; orchard teamsters, $30 etc.; milkers, $40 etc.; laborers, city and country, $2.25 day; time and book-keeper, camp, $50 and found; blacksmith helper, do shoeing, $2.50.
HOTEL DEPARTMENT.
Hotel porter and runner, hotel, country, fare adv., $35 etc.; hotel house man and porter, city, $30 etc.; baker and pastry cook, hotel, $65 etc.; baker helper, $10, $12; ranch cook, 6-8 men, $35 etc.; cold meat and salad man, beach, $50 and meals; waiter, R.R. eating house, free fare, $25 etc.; shirt finisher, laundry, $15; yard man, $7, $9 and meals; silver and glass man, $7, $8 and meals; bell boy, hot springs, $17.50 etc.; hotel clerk, beach, first class only, $60 etc.; waiter, beach (German,) $10 and meals; man and wife, cook and waitress, $75 etc.; fry cook, hotel, country, $40 etc.; porter and bus boy, beach, $10 and meals; camp cook, 12 men, $50 etc. x20

WANTED—ONE CHEF, OUT OF CITY, $100. One chef, $75; one second, $50; Imperial Valley.
One hotel carpenter, for Catalina.
One panwasher, one dishwasher, free fare, Catalina.
One wine boy and 3 lunch waiters, for city.
One Japanese pantry boy and 3 Japanese dishwashers for city.
One second pastry cook for city.
Two housemen for city.
One short order man for beach.
One experienced oyster man, city.
TOURIST EMPLOYMENT OFFICE, 145 S. Spring, rooms 225-227. 20

WANTED—
EXPERIENCED REAL ESTATE SALESMAN.
Good opening for right man with auto to show and sell property in the city; also man experienced in exchanges and in handling ranches and outside property.
See MR. GOODWIN or MR. MURPHY,
LOS ANGELES INVESTMENT CO.,
x* Main 2249; 333-337 S. Hill st. A6017.

WANTED—
HAWKINS EMPLOYMENT CO.
Main 419. 125 E. Second st. A5153
MIDWAY.
Married Man, both cooks, $80; 3 piledriver men, near here, $2.50; carpenter from $2.50 to $3.50 day; 10 teamsters in camps, city, $2 to $2.25; married men on ranch, $45 to $50; 8 ranch hands, $2, F. D.; book-keeper, $50; fd., Mexico, free fare. Winslow, Ariz., free fare; 1 plaster, $4 day. x20

WANTED—BOYS WITH WHEELS; GOOD pay. Apply WESTERN UNION TEL. CO., 100 S. Spring st. x*

WANTED—10 MEN OF CORRECT HABITS, sufficient education and actual experience to qualify as managers of branch offices on the Pacific Slope. Only "live wires," rightly recommended, need apply. SOUTHERN INVESTMENT COMPANY, 221-222 I. W. Hellman Bldg. 411 South Main st., Los Angeles, Cal. Phones Main 7553. F1465. x10

WANTED—CAPABLE, GENUINELY EXPERIENCED, men of integrity and industry, to sell stocks in operating oil companies holding favorable leases in the gusher field. Call after one o'clock. SOUTHERN INVESTMENT COMPANY, 221-222 I. W. Hellman Bldg., 411 S. Main st., Los Angeles, Cal. Phones Main 7553. F1465. x29

WANTED—STOCK SALESMAN WHO IS competent and willing to undertake sale of treasury stock in land company on solid financial basis, for development fund; want man who can see and appreciate the advantage of offering a substantial proposition. Call 412 GRANT BLDG. x*

WANTED—MEN SEEKING EMPLOYMENT and those wishing to better themselves may join our organization and receive free assistance obtaining employment. Free information bureau for strangers. See secretary EMPLOYEES' MUTUAL LEAGUE, 321 Byrne Bldg., 253 S. Broadway. 22

WANTED—CAMP COOK, $75 AND $60; 2 Jap cooks, $30; 2 Jap bus boys, $25; night cook, $40; second cook, $40; Jap porter, $25; engineer; 2 Jap hall boys, $30; 2 housemen, $35; elevator boy; first-class cook, $100. HARKNESS & HUNTER, 224 S. Spring, room 408-9. 20

WANTED — AT ONCE, EXPERIENCED bar-keeper for small city club; must be strictly sober, accurate and of good appearance; give phone number and references in first letter; moderate wages to start; steady place. Address J, box 127, TIMES OFFICE. x30

WANTED—
Tract salesmen. A team of two "stem-winders" to sell lots in THE M'CARTHY CO.'S tracts. Call only between 3 and 4 p.m.
THE M'CARTHY COMPANY,
261 N. Broadway.
A5941. Main 1202. x*

WANTED—AT ONCE, EXPERIENCED book-keeper for small city club; must be strictly sober, accurate and of good appearance; give phone number and references in first letter; moderate wages to start; steady place. Address J, box 127, TIMES OFFICE. x30

WANTED—A MAN, 40 TO 55 YEARS OLD, willing to work about 1-4 of the month and do chores on ranch for board and room. Will be able to work balance of time on neighboring ranches at $2 to $2.50 per day. Apply at 555 S. MAIN. 20

WANTED—FIRST-CLASS MAKE-UP AND ad man for morning paper in good Southern California town; only first-class man need apply. Call Wednesday, April 20, between 12:30 and 1 p.m. at AMERICAN TYPE FOUNDERS CO., 121 N. Broadway. x20

WANTED—A CITY SALESMAN WHO CAN deal with mechanics; guaranteed salary; also commission and expense to right man; position permanent; earnings will average $125 per month. Call 1125 STORY BLDG., between 9 and 10 a.m. 20

WANTED — CEMENT MAN AND GOOD rough carpenter, who will exchange work for good local industrial stock, that will bear the closest investigation. Will pay $4 per day and car fare. Address K, box 105, TIMES OFFICE. 20

WANTED—WILL PAY BIG SALARY TO high class solicitor, one capable of taking charge of men. Give experience and references. Address K, box 122, TIMES OFFICE. 20

WANTED—ALL THE WHEEL BOYS CAN get to work after school hours or after 6 p.m. only 1 or 2 hours' work, good pay; boys living far out or in suburbs preferred. 311 S. HILL ST., early. 20

WANTED—MEN TO CALL ON PEOPLE who have their own cloth for us to make them stylish suits to order from $10 up. STANDARD TAILORS, 242 Byrne Bldg., Third and Broadway. Phones F2842, Main 5750. 24

WANTED — EXPERIENCED MECHANIC for automobile, motorcycle and bicycle repairing. Give references and last place worked. Address R. A. C., Box 56, Station K. 20

WANTED — STANDARD INDUSTRIAL BUREAU, 119½ South Spring. Phone F3274. Houseman, hotel, city, $35; man, power machine, $8; night clerk, hotel, $30, room; vegetable man, $5, board. x20

WANTED—ASSOCIATION HOTEL AND RESTAURANT EMPLOYMENT AGENCY wants cooks, bakers, waiters, dishwashers, porters, pantrymen, potwashers, vegetable men, etc.; all kinds. Call 211½ W. SECOND ST. x29

WANTED—LIVE, WIDE-AWAKE SOLICITOR for high class installment investment proposition of a local financial concern of established reputation. Address E, box 34, TIMES OFFICE. x*

WANTED—STOCK SALESMAN IN LOS ANgeles by a Portland manufacturing corporation, liberal commission allowed, write A. J. BROWN, care of American Trust Co., Portland, Or., for full particulars. x30

WANTED—WINDOW TRIMMER AND CARD writer, thoroughly experienced, first-class dry goods firm, Reno, Nev., good salary. INDUSTRIAL AND COMMERCIAL BUREAU, 626 Bryson Bldg. 21

WANTED—FIRST-CLASS DRESS GOODS salesman, good firm, Reno, Nev., $90 per month, with future. INDUSTRIAL AND COMMERCIAL BUREAU, 626 Bryson Bldg. 21

WANTED—ENERGETIC YOUNG MAN OF experience in daily newspaper work to take business management of an evening paper in a thriving city of 15,000 population. Address V, box 291, TIMES BRANCH OFFICE. 22

WANTED—MUSICIANS FOR HOSPITAL work. Trap drummer, cornetist and others. Steady employment. Light work. Address E. SCOTT BLAIR, Med. Supt., Patton, Cal. x23

WANTED — MACHINISTS, BENCH AND lathe hands. Hours worked 8¾. Wages $3.50 to $4 per day. Apply SAMSON IRON WORKS, Stockton, Cal. x23

WANTED—ABLE DEMONSTRATOR, STAple article; must have ability to convince. Good profits for live, energetic man. Call at ROOM 709, O. T. Johnson, afternoons. 21

WANTED—GOOD LAND SALESMEN TO sell desirable well-located irrigated lands in Southeastern California, liberal commission. No salary. PRICE, 502 Bradbury Bldg. x*

WANTED—YOUNG MAN, GOOD INTERviewer and write up man, state experience and salary expected, transportation paid. KOEHLER, Hotel Rosslyn. 20

WANTED—BOY TO WORK IN SUITCASE factory, and learn the trade; must live at home, $5 per week to start. LOS ANGELES TELESCOPE CO., 218 Winston st. 20

WANTED — SUITCASE MAKER, EXPErienced or partly so, steady work. LOS ANGELES TELESCOPE CO., 218 Winston st. 20

WANTED—INSURANCE SOLICITORS WHO wish to double their earning, can learn how by calling between 8 and 9 p.m. at ROOM 332, Pacific Electric Bldg. x*

WANTED—GERMAN COOK, SHORT ORders, good pay; teamster, $35; man and wife, ranch, $50. SWEDISH AND GERMAN BUREAU, 101½ S. Broadway. x20

WANTED—SIX GOOD MEN FOR TRANSferring eggs. Apply to MR. HARLOW, L. A. Ice & C. S. Co., plant Fourth st., 7 o'clock Wednesday morning. 20

WANTED—WOMEN FOR HOME WORK, all or part of time. Apply WOMAN'S EXCHANGE OF LOS ANGELES, 417 W. Seventh st. x*

WANTED — BAKER, GOOD HELPER OR second; must be steady, at once. CORONA CITY BAKERY, Corona, Cal. Phone 112. x21

WANTED—YOUNG MAN ABOUT 20 FOR office work, with some knowledge of stenography. Leave telephone number. Address J, box 133, TIMES OFFICE. x20

WANTED—BARBER FOR FRESNO, $17 guarantee; also have other jobs. Also want lady barber. KIRCHNER SUPPLY CO., 130 N. Main st. x20

WANTED — FIRST-CLASS BOND AND stock salesman, by large house, only a high salaried man of experience need apply. Address K, box 118, TIMES OFFICE. x*

WANTED—ROUGHERS, BEVELERS AND silverers. Large shop, San Francisco. Good wages. Address W, box 242, TIMES BRANCH OFFICE. x21

WANTED — FIRST-CLASS COAT MAKER and also an experienced try-on maker. Apply to W. A. JOHNSTONE & CO., 312 S. Spring st. 20

WANTED—YOUNG MAN WITH WHEEL, 16 or 18 years, to deliver and work in meat market; some experience preferred. 1103 MAPLE AVE. 21

WANTED—YOUNG MAN FOR OFFICE work; some collecting, $15 per week; chance to advance; $150 cash, necessary. Call after 10. 713 UNION TRUST BLDG. 20

WANTED — FIRST-CLASS BUSHELMAN for men's read-made clothing department. Apply to MR. STONE, before 9 a.m., Desmond's. x20

WANTED—BUSHELMAN AND PRESSER who can use steam pressing machines; must be sober and industrious. Apply to ED B. WEBSTER, 214 Mercantile Place. x20

WANTED—ELECTRICAL ENGINEER, PAST 30 years; state college and experience; city position, 6 hours daily. Address G, box 2, TIMES OFFICE. 21

WANTED—MAN TO DO PICK AND SHOVel work; must have pick, shovel and wheel barrow of his own. 622 L. A. TRUST BLDG. 20

WANTED—AN ALL AROUND MACHINIST, call in person, none but first-class men need apply. MODERN MANUFACTURING CO., Orange. 20

WANTED—BOY TO DELIVER IN MEAT market; must have bicycle. Call 2816 WEST PICO. West 1869. 20

WANTED—EXPERIENCED OYSTER MAN. TOURIST EMPLOYMENT OFFICE, 145 S. Spring. Rooms 225-227. 20

WANTED — BUSHELMAN AT ONCE, clothing store. COLORADO AND BROADWAY, Pasadena. x20

WANTED—AT ONCE, FIRST-CLASS BICYcle and motorcycle repair man; give references. Write 1611 19TH ST., Bakersfield. x*

WANTED—ONE FIRST-CLASS MECHANIC for all around work at FOURTH STREET GARAGE, Santa Ana. x22

WANTED — AN EXPERT SPOTTER ON men's garments. SUITTORIUM DYE HOUSE, 819 East 5th. 21

WANTED—TWO GOOD MEN PRESSERS on men's garments. SUITTORIUM DYE HOUSE, 819 East 5th. 21

WANTED—A GENTLEMAN OF ABILITY who can sell real estate; no capital required. 121 MERCHANTS TRUST, 207 S. B'dway. x23

WANTED—JOB PRINTER FOR GENERAL work in small job office; steady work. Call 10 to 12, 219 S. SPRING, room 7. 20

WANTED—BUSHELMAN, BEST WAGES and steady work for first-class man. STEWART, 324 Exchange Bldg. 20

WANTED—AT ONCE, BOY WITH WHEEL to deliver for meat market. Inquire 2216 W. JEFFERSON. 21

WANTED—HIGH SCHOOL BOY TO WORK after school and Saturdays. PECK-JUDAH, 553 S. Spring st. 20

WANTED — FIRST-CLASS COAT MAKER. DONALDSON, the tailor, 14 South Euclid ave. 20

WANTED—UPHOLSTERER AND CARPET layer. MACEY FURNITURE CO., 618 West 6th st. 20

WANTED—AN ERRAND BOY, RILEY MOORE ENGRAVING CO., 337 South Los Angeles st. 20

WANTED—BOY WITH WHEEL. APPLY E. A. FEATHERSTONE COMPANY, 1018 S. Main. 21

WANTED — FIRST-CLASS UPHOLSTERER. BOSTON BEDDING COMPANY, 836 South Main. 20

WANTED—FIRST-CLASS COAT MAKER; steady job; come right to work. FINK, the tailor, Ontario, Cal. 20

WANTED—IN PICTURE FRAME FACTORY, one gold gilder and ornamenter. Call the KANST ART COMPANY, 642 South Spring. 22

WANTED—SALESMAN FOR LAND COMpany to sell improved ranch land in San Joaquin Valley. Call 413 GRANT BLDG. x*

WANTED—FIRST-CLASS COAT MAKER. Apply EUGENE WALKER, 632 S. Main st. 21

WANTED—CHAUFFEUR; MUST HAVE clean record, know city, county road; reference. Address H, box 171, TIMES OFFICE. 20

WANTED — CARPENTER AND PAINTER at once. ANDERSON-COLWELL INV. CO., Citizens' Nat'l. Bank Bldg. x20

WANTED — A FIRST-CLASS CARRIAGE blacksmith. Apply to THOMAS J. FARRELL, 231 Aliso st. 20

WANTED—BOY WITH WHEEL. A GOOD chance to learn a trade. R. N. McBRIDE PRESS, 316 W. 2nd st. x21

WANTED—EXPERIENCED YOUNG MAN IN clothing and furnishing goods store. 126 N. SPRING ST. 20

WANTED—2 BOYS WITH BICYCLES. APply J. R. NEWBERRY CO., First and Vignes sts. 22

WANTED — FIRST-CLASS BLACKSMITH for night work. SUPT. CAL. INDUSTRIAL CO. 23

WANTED—FIRST-CLASS MAN PRESSER. ANGELUS DYE WORKS, 781 E. Ninth st. 21

WANTED — MAN TO ASSIST IN SMALL business, good offer to right party. 542½ S. HILL. 22

WANTED—HELPER IN COOKING SCHOOL. 542½ S. HILL. 22

WANTED—CARPENTER, INSIDE WORK, THIRD AND GRAMERCY, Melrose car. 20

WANTED—BOY WITH WHEEL, CALL TOday, NEWBERRY'S, 612-14 S. Broadway. 20

WANTED—JOB COMPOSITOR AT GAARDER'S, 405 San Pedro. 20

WANTED—FIRST-CLASS FRATERNAL INsurance solicitor. Address H. box 163, TIMES OFFICE. x21

WANTED—2 CRACKERJACK SHOE SALESmen, $25 week. NORTON SHOE STORE, Fifth and Main. 20

WANTED — EXPERIENCED LADIES' TAILOR; CALL AFTER 5:30 P.M.; 749 S. BROADWAY. TERRILL. 20

WANTED—SHINGLERS TO FIGURE ON 2 houses, corner HARTFORD AND HIGH, Hollywood. 21

WANTED—Help, Male and Female. (Investment Required.)

WANTED—THOROUGH DETAIL OFFICE man to take full charge of complete double entry set of books of wholesale grocery house. city; a competent, bright, active man wanted; financial investment; at least $3000 necessary to insure applicant remaining permanently; an opportunity for one looking for both permanent position and safe investment; bears closest investigation, but applicant must make investment to secure position; answer in own handwriting. Address H, box 181, TIMES OFFICE. 24

WANTED—SHOW CARD WRITERS AND window trimmers wanted. Every retail store in the country uses show cards and window trimmers. The demand for men skilled in these professions is enormous. We teach both show card writing and window trimming by mail. Write now, stating whether interested in both subjects, or which one. I. C. S., box 2053W, Scranton, Pa.

WANTED—MEN AND WOMEN TO RUN offices and handle agents in all parts of United States; small capital required, which is absolutely secured against loss. We guarantee $150 to $1000 per month. Experience unnecessary. Proposition legitimate; bears fullest investigation. Call for W. W. SANDS, Hotel Rosslyn, room 276. 20

WANTED—A1 CARPENTERS AND FINISHers to become partners in building company; have our own machinery and can use two more good men; no others need apply; investment required. Call 124 S. CHICAGO ST. 24

WANTED—A FEW MEN IN FARMING AND harvesting business; small amount of money required, which is fully secured; dividends are assured immediately and good pay. Call after 9 a.m. 421 HENNE BLDG. x21

WANTED — I HAVE A FIRST-CLASS steady position at good wages for a good man who can furnish $150 to $300 cash security. Call at ROOM 101, Wilhelm Apts., 629 S. GRAND AVE. 22

WANTED—GOOD LIVELY MAN TO TAKE up a fine paying retail oil business in Ventura, Cal., or owner will sell on easy terms. Address J, box 118, TIMES OFFICE. *

WANTED—YOUNG MAN FOR GENERAL work on small ranch. Apply PERKINS, Baldwin Park, one block north, one west from station.

WANTED—GOOD OFFICE MAN OR WOMan. Must have $2000 to invest in business. Address V, box 267, TIMES BRANCH OFFICE. 21

WANTED—MAN; $25 STARTS YOU IN GOOD paying business. 542½ S. HILL. 20

WANTED—Help, Female.

WANTED—FIRST-CLASS FITTER, LADIES' cloak and suit department, good salary; first-class firm, Reno, Nev. INDUSTRIAL AND COMMERCIAL BUREAU, 626 Bryson Bldg. 21

WANTED—COMPETENT GIRL FOR GENeral housework, good cook, Swede or German preferred, 3 in family, $30. 1407 WILTON PLACE. 'Phone 72496. 20

WANTED—GIRL FOR GENERAL HOUSEwork, good wages and nice home for girl who can do good plain cooking. Call 909 S. HOPE. 21

WANTED — STENOGRAPHER. STATE EXperience and lowest salary expected. Give 'phone number when answering ad. Address J, box 144, TIMES OFFICE. 19

WANTED—WOMAN AS HOUSEKEEPER, 2 children in family, an excellent home and good pay to the right person. Apply CITIZEN'S, 722 S. Broadway. 21

WANTED—SCIENTIFIC MASSEUSE, MUST understand hydrotherapy; reference required. NATUROPATHIC INSTITUTE SANITORIUM, 556-560 S. Hope st. 20

WANTED—YOUNG GIRL APPRENTICE on coats, age about 15. Apply to W. A. JOHNSTONE COMPANY, 312 South Spring st. 20

WANTED—YOUNG GIRL FOR SECOND work and help care for baby; French girl preferred. Call this a.m., 903 VALENCIA ST. 21

WANTED—LADIES IN ALL TOWNS OF Southern California; light work; salary and commission. 222 N. FREMONT, apartment L.

WANTED—YOUNG GIRL, AGED 18 TO 20, for light housework, for young couple, good board and pay. L. MELLE, 1606 E. Fifth st. 20

WANTED — YOUNG LADY TO LEARN photograph business. Small wages to begin with. Call at studio, 213½ N. SPRING ST. 20

WANTED—GIRL FOR GENERAL HOUSEwork in family of 3. Must be good cook. Small cottage; go home to sleep. $25 a month and car fare. 1222 S. HILL. 20

WANTED — COMPETENT AND EXPERIenced woman for downstairs work; good wages to right person. Apply before noon at 1526 S. FIGUEROA ST. 20

WANTED—4 NEAT APPEARING WAITresses for nice cafe, good side money, wages $9 for 8 hours; good house. ASSOCIATION EMPLOYMENT AGENCY, 211½ West 2nd. x20

WANTED—EXPERIENCED FITTERS ON ladies' garments; state references and experience; steady position; best salaries. Address K, box 121, TIMES OFFICE. x23

WANTED — GIRL OR WOMAN TO DO housework. Must be good cook. Good wages; 2 in family. Apply 747 BONNIE BRAE. 21

WANTED—OFFICE GIRL WITH RECOMmendations; earnest, willing worker. Apply ONLY DYE WORKS, 354 S. Hill. 20

WANTED—NEAT GIRL FOR HOUSE WORK and assist with baby. 2651 DALTON AVE. West Adams st. car. Phone 72342. 21

WANTED—GOOD COOK, DOWNSTAIRS work, $30; German preferred. Phone 71494. 2218 CAMBRIDGE ST. 22

WANTED—GIRLS TO PACK PICKLES, GO out, North Main to Holly st., turn to right. L. A. RELISH CO., 1617 St. John. 20

WANTED—FIRST-CLASS LADY PRESSER for dye works. 1420 S. Main. LIBERTY DYE WORKS. 20

WANTED—2 EXPERIENCED ARM WAITresses; no Sunday work. THOMAS LUNCH ROOM, 251 S. Spring. 20

WANTED—A GOOD WOMAN TO HELP IN kitchen, one that can cook, sleep at home. Call at 1228 INGRAHAM ST. 21

WANTED — WOMAN FOR GENERAL house work, in family of 3; 4-room house, moderate wages. Call 1275 EAST 21ST ST. 20

WANTED — AN EXPERIENCED WOMAN for repairing men's garments. Don't apply unless thoroughly capable. SUITTORIUM DYE HOUSE, 819 East 5th st. 21

WANTED—GOOD, STRONG GIRL OR WOMan for brushing and spotting men's garments. SUITTORIUM DYE HOUSE, 819 E. 5th. 21

WANTED — AT ONCE, 3 GOOD SKIRT pressers, steady work and highest pay in the city. SUITTORIUM DYE HOUSE, 819 East 5th. 21

WANTED—WILL GIVE HOUSEKEEPING room in exchange for little housework in the morning. HOTEL LOCKE, 129 South Hill. 20

WANTED—COOK FOR SMALL RESTAURant and delicacy store, neat and quick. Call early ready for work at 502 TEMPLE ST. 20

WANTED—BRIGHT WOMAN TO SELL OIL stock in proven ground, big commission. NEWMAN, 522 Germain Bldg. 21

WANTED—HEAD WAITRESS FOR CAFE, city, $10 per week. MARKS EMPLOYMENT AGENCY, 125 E. 2d. 20

WANTED—STENOGRAPHER. STATE EXperience, salary expected, give phone number. Address K, box 1, TIMES OFFICE. 20

WANTED — 5 EXPERIENCED LADY pressers, good pay. Call in the morning. ROYAL DYE WORKS, 1482 W. Jefferson. 21

WANTED — EXPERT WAIST DRAPER, also waist finishers and sleeve makers. 730 S. GRAND, room 52 Nielsen Theater Bldg. 20

WANTED—GOOD HOUSEKEEPER: ONE TO take full charge. A. S. BATES, Wilmington. 23

WANTED—EXPERIENCED WORKERS ON power sewing machines. MODERN GARMENT MFG. CO., 241½ E. Fifth. 21

WANTED—WAIST DRAPERS, SKIRT AND waist finishers. 2421 W. 22D ST. 'Phone 22793. Mrs. Batchen. x26

WANTED — A NURSE GIRL TO ASSIST with general housework and babies at the beach. TEL. W. 2090, in Los Angeles. 21

WANTED — A GIRL OR MIDDLE-AGED woman to help to do housework; good home. 136 S. BUNKER HILL AVE. 22

WANTED—GIRL, YOUNG AND WILLING, can find steady employment, general housework, by calling at 1116 LAKE ST. 21

WANTED—EXPERIENCED LUNCH WAITress, from 11 to 2. Apply 1335 S. MAIN. 20

WANTED—YOUNG GIRL TO ASSIST IN housework, 2 adults and infant, wages $20. 2006 LEEWARD AVE. 20

WANTED—SCHOOL GIRL TO ASSIST IN care of child for home. Call 2239 SUNSET BLVD., Wednesday. 20

WANTED—4 WAITRESSES FOR ARIZONA. TOURIST EMPLOYMENT OFFICE, 145 S. Spring, rooms 225-227. 20

WANTED—DRESSMAKER AT ONCE. CALL up this a.m. PHONE F2777. 20

WANTED—GOOD DRESSMAKER TO WORK on skirts and waists. 827 W. NINTH ST. 21

WANTED—Help, Female.

Note—Applicants for positions are advised not to enclose original recommendations in answer to ads. Send duplicates only.

WANTED — CHAMBERMAID, MT. REsort, $25 etc.; colored waitress, $25 etc.; cook for oil H. H., $40 etc., boss here at 10; head waitress, $15; 2 chambermaids, Arizona, $25 etc.; girls for laundry, $6 wk.; waitress, first class hotel, $25 etc.; lunch waitress, $8 wk., no Sunday work; waitress, country hotel, $25; pantry girl for hospital, $25 etc.; pastry cook for cafeteria, $15 wk.; ladies' presser, $12 wk.; cashier and saleslady, $6 wk. and meals; laundress for hot springs resort, $35 etc.; restaurant waitress, $9 wk.; girl for mixed work, $30 etc.; waitress, Arizona, $30; woman cook, small restaurant in country, $35 etc.; several good cooks for private families; a number of good orders for general house girls. HUMMEL BROS. CO., 116 E. 2d st. x20

WANTED—MAN AND WIFE FOR RANCH, $60; nurse girl, same place, $15; family cook, near Santa Barbara, $45; laundress, same place, $35; family cook, city, $40; another, $40; cook, April 27, $40; Pasadena cook, $40; institution cook, $75; boarding house cooks, $35 to $40; parlor maid and waitress, $35; second girl, $30; house girl, Glendora, $30; Redlands, $25; two at Alhambra, $35; elderly couple, Glendale, $25; Corona, would take woman with a child, $15; Crescenta, $30; Covina, $25; Corona, $35; chambermaid, $8 week; young nurse, $15. MRS. HAWLEY & CO., 254 S. Broadway. x20

WANTED—COOK, SMALL RESORT, APRIL 26, $45; waitress, same place, $30; cook and second girl, same place, city, $35 and $30; two other second girls, $30; general housegirl, two in family, Nordhoff, $45; working housekeeper, two people, Nordhoff, $35; girl for cooking and downstairs work, city, $35; German cook for two, $30; general housegirl, Sierra Madre, $40; three places, two in family, city, $30 each; many others, city, country and beach. HENDERSON EMPLOYMENT AGENCY, 455 S. Broadway. x20

WANTED—MAN AND WIFE FOR RANCH, cook, $60; 2 waitresses for oil fields, $35; one, $25; cook for Bakersfield, $40 and fare; cook for cafeteria, city, $15; pastry cook, country, $18; head waitress for cafe, city, $10; chambermaid, city, $30 and found; 2 lunch counter waitresses, city, $10; nurse, 2 children and assist with light housework, near city, $25; janitress, city, $25. Call early. MARKS EMPLOYMENT AGENCY, 125 E. 2d. 20

WANTED—
First-class mangle girls and shakers at once.
WHITE STAR LAUNDRY, 870 Stephenson, opposite Santa Fe Freight Depot. x21

WANTED — 2 WAITRESSES FOR MOUNtains, manager in office at 9 a.m.
1 chambermaid, beach, $25 and found.
2 waitresses for small country hotel.
1 woman cook for cafeteria, no Sunday work.
4 2-meal waitresses, no Sunday work.
3 1-meal waitresses, no Sunday work.
2 experienced pantrywomen. TOURIST EMPLOYMENT OFFICE, 145 S. Spring, rooms 225-227. 20

WANTED—8 LUNCH COUNTER GIRLS, $8, country; 3 lunch counter girls, Bakersfield, $25; 2 waitresses, country, call early; 1 laundress, $25; 2 chambermaids; 2 girls, general housework; nurse girl, $25; 4 lunch waitresses, country, $25; housekeeper, $40. HARKNESS & HUNTER, 224 S. Spring, rooms 408-9. 20

WANTED—STANDARD INDUSTRIAL BUREAU, 119½ S. Spring. Phone F3274.
6 restaurant waitresses, $7 to $10.
3 chambermaids, hotel, city, $8, $35.
2 hotel waitresses, $8.
1 girl as companion, $3, board.
2 seamstresses, dressmaker, $12 to $15. x20

WANTED—LADY TO SING ILLUSTRATED songs and play piano; must have good strong, clear voice; good steady position in local picture theater. State experience. Address W, box 243, TIMES BRANCH OFFICE. 20

WANTED—AT ONCE; BILLING CLERK, stenographer for insurance company; girl for office work; working housekeeper; 10 general house women; German cook; second girl; many others. EMPLOYMENT DEPARTMENT OF WOMAN'S EXCHANGE, 417 W. 7th st. x20

WANTED—FAMILY COOK, FIRST-CLASS $40; another, $35; housegirl, fine country home, $35, fare; housegirl, city, $35, $40; long list good places; chambermaids, waitresses, at top wages.
SWEDISH EMPLOYMENT BUREAU,
x20 101½ S. Broadway.

WANTED — OFFICE GIRL WHO KNOWS stenography and some book-keeping; very little work, but must be accurate. Can start you at $6, with rapid advancement. Apply between 11 and 12 a.m. or 4 and 5 p.m. at 317 I. W. HELLMAN BLDG. 20

WANTED—STENOGRAPHER AND TYPEwriter in real estate office. Good chance to learn the business. Wages to start, $7 per week. BROADWAY REALTY CO., 519 O. T. Johnson Bldg. 20

WANTED — ASSOCIATION HOTEL AND RESTAURANT EMPLOYMENT AGENCY wants cooks, waitresses, pantry, chambermaids, dishwashers, serving girls, cafeteria girls, all kinds. 211½ W. SECOND ST. x29

WANTED — NEAT APPEARING YOUNG lady for window work; fine permanent position. Apply between 9 and 10 a.m. J. C. MILES, Sun Drug Co., Second and Spring sts. x*

WANTED—LADY FOR GENERAL HOUSEwork; must be plain cook; wages $20. 2823 HURON ST. Take yellow Garvanza car north on Main to Ave. 26, 1 block west, half block north. 21

WANTED—PASTRY COOK, CAFETERIA, easy, $12 week starting; also kitchen woman, $8; meat carver, $8 to $10. ASSOCIATION EMPLOYMENT AGENCY, 211½ West 2nd st. x20

WANTED — FOR LIGHT HOUSEWORK, young or middle aged person to assist in small family in exchange for room and board and small compensation. A nice home. 2311 WEST 30TH ST. West Jefferson car to Arlington. 20

WANTED — COMPETENT YOUNG LADY stenographer, Smith Premier operator. Must have legal experience. Salary $50. Apply COMPANY OF PUBLIC STENOGRAPHERS, 328 H. W. Hellman. 20

WANTED—COMPETENT, EXPERIENCED girl for cooking and general house work, 3 in family, $30 month; no washing; $35 small washing. References required. HOME PHONE 22830. 20

WANTED—A GOOD LADY PRESSER ON ladies' garments; steady work; good wages. Apply to PARISIAN CLEANING & DYEING CO., 516-520 D st., San Diego, Cal. x26

WANTED—EXPERIENCED ALTERATION hands to work on ladies' gowns. Apply to Manager Alteration Department, VILLE DE PARIS. x20

WANTED—WAIST DRAPERS, SKIRT MAKers, women to do alteration work; also helpers. Apply after 5:30 p.m. 749 S. BROADWAY. Terrill. 20

WANTED—LADIES FOR STEADY WORK, at home, to decorate china; no brush work. $1.50 doz. up. 324 MASON BLDG., 223 West Fourth st. 22

WANTED—REFINED YOUNG LADY FOR photo studio reception room; one who is willing to learn art. VON NAGLE PHOTO STUDIO, 702 S. Spring st. 20

WANTED—A GOOD POSITION TO A LADY who can sell real estate. 121 Merchants Trust Bldg., 207 Broadway. FERGUSON & COTES. x23

WANTED—CAPABLE WOMAN TO WORK mornings in apartment house. Housekeeping room and wages to right party. Apply 911 POTTER PARK AVE. 20

WANTED — EXPERIENCED OPERATORS on ladies neckwear, on power machine; also for lady with experience. BENJAMIN KAPLAN & CO., 117 Winston. *

WANTED—SEVEN LADIES IMMEDIATEly. See "Instruction Course ad." FLORENTINE HAIRDRESSING COLLEGE, 227 Mercantile Place, corner Broadway. 25

WANTED — GIRL TO WORK IN SUIT case factory; must be able to use sewing machine, $6 per week to start. LOS ANGELES TELESCOPE CO., 218 Winston st. 20

WANTED — LADY BOOK-KEEPER AND stenographer; must be experienced; state salary wanted and references. Address V, box 290, TIMES BRANCH OFFICE. 20

WANTED—3 SMITH PREMIER TYPISTS for copy work. AMERICAN INSTITUTE, 701 N. Belmont ave. Temple st. car to Belmont. 21

WANTED — 2 WAITRESSES, EXPERIenced. PALM LUNCH ROOM, 819 Ocean Front, or address Chas. Hulbert, Ocean Park, Cal. 22

WANTED—EXPERIENCED ALTERATION hands on ladies' garments. Apply SWELLDOM, 521 S. Broadway. x21

WANTED—EXPERIENCED COAT MAKERS. CALL AFTER 5:30 P. M. 749 S. BROADWAY. TERRILL. 20

WANTED — APPRENTICE GIRLS ON coats, paid while learning. 223 W. 2ND ST., room 115. 21

WANTED—GIRLS AND WOMEN FOR fruit department. Call BISHOP & CO., 8th and Alameda. 20

WANTED — FINISHERS ON COATS, steady work, good pay. 223 W. 2ND ST., room 115. 21

WANTED—BUTTON HOLE MAKER ON coats, steady work, good pay. 223 W. 2ND ST., room 115. 21

WANTED — GIRL FOR COOKING AND general housework in family of 3 adults. 2429 E. THIRD ST. 43071. 21

WANTED—NEAT YOUNG GIRL FOR GENeral housework in doctor's family of 2; moderate wages. Call 946 BEACON ST. 21

WANTED — EXPERIENCED PANTS FINishers. ROOM 321, Wilson Bldg., cor. First and Spring st. 20

WANTED—GOOD GERMAN WOMAN, GENeral housework and washing, good wages. Apply 346 GRAMERCY PLACE. 20

WANTED—STENOGRAPHER. CALL 909 S. HOPE. 20

WANTED—LADY TO TAKE CARE OF baby at 332 S. HILL ST. 21

WANTED—A YOUNG GIRL TO ASSIST IN housework. Apply 915 S. HOPE ST. 20

WANTED—Help, Male and Female.

WANTED—ALL COLORED HELP OF ALL kinds at all times. Why do you spend so much time looking for work when I have anything you want? Come today and your troubles are over. COLEMAN'S EMPLOYMENT OFFICE, A2879, Broadway 2108. 25

WANTED—MAN AND WIFE, NO CHILdren, man to take charge of a bee ranch and wife to keep house for the three of us. Everything furnished. $35 month. Address BOX 94, Acton, Cal. x20

WANTED—EARN $50 A WEEK SELLING to grocers. "The best ever." Lady Washington hulled beans, with chicken. THE GALEHOUSE PACKING CO., Seattle, Wash. 24

WANTED—ANY ONE CAN MAKE MONEY writing short stories; big pay. Send for free booklet. Tells how. PRESS SYNDICATE, San Francisco. x*

WANTED—A JAPANESE STUDENT WANTS a private teacher in English. Address E, box 40, TIMES OFFICE. 20

WANTED — AMATEURS EVERY FRIDAY night; any kind; fares paid. AUDITORIUM, San Pedro. 21

WANTED—Help, Male and Female. (To Learn Trades.)

WANTED—MEN AT THE NATIONAL DAY and Night Autobomile School to learn the automobile trade. We give a course in shop work, on steam gas and electric vehicles, road repairing and driving. Good repair men always in demand everywhere. Before wasting your money with others, come to us and learn the trade right, as others have done. 2110 W. SEVENTH ST. x*

WANTED — MEN QUICK TO LEARN A trade in months instead of years, no expense for instruction; automobiles, electricity, plumbing, bricklaying; actual contract work; 200 students last year. Catalogue free. UNITED TRADE SCHOOL CONTRACTING CO., 647 Pacific Electric Bldg. x*

WANTED—MEN TO LEARN AUTOMOBILE trade; good machinists and drivers in demand everywhere; learn the trade right from a practical automobile machinist; 8 years' experience; $25, including shop work and driving lessons. 'Phone Broadway 1883. 1250 S. LOS ANGELES ST. x*

WANTED—7 LADIES, FLORENTINE HAIRdressing College, offers inducements; superior to all others; world's largest. There's a reason. 227 MERCANTILE PLACE, corner Broadway. 25

WANTED — GOVERNMENT EMPLOYEES. Write for Los Angeles examination schedule. Preparation free. FRANKLIN INSTITUTE, Dept. 14N, Rochester, N. Y. *

WANTED—MACDONALD SYSTEM TEACHing beauty culture. Hairdressing and the manufacture of fine hair goods. 304 MERCANTILE PLACE. x23

WANTED—2 LADIES AT ONCE, LEARN hairdressing trade; salary while learning. CORENSON HAIRDRESSING COLLEGE, 2d floor, 619½ S. Broadway. x*

WANTED — BRIGHT GIRL OF GOOD ADdress to learn Elliott Fisher machine. Call 835 SECURITY BLDG. 20

WANTED—INTELLIGENT BOY OF ABOUT 16 to learn trade. Apply 546 S. SPRING ST. x*

WANTED—Help, Male and Female. (Instruction Course.)

WANTED—
Young men to learn to operate the linotype machine; a good trade that pays above the average. The Mergenthaler Linotype Company is installing over 100 linotype machines per month. That means just so many positions to be filled at good wages.
The Los Angeles Times has installed a large auxiliary plant, and has placed in charge an expert machinist and operator, making it possible for students who so desire to learn either trade (linotype machinist or operator) in shortest possible time. Six weeks' course, 8 hours per day or night, $50. THE TIMES-MIRROR COMPANY, or phone Main 8200, and ask for manager of the Linotype School. *

WANTED—7 LADIES, BEAUTY CULTURE, pays big; learn right; offering inducements superior to others. FLORENTINE HAIRDRESSING COLLEGE, world's largest. There's a reason. 227 Mercantile Place, corner Broadway. 25

WANTED—Situations, Male.

WANTED—TO TRAVEL IN MY NEW classy automobile, as salesman or to advertise for some good firm; I am a thorough good hustler; want salary or salary and commission. Address E. K. H., 125 E. 28TH. 22

WANTED—SITUATION BY AN ACTIVE elderly office man, can keep books, moderate salary, only expected; city references. Here 20 years. Address K, box 116, TIMES OFFICE. 20

WANTED — SITUATION, EXPERIENCED presser and laundryman desires position in American laundry; finishing shirts and fancy goods my specialty. Address K, box 104, TIMES OFFICE. 24

WANTED—GREAT SCOTT, ISN'T THERE work of some kind here for a man who must have it? Neat, good education. Answer L, TIMES BRANCH OFFICE, Long Beach. x20

WANTED—POSITION AS COLLECTOR, shipping clerk or any other work by young man who has motorcycle; will give bond. Address K, box 107, TIMES OFFICE. 21

WANTED—AM A1 BOOKKEEPER, CAN operate typewriter; reasonable salary to start; references good. Address T, box 290, TIMES BRANCH OFFICE. x23

WANTED—JAPANESE FANCY COOK, 12 years' experience; has references; desires situation in a family. K. FRANK, 822 S. Flower st. Phone F2481. 20

WANTED—JAPANESE, GOOD IDEAL COOK, situation in high-class family; good references. MURA, care of Church Mission, 1334 S. Flower st. Home 22958. 20

WANTED — EXPERIENCED JAPANESE gardener wants position to take care of lawn and flowers by contract. Write to GEORGE OIKE, 1643 Arapahoe st. 20

WANTED—SITUATION, FIRST-CLASS OFfice or outside man, 10 years' general experience; high salary not an object. Address J, box 108, TIMES OFFICE. 21

WANTED—JAPANESE BOY WANTS POSItion as family housework and cook; must be in Hollywood. Call HAMAD. Home 57371, Sunset 478. 24

WANTED — COACHMAN, THOROUGHLY competent to take charge private place; understand autos. Address K, box 114, TIMES OFFICE. 21

WANTED—A JAPANESE YOUNG BOY, POsition waiter on table and housework, private family, in city or country. Address K, box 112, TIMES OFFICE. 22

WANTED—GARDENING AND HOUSE cleaning by the day, $2, 8 hours; best references. Address WRIGHT, 331A S. Flower. Phone Broadway 1289. 20

WANTED — ON PRIVATE PLACE BY handy man, care lawn and stable, repair and drive automobile; milk cow, city or country. Address H, box 190, TIMES OFFICE. 21

WANTED—TWO GOOD HONEST JAPANese want night work position; hour, week or month. Address S, box 233, TIMES BRANCH OFFICE. 20

WANTED—BY AN HONEST YOUNG MAN, a good steady position in city or outside; can give plenty of references. Address H, box 164, TIMES OFFICE. 20

WANTED—STRONG JAPANESE WANTS position as laundry in the family, has good experience. Address T. AONO, 708 South Grand ave. 20

WANTED—SITUATION AS HOUSE CLEANer and lawn; first-class; 25c hour. JAS. BUTLER, 1414 Channing st. 'Phone F2439, Main 7658. 20

WANTED—POSITION IN COUNTRY STORE, capable of managing same, could purchase an interest. Address K, box 134, TIMES OFFICE. 24

WANTED—A JAPANESE WISHES SITUAtion as general work in hotel or store and office speaks English. K. HARI, 119½ N. Central ave., L. A. 23

WANTED—PAINTING, TINTING, HARDwood finishing, lowest prices; first-class work. WILSON, A4854. Main 5726. 21

WANTED—STEADY POSITION BY EXPErienced machinist helper. Address J, box 115, TIMES OFFICE. 21

WANTED—POSITION BY JAPANESE, EXperienced family cook, city or country. 319½ E. FIRST ST. Phone Main 3779. 22

WANTED — EXPERIENCED GARDENER wants work by the month. 'PHONE 2146, Pasadena. 21

WANTED—MAN WANTS WORK, SMALL ranch, wages $30. Address K, box 117, TIMES OFFICE. 22

WANTED—WORK BY CARPENTER, FIRST-class mechanic, 20 years' experience. Phones MAIN 2445. Home 6427. 21

WANTED—BY CHAUFFEUR, FIRST-CLASS references. Phone 10629; MAIN 1095. Swedish and German Bureau. 20

WANTED—COPY WORK OR ADDRESSING. First-class work guaranteed; reasonable rates. Own machine. F1370. 20

WANTED—NICE JAPANESE BOY WANTS a situation for laundry or housework. HARADA, 625 W. Seventh. 22

WANTED—SITUATION, CHAUFFEUR, COLored, good careful driver, with city references. Phone MAIN 5736. 20

WANTED—POSITION, LANDSCAPE GARdener, florist; all branches of the profession; have carried out important contracts, U. S. government and State work; would take contract work or improve private place; distance no object; winner gold, silver and bronze medals, for floral display; first-class local references. CHAS. SHAW, 133 N. Broadway. Tel. Broadway 1853. 24

WANTED — POSITION AS RANCH FOREman on a large fruit or alfalfa ranch; large experience handling men; steam, gas pumping plants or other machinery; present position 5 years; good reason for desiring a change; satisfactory references; large proposition preferred. R. D. 4, BOX 20B, Santa Ana, Cal. x

FOR SALE—$2000; MY EQUITY AT HIGHland Park, consisting of 7-room house and 2 lots, each 50x150; all equipped to keep 250 chickens; 40 choice fruit trees, plenty of pure artesian water free; will give exceptional bargain, just at this time for cash. Address K, box 103, TIMES OFFICE. 20

WANTED — BY JAPANESE GARDENING and house cleaning company. Lawn work is our specialty; take care of formation of new lawns. Also washing and ironing. Ring morning or evening, phones 71375, WEST 2446. 20

WANTED—YOUNG MAN, 25 YEARS OLD, can give best of reference and security, wants outside work as collector or any kind of employment; can furnish horse, wagon, buggy, wheel or what needed. Address J, box 130, TIEMS OFFICE. 22

WANTED—CARPENTER WORK BY COMpetent mechanic, understands cabinet work, all kinds of jobbing, alterations or new, overhauling old houses, locks repaired, keys fitted; work by day or hour. PHONE 2167. 20

WANTED—POSITION AS CHAUFFEUR; have had 4 years' shop and road experience; can do own repairing; good habits and first class references. Address J, box 125, TIMES OFFICE. 20

WANTED—WAREHOUSE WORK, TEAMster, delivery orders, foreman, etc.; 4 years with one firm; good references; do not drink or smoke. Acquainted with streets. 150 AVE. EAST 58. Phone 39142. 20

FOR SALE—10 ACRES FOR $1700, $700 CASH, balance terms, near Santa Ana electric line; just the place for poultry and dairy farm. MRS. M. A. M'DONALD, 427 Chamber of Commerce. Home phone A4629. 20

WANTED—GARDENER AND FLORIST, middle aged, thoroughly competent, desires situation; private place or nursery; first-class city references. Address J, box 123, TIMES OFFICE. 21

WANTED — JAPANESE FIRST CLASS cook, desires position; thoroughly experienced and highly recommended. Care ITO'S EMPLOYMENT OFFICE, 940 Hill. Main 8948. 65233. 21

WANTED—POSITION AS CHAUFFEUR, 6 years' experience, gasoline and steam cars, with city references; will to do gardening. (Japanese.) S. N., 61 N. Fair Oaks, Pasadena. x20

WANTED — JAPANESE YOUNG MAN wants position; has 5 years' good experience, laundry and housework in the family. Address T. AONO, 708½ S. Grand ave., city. 25

WANTED—SITUATION, AN ELECTRICAL mechanic in building; many years' experience. Address H, box 173, TIMES OFFICE. 21

WANTED—POSITION, CHAUFFEUR, MEchanic; 5 years' experience; have city references. F1151. Ask for HOUGHTON. 21

WANTED—SITUATION, YOUNG MAN, EXperienced in clerical work. Address J, box 174, TIMES OFFICE. 21

WANTED—POSITION FOR GARDENING and cleaning. PHONE 41537. 21

WANTED—Situations, Female.

WANTED—LADY, CAPABLE, EDUCATED without incumbrance, experienced in the care of home and children, would like situation in widower's or bachelor's home, city or country. Best city references. Address J, box 139, TIMES OFFICE. 20

WANTED — COMPETENT BOOKKEEPERS and stenographers supplied to business men. Our references are unquestionable. Commercial Department, CALIFORNIA TEACHERS' BUREAU, 424 I. W. Hellman. Phones—F1024, Main 2777. x*

WANTED—POSITION AS HOUSEKEEPER by one capable and willing to work; no objection to large family children or cooking; good home and good salary desired. Address K, box 101, TIMES OFFICE. 21

WANTED—POSITION AS HOUSEKEEPER in widower's or bachelor's home, by lady of refinement, good manager, age 45 years, unincumbered. Address T, box 298, TIMES BRANCH OFFICE. 21

WANTED—AT ONCE BY COMPETENT woman, position as housekeeper in small family, where I can have daughter with me (15 years.) Address K, box 110, TIMES OFFICE. 21

WANTED—BY REFINED MIDDLE AGED eastern woman, position as ladies' working housekeeper, good cook or would care and keep house for invalid, very competent and reliable. Phone WEST 2461. 20

WANTED — EASTERN GERMAN LADY, middle aged, good plain cook and housekeeper. Address K, box 125, TIMES OFFICE. 20

WANTED—AM A GOOD STENOGRAPHER and bookkeeper, local references, salary moderate to start. Address T, box 294, TIMES BRANCH OFFICE. x23

WANTED—POSITION BY AN EXPERIenced cook and second girl, good wages. Call mornings at 504 E. 13TH ST., or Phone South 383. 20

WANTED—YOUNG NURSE WOULD TAKE charge of invalid or children for expenses going to Chicago, New York. Address J, box 104, TIMES OFFICE. 21

WANTED—POSITION BY YOUNG LADY IN doctor's office or similar position, uses shorthand and typewriter. 1700½ S. MAIN ST. South 4825. 21

WANTED—GIRL WANTS GOOD PLACE TO help in light house work and care of baby. Wages $15. Address J, box 116, TIMES OFFICE. 20

WANTED — SITUATION BY ENGLISH lady, as housekeeper, thoroughly competent; hotel or summer resort preferred. 1846 REID ST. 20

WANTED—POSITION IN HOME AS ASsistant. Competent, trustworthy; would keep house for 2 or 3 people; moderate wages. Address MAIN 4365. 612 S. FLOWER. 20

WANTED—DAY WORK WASHING, IRONing, cleaning, by competent woman. Phone 10629; MAIN 1095. Swedish & German Bureau. 20

WANTED—BY FIRST-CLASS COOK AND second maid, together. Phone 10629; MAIN 1095. Swedish & German Bureau. 20

WANTED—TO GO OUT TO THE MOUNtains as companion and to assist in home. Address H, box 162, TIMES OFFICE. 22

WANTED—GERMAN GIRL WISHES POSItion as second girl or parlor maid. Phone 53101. 619 BONNIE BRAE. 20

WANTED—COLORED WOMAN WISHES chamber work. Call or address 529 RUTH AVE. 21

WANTED—SITUATION BY THREE SWEDish girls, as cooks. Telephone 41252 Home. Address 3115 MALABAR ST. 21

WANTED—EXPERIENCED DRESSMAKER wishes sewing in families, per day $2.25. Phone 3460 BROADWAY. References. 20

WANTED—BY GOOD SEAMSTRESS, ON family sewing, engagements; $1 daily, quick sewer. Phone WEST 2461. 20

WANTED—SITUATION BY COMPETENT German woman, laundry work or cleaning. MAIN 5815; F5483. 20

WANTED—SITUATION; A GOOD GERMAN girl for house work or chamber work. Phone WEST 1536. 20

WANTED—POSITION BY EXPERIENCED lady stenographer, references. HOME PHONE 8322. 24

WANTED—BY GOOD COLORED LAUNdress, washing to take home, or day work. Phone MAIN 5396. 20

WANTED—POSITION, PRACTICAL NURSE or housekeeper. Address MRS. M., box 51, Long Beach, Cal. 20

WANTED — HOUSEWORK BY WIDOW, Tuesday to Friday, vicinity of 24th and Magnolia. HOME PHONE 24444. 20

WANTED—NURSE WISHES POSITION AS a companion. Stopping at the KING EDWARD HOTEL, Room 319. 20

WANTED — A FIRST-CLASS COLORED woman wants place to cook, fully capable. Address J, box 137, TIMES OFFICE. 20

WANTED—BY AN ELDERLY WOMAN POsition as housekeeper or would cook for 8 or ten people. 406 W. 2ND ST. 20

WANTED — COLORED GIRL WANTS A position as chambermaid. Call SOUTH 3465. 21

WANTED—WASHING AND IRONING BY experienced laundress, first-class work. 2312 WALL ST. 25

WANTED—JAPANESE GIRL WANTS POsition as general housework; must be in Hollywood. Phone Home 57371. Sunset 478. 20

WANTED—CHILDREN SEWING A SPECIalty. MRS. E. K. EDWARDS, 943 W. 37th Place. 20

WANTED — COLORED WOMAN WANTS days work. Call LETTIE. Phone 7679 Main. 21

WANTED—YOUNG LADY WISHES POSItion as stenographer. PHONE 22438. 21

WANTED—TRAINED NURSING AND MASsage, do any kind of day work; services guaranteed. Call until Saturday. F1807. 20

WANTED—MIDDLE AGED GERMAN WOMan wants housework, plain cooking. 2028 E. 7TH ST. 20

WANTED—DRESSMAKING BY THE DAY, fitting and designing. PHONE F9022. 20

WANTED—Situations, Male and Female.

WANTED—POSITION BY MAN AND WIFE ...

APRIL 20, 1910—[PART I]

LOOK ... TOWN

Auction ... The Expensive Furnishings of the Fine Room ... Hotel Netherland ... 1253 West Seventh ... Thursday, April ... 10 a.m. Sharp

Auction ... Wednesday, April ... 10 a.m. ... Furniture and ... At Our Large Salesroom ... 747-749 South Spring

AUCTION ... TO THE TRADE ... Wednesday, April ...

Auction ... Furniture and ... 830-32 South ... Wednesday ... 10 a.m. ...

AUCTION ... 819 Golden ...

AUCTION ... Reed & Hammond, Auctioneers

Auction ... Every Tuesday and Thursday ... L. A. AUCTION ... Phones: F1719.

California Auction ... General Auctioneers ... Phones: Home 65497. Broadway 4783.

AUCTION ...

Thos. B. ... AUCTIONEER ... 632 So. Spring ... F1907

Salt Lake Route ... Excursion ...

Canadian Pacific Railway ...

Bonds ... Suits $15 ... Suits $10 ... Wetherby-Kayser ... 215-217 ...

Classified Liners

WANTED— Situations, Male and Female.

WANTED—BY MAN AND WIFE, ON PRIVATE place or ranch. Phone 10659; MAIN 1095. Swedish and German Bureau. 20

WANTED— Agents and Solicitors.

WANTED—COMPETENT AGENTS TO SELL the new combination life, accident and health insurance policies; sold exclusively by the Pacific Mutual Life Ins. Co., $15,000,000 assets; $100,000,000 insurance. Liberal renewal contracts. Representatives making big money and building life income. Call or address J. N. RUSSELL, JR., 201 Home Office Bldg., Sixth and Olive sts., Los Angeles. x*

WANTED—COMMISSION AGENTS, ON AN oil proposition splendidly located, rightly managed and without stockholders liability. SOUTHERN INVESTMENT COMPANY, 221-229 I. W. Hellman Bldg., 411 South Main st., Los Angeles, Cal. Telephones Main 7353; F1465. x20

WANTED — AUTHOR DESIRES LADY canvassers for book just out. Sells on sight. Big pay. For particulars address BOX 584, Watsonville, Cal. x21

WANTED — LADIES TO HANDLE OUR goods, $2 a day and up; sells on sight; agents for surrounding towns. 715 W. 8TH. 21

WANTED—AGENTS WITH CITY ACQUAINTANCE to assist in handling oil deal. JAS. G. CORTELYOU, 532 Douglas Bldg. x20

WANTED— Partners.

WANTED — PARTNER IN BROKERAGE business, dealing in hotels and business chances, am alone, thoroughly established and tired hired help, have ten times business can look after. Located on ground floor and well equipped. A few hundred dollars to right man will secure third interest and will make easy $250 month. Address stating age and other particulars. Address V, box 217, TIMES BRANCH OFFICE. 20

WANTED—PARTNER WITH CAPITAL TO invest in the mushroom business, in the location of Santa Fe ave. Must be concrete building. Address M. ZEIGENFUS, 550 Gladys ave., Los Angeles. 25

WANTED—PARTNER WITH $1500 TO BUY out retiring partner in well established business in Los Angeles, making over $300 monthly. Address S, box 369, TIMES BRANCH OFFICE. x*

WANTED — PARTNER; $3000 INVESTMENT in business; established 2 years; receipts, $1500 month; expenses, $1000; books will verify. Address K, box 123, TIMES OFFICE. 22

WANTED — A LIVE MAN TO INVEST money and services in a thoroughly equipped foundry and machine shop. No agents. Address MM, box 141, TIMES OFFICE. x*

WANTED—PARTNER, BEACH BUSINESS, Long Beach preferred. H. W. NICE, 1071 Garfield ave., Pasadena. x20

WANTED—PARTNER IN TANNERY, ELK shoe factory and shoe store. 147 NORTH SPRING. 22

WANTED— Work by the Day.

WANTED — MATTRESSES, UPHOLSTERING refinishing, polishing, at your home, day or piece work; best workmanship. SAMMONS, 20609, South 6640. 20

WANTED—WORK TO TAKE HOME, OR laundry, by day. MAIN 7846. Work guaranteed. 20

WANTED—CHAIR CANING BY AN EXPERT; lowest prices, best work; drop postal. E. A. JOHNSON, 219 N. Bonnie Brae st. 22

WANTED—WORK BY THE DAY, GOOD laundress. Phone BROADWAY 4776. 20

WANTED—DAY'S WORK, ON BUNDLES TO bring home. SOUTH 6617. 21

TO LET— Rooms and Board.

WANTED—ROOM AND BOARD BY YOUNG man in private family; not over $5 per week; walking distance preferred. Address K, box 23, TIMES OFFICE. 20

WANTED—MEALS ONLY, NEAR HOLlenbeck Park, by young lady employed. State price. Address F, box 184, TIMES OFFICE. 20

WANTED—MEALS ONLY, NEAR HOLlenbeck Park, by young lady employed. State price. Address F, box 184, TIMES OFFICE. 21

WANTED — FOR INVALID, CARE AND board at quiet beach. Address J, box 173, TIMES OFFICE. 21

WANTED—FOR INVALID, CARE AND board at quiet beach. Address J, box 173, TIMES OFFICE. 20

WANTED— Houses.

WANTED—THE REAL ESTATE MAN, HE is colored, doing a clean and upright business with every man; if you have houses for rent place them with me. I can rent them for you. If you have property for sale at right prices I can sell it for you. F. F. SHAW, 750 Central. Broadway 1500.

WANTED— To Rent.

WANTED—
THE MANAGEMENT OF YOUR PROPERTY.
OUR
COLLECTION AND MAINTENANCE DEPARTMENT
handles all classes of rental or income property of individuals, corporations or estates.

We have our own repair men and shop, which enables us to make repairs at a lower cost than can otherwise be done, and more promptly.

We pay taxes and attend to assessments, keep your property insured, adjust fire losses and rebuild when necessary.

We have the large volume and trained experts, which enables us to handle properties more economically than the individuals, therefore we can save you money, as well as annoyance and worry.

WRIGHT & CALLENDER COMPANY,
x* FOURTH AND HILL STS.

WANTED—TO RENT.

We have a few good clients for close in, well located rooming and apartment houses. (no furniture.)

W. ROSS CAMPBELL COMPANY,
2447. 718-19-20 Central Bldg. Main 60. x20

WANTED—TO RENT, OCEAN PARK OR Venice, by 2 adults, cottage, 5 to 7 rooms, unfurnished preferred; best of references; state location and best terms for 6 months and by the year. Address K, box 126, TIMES OFFICE. 21

WANTED—6 ROOMS, FURNISHED, WITH good garden, by family with 2 little girls; 5c fare; not over $35; will lease one year; East Hollywood or northwest preferred. Address J, box 128, TIMES OFFICE. 20

WANTED — TO RENT WITH BUYING privilege, 2 to 10 acres, equipped for poultry. Must have comfortable house, be convenient to car and cheap. Address W, box 224, TIMES BRANCH OFFICE. 20

WANTED—UNFURNISHED FLAT, 3 OR 4 rooms, high ground preferred. Mrs. Bessie Wood. Address J, box 150, TIMES OFFICE. 21

WANTED—TO RENT; NEW MODERN BUNgalow 6 rooms, west or southwest, will take years' lease at reasonable rent. Address J, box 166, TIMES OFFICE. 20

WANTED — 3 OR 4-ROOM HOUSE, FURnished; rent $12; east side, between 30th and 40th to Alameda; steady, reliable couple. Address 1506 E. 14TH. 20

WANTED—TO RENT, UNFURNISHED COTtage or small house, give description and price. Address J, box 165, TIMES OFFICE. x22

WANTED— To Purchase, Real Estate.

WANTED—TO PURCHASE, COTTAGES OR beach lots in exchange for hotel building and cash. Price $6000. Address BOX A, Station D, city. 20

WANTED—LA CRESCENTA ACREAGE. List your acreage with me; have cash buyers and good trades. S. JACOBY, P.O. box 690, Pasadena, Cal. 20

WANTED — HAVE CLIENT FOR SMALL house and lot in Pico Heights; not over $2000; will pay cash and 2 lots in center of Watts. J. KALS, 2696 W. Pico. 72280, West 2479. 20

WANTED—1 ACRE, IMPROVED WITH house and trees, near city, toward mountains, value about $2000; will pay all cash. Address J, box 107, TIMES OFFICE. x20

WANTED—DAIRY RANCH, FULLY EQUIPped, up to about $7000; near electric line; owners only. J. F. BALLIET, 805 Fay bldg. 21

WANTED—TO PURCHASE VACANT LOTS or acreage for subdivision; want bargains in houses and lots. EDWARD C. CRIBB CO., 123 S. Broadway. 22

WANTED—HAVE CUSTOMER FOR ABOUT an acre of ground, with 4 or 5-room house, as near the city as possible; not over $1200. WM. SHIGLEY, 2712 W. Pico. 72312. 20

WANTED—HAVE CUSTOMER FOR ABOUT 6-room house for cash, west side, high ground; not over $3800. WM. SHIGLEY, 2712 W. Pico. 72312. 20

WANTED—ACREAGE, BETWEEN CITY limits and Gardena; can sell it if price is right. CLARRY & MACRAE, 202 Frost Bldg. 29

WANTED—THE BEST 6-ROOM BUNGALOW $2000 cash will buy, speak quick. DRAKE, 617 Marmion Way. 20

WANTED— To Purchase, Real Estate.

WANTED—

I HAVE $20,000 WORTH OF FIRST-CLASS SECURITIES WITH WHICH I DESIRE TO PURCHASE A GOOD PIECE OF DOWNTOWN PROPERTY. NO INFLATED PRICES CONSIDERED AS SECURITIES ARE GOOD.
J. W. WILKINSON,
324 PACIFIC ELECTRIC BLDG. x20

WANTED—

Five or ten acres in the southwest, suitable for subdivision; can make large cash payment.
RUSH-STRONG CO.,
F4183; Main 1041. 901-2 Story Bldg. x20

WANTED—TO PURCHASE—
We have $20,000 water bonds of fine suburban water company, paying 6 per cent. interest, and some cash, for purchase of only first-class city income, southwest or Westlake districts, up to $35,000, cash valuation.
F. A. CROWE, with F4898, Main 4303.
THOS. C. BUNDY & CO., 405 S. Hill st. x20

WANTED—TO PURCHASE FOR CASH, 1 to 10 building lots, suitable for 5 to 6-room bungalows; street work must be complete, and nothing but the most decided bargains considered. No telephone calls answered. Write offer or call at office. MATTHEWS & MATTHEWS, 328 Douglas Bldg. x*

WANTED—
Business properties, vacant and improved. Residence lots, homes and acreage. List with us for quick sale. We are in touch with buyers.
CITIZENS' INVESTMENT CO.,
326-7-8-9 Bradbury Bldg. x*

WANTED—TO PURCHASE, WE WANT TWO of the best 5 or 6-room modern bungalows than can be bought for about $2500, $300 cash, balance monthly.
GEO. A. CORTELYOU CO., 534-5 Bradbury Bldg. x20

WANTED—CASH CLIENT WANTS IMproved acreage, home near city. Also building lots and one industrial site; must be cheap. Address W, box 360, TIMES BRANCH OFFICE. 20

WANTED—WE WILL SELL OR EXchange your real estate the same day listed if they are bargains. What we say we guarantee. See EASTERN REALTY CO., 211 Currier Bldg., 212 West 3rd. 26

WANTED—TO BUY THE CHEAPEST LOT on Stephenson ave. or First st. east of Indiana suitable for small business site. See W. B. MASON, with CHARLES MASON, 302 Security Bldg. F2334. x20

WANTED—IN WILSHIRE SECTION, EASTfront lot for cash, between Western and Normandie, Third and Wilshire; give location, size and price. Address W, box 241, TIMES BRANCH OFFICE. x*

WANTED—HAVE BUYER SEMI-BUSINESS, W. Pico or Washington; prefer vacant lot; must be first-class and absolute bargain for cash. PITTSBURG REAL ESTATE CO., 211-17 Laughlin Bldg. x20

WANTED—ANTELOPE VALLEY RANCH, good alfalfa or apple land. Give full description, location, soil, price and terms. Address S, box 236, TIMES BRANCH OFFICE, Los Angeles. x20

WANTED—FROM OWNER, SMALL ORange, lemon or mixed fruit grove; chicken ranch or acreage; have 2 new bungalows and cash; want quick action. Address M'CULLEY, 2637 E. Second. 22

WANTED—ACREAGE, SMALL RANCHES, orange, alfalfa and eucalyptus land, from owners; this is our specialty; buyers waiting for cash or trade proposition. ROYAL REALTY & INV. CO., 417 Douglas Bldg. x21

WANTED—HAVE BUYERS FOR SUBURBAN acreage up to $2000, improved or unimproved. H. E. CASE, 421 Merchants' Trust Bldg., 207 S. Broadway. 'Phone F1927. 20

WANTED—LOT, NINTH AVE., SOUTH OF Jefferson; also close 42nd. and South Park; also two on 48th Place, near Figueroa. FURLONGE, 112 Security Bldg. A10547. 20

WANTED — TO BUY ACREAGE, SOUTHwest, on car line, 5c fare preferred. Address AA, box 167, TIMES OFFICE. x*

WANTED—LOTS FOR SALE—LIST YOURS. MUNHOLLAND, 803 H. W. Hellman Blk. x*

WANTED— To Purchase, Miscellaneous.

WANTED—TO BUY—
SECOND-HAND CLOTHING.
WE POSITIVELY PAY
HIGHEST PRICES FOR ALL MANNER OF GOODS YOU MAY WANT TO DISPOSE OF, NAMELY, LADIES' AND GENTLEMEN'S GOOD SECOND-HAND CLOTHING, SHOES, TRUNKS, VALISES, BEDDING, FURNITURE, CARPETS, CHINA, BRIC-A-BRAC, OLD GOLD AND SILVER AND ALL MANNER OF SPORTING GOODS.
ALL CALLS.
CITY AND SUBURBAN.
WILL RECEIVE PROMPT ATTENTION.
'PHONE A3292 OR MAIN 2857. 22

WANTED — WE PAY MORE CASH FOR furniture, household goods, merchandise, etc. than any firm in the city; any quantity. Also sell on commission; cash advanced on consignments. Largest and oldest established auction house in California. RHOADES & RHOADES, auctioneers, 530-32 S. Main st. Phone F1250; Main 1255. x*

WANTED — FOR CASH, WE PAY HIGHest cash price for all classes of house and office furnishings, or sell on commission; we would be pleased to have you call and will give it our immediate attention. REED & HAMMOND, auctioneers, 747-749 S. Spring st. Tel. Broadway 2860; Home F2545. x*

WANTED—
JAMES COLGAN & CO.,
L. A. largest second-hand store,
711-713-715 S. SPRING ST.
Highest price paid for any amount of household and office furniture. MAIN 2983, F2954. x*

WANTED—
COLYEAR'S,
509-511 S. MAIN.
We pay one-third more than others for household goods; one piece or houseful. Phone us. HOME F3171; MAIN 1117. x*

WANTED — SELL OR EXCHANGE YOUR old furniture. We have thousands of customers waiting to buy it. Phone us. Main 1117. Home F3171. COLYEAR FURNITURE CO., 509-511 S. Main. *

WANTED—TO BUY SECOND-HAND HOUSEhold furniture and pay more money than anybody else; try me once and be convinced. Mail address M. B., 730 W. 16TH ST. Phone 24052. West 6138. 20

WANTED—FURNITURE AND HOUSEHOLD goods. L. A. AUCTION AND COMMISSION CO., 401-3 N. Main st. Broadway 1867; F1719. x*

WANTED—WOULD LIKE TO BUY SMALL lathe, size like No. 4 Barnes; must be in first-class shape, cheap. For full particulars, address 405 W. 22ND ST. 20

WANTED—TO BUY YOUR HOME OR OFfice furniture, showcases, etc.; highest prices; cash or exchange. SKEELS BROS., 511 S. Main. F7018; Main 3042. x*

WANTED — FOR CASH, ALL KINDS OF old fashion jewelry, silverware, precious stones, engravings, laces, porcelain, coins and old postage stamps, at 614 W. SIXTH. *

WANTED — DIAMONDS, ANTIQUE JEWelry, old gold, spot cash; no red tape. Highest prices. S. S. SCHEPPS, 621 S. Broadway. x*

WANTED — CASH PAID FOR FEATHER beds. 738 SAN PEDRO ST. Main 1166. Home F3041. x*

WANTED—DIAMONDS, OLD GOLD, JEWelry; highest price and a fair deal. H. B. CROUCH, mfg. jeweler, 555 S. Broadway. x*

WANTED — ROLL TOP DESK AND chair. 312 SAN BENITO ST. Phone 41250. 21

WANTED—PRIVATE RESIDENCE, HIGHgrade furniture for cash. Address CASH, box 24, TIMES OFFICE. x*

WANTED—RAILROAD TICKET TO DENver or East by young man. Address K, box 16, TIMES OFFICE. 20

WANTED — DIAMONDS, JEWELRY, ETC.; pay cash; get my offer; fair dealings. H. T. REID, 233 W. Second st., room 125. A1936. x*

WANTED—TO PURCHASE FOR CASH from 10 to 200 rooms. Address S. S., box 21, TIMES OFFICE. x*

WANTED—TO PURCHASE FOR CASH, private residences. Address C. C., box 20, TIMES OFFICE. x*

WANTED—TOP PRICES PAID FOR MEN'S SECOND-HAND CLOTHING. 605 SOUTH SPRING. MAIN 4024, F2999. x*

WANTED—HIGHEST PRICES PAID FOR all kinds furniture. 644 S. MAIN. Phone F3835. x*

WANTED—SECOND-HAND TYPEWRITER. 221 BYRNE BLDG. F2612, Main 2612. 22

WANTED — MEN'S, LADIES' CLOTHING. Highest prices paid. MAIN 3597, F3936. x*

WANTED— Miscellaneous.

WANTED—I HAVE 900 FEET OF CEILING to lath and plaster, material furnished. How much do you want? Write to RIGATTY, 1515 Husted. 20

WANTED—TO BUY, DIRT, TO BE DELIVered at 2025 Temple st. and at 1902 Temple st. Make bid per load. MATTHEWS & MATTHEWS, 328 Douglas Bldg. x21

WANTED — PAPERING, $2.75 A ROOM, tinting, $1.85; painting equally as cheap. Tel. West 3403. 1817 S. BONNIE BRAE. x*

WANTED—TYPEWRITER DESK; MUST BE roll top and a snap. 221 CENTRAL BLDG., Sixth and Main. 21

WANTED—SMALL CHILDREN TO BOARD at 124 W. 40TH PLACE. 'Phone South 3844. 26

WANTED — CARPENTER AND PAINTER at once. ANDERSON-COLWELL INV. CO., 303-304 Citizens' National Bank Bldg. x20

WANTED—HOUSE MOVER; GIVE FIGURES on moving building. A. SPECK, 5575 Central ave. 29

WANTED—BICYCLES BOUGHT AND SOLD, also repairing. 234 E. SECOND ST., city. *

WANTED— Miscellaneous.

WANTED—YOUNG MAN WILL PAY FIVE dollars to one who can secure a position for him in art department of newspaper, adv. or engraving house. Address V, box 286, TIMES BRANCH OFFICE. 20

WANTED—POSTAGE STAMP COLLECTION, albums, catalogues, etc. Cash or exchange. Want to meet collectors. W. W. ARTMAN, West 1064. Genl. Del., City. A. P. S. No. 3601. *

WANTED—OWNER OF AUTOMOBILE TO drive lady and gent 2 times a week; no fancy price paid. Address K, box 111, TIMES OFFICE. 22

WANTED—CONTRACT FOR PAPER HANGing, painting, tinting and repairing; best work at right prices. W. A. GOODWIN, 2856 La Salle ave. West 337. 22

TO LET— Furnished Rooms.

TO LET— AT REDUCED RATES.
"ALL THE COMFORTS OF HOME."
With the conveniences and service of the new, MODERN, FIREPROOF FAMILY HOTEL "SANTA RITA,"
MAIN AND BROADWAY, AT 11TH ST.
Central, yet quiet and homelike. Pleasant outside rooms, with bath and every other modern convenience; $1 per day. LIBERAL REDUCTION WEEKLY. Phone Main 3432. 24

TO LET—HOTEL LEE.
822 W. SIXTH ST.
Just opened, strictly modern, elegantly furnished, private and public baths, telephone in each room. No trouble to show. Rates reasonable; special rates to permanent guests. x*

TO LET—3 NICE LARGE ROOMS, NICELY furnished, ground floor, $20, large front room with small kitchen, $3; 1 room with kitchen, $2.50; 2 barns, with rooms above, $7.50 each. All close in on west side. 1221 S. HILL. 'Phone F2306. 20

TO LET—POTTER PARK VILLA, 923 POTter Park aenuev, off Figueroa street, between 7th and 8th sts., magnificently furnished rooms, single or en suite, transient or permanent, reasonable rates, conveniences light housekeeping. 22

TO LET—THE ABBOTSFORD INN OFFERS all the comforts of a private home, with hotel service; grand lobby, billiard and music hall, large, sunny bedrooms, summer rates. Cor. 8TH AND HOPE. Main 1175; F1175. *

TO LET — IN PRIVATE HOME, 1205 S. OLIVE, 2 connecting rooms, furnished for housekeeping, back porch, running water; also a furnished room for 2 ladies, use of parlor, pleasant home for quiet people; no sign. 21

TO LET — THE KONETA, NICE CLEAN furnished rooms by the day or week from $2 a week up; centrally located, near Times Office. 131½ N. BROADWAY, Phone F3501. *

TO LET—NICELY FURNISHED ROOMS; modern throughout; 5 minutes' walk from center of the city; under new management. Rates very reasonable. THE WILSON, 840 W. Seventh. *

TO LET—3 NEWLY FURNISHED HOUSEkeeping rooms, bungalow home, separate entrance, half block east Vermont avenue car, $20, adults only, references. 1372, W. 29TH ST. *

TO LET—
HOTEL ACACIA.
Rooms, 75 cents day; $4 week; magnificent family hotel. Corner WEST SIXTH AND HOPE. 20

TO LET—NEATEST, CLEANEST AND COziest rooms in the city, quiet and homelike place for $2.50 and $3 per week. HOTEL LOCKE, 139 South Hill street. 24

TO LET—HOTEL LORRAINE, JUST OPENed, new, elegantly furnished rooms, hot and cold water in all rooms; rates $2 to $5 per week. 310 CLAY ST., between Hill and Olive. 26

TO LET—921 SOUTH HOPE, TWO GENERously furnished outside rooms, east and west fronts; reasonable rent; private family; walking distance. BROADWAY 4252. *

TO LET — 3 PLEASANT, QUIET ROOMS, bath and telephone included, $20 monthly to permanent people. Two blocks from Broadway and Second. 117 S. OLIVE. 20

TO LET—4 ROOMS, NICELY FURNISHED, hall, front porch, porcelain bath, stationary wash tubs, nice yard; lawn and flowers; all separate; adults only. 240 E. 28TH ST. 20

TO LET — SUNNY, WELL FURNISHED room in attractive home; every comfort and convenience; half block from car line, in Westlake district. For details PHONE 53250. 20

TO LET — SEVERAL LARGE, PLEASANT rooms, just ready for occupancy. Quiet, good home. Two blocks from Broadway and Second. Very reasonable. 117 S. OLIVE. 20

TO LET—2, 3 OR 5 FURNISHED ROOMS and bath, housekeeping, second floor, Angeleno Heights; low rent; summer season. 1416 CARROLL AVE. near Douglas st. 23

TO LET—BRIGHT SUNNY ROOMS, HOUSEkeeping and single, $1.75 to $4; hot bath, laundry, walking distance. Cars direct to depots. TEN EYCK, 111 S. Figueroa. x*

TO LET—FURNISHED ROOMS, $5 NEWLY furnished rooms, running water, modern, $2 per week, 50c a day. 347 S. LOS ANGELES ST. Phone A7461. *

TO LET—ROOMS, ALL NEWLY FURNISHed, single or en suite, situated on four car lines, easy walking distance. 1182 S. FIGUEROA. 21

TO LET — IN PRIVATE HOME, LARGE room with large closet, nicely furnished; modern conveniences; beautiful location; rent $9. 2302 W. WASHINGTON. 20

TO LET—FURNISHED ROOMS, $1.50 PER week and up. Gas and electricity. Free baths. One block west of Court House. 412 TEMPLE ST. 23

TO LET—NICELY FURNISHED HOUSEkeeping rooms, suite of 2 rooms, $3 per week. No objections to children. Apply 848 WALL ST. 24

TO LET—NEW, SUNNY TRANSIENT AND permanent rooms, fine beds, hot baths, $2.50 to $7 per week; new management. THE THISTLE, 219½ W. Second st. x23

TO LET—FURNISHED FOR HOUSEKEEPing, 2 or 3 rooms, cheap for adults; one lodging room, $5 month. 412 MAPLE AVE. 20

TO LET—CLEAN, NICELY FURNISHED single rooms, reasonable. 818 S. FIGUEROA. 20

TO LET—ROOMS, 317½ W. FOURTH ST., hot and cold water, free bath, 2.50 per week up. 21

TO LET—2 NEWLY FURNISHED ROOMS IN private family; all conveniences; quiet street. 1140 SANTEE ST. 20

TO LET — PLEASANT LARGE FRONT room, with little kitchen, close in. 756 S. HOPE. 21

TO LET — HANDSOMELY FURNISHED room in handsome home. All conveniences. 1514 INGRAHAM STREET. 23

TO LET—LARGE FRONT ROOM, WESTlake district, private family. 923 S. UNION AVE. Phone 51157. 20

TO LET—FURNISHED FRONT ROOM, PRIvate entrance. 247 W. 23D, first house east Grand ave. 'Phone South 4925. 21

TO LET—NEWLY FURNISHED ROOMS, close in; gentleman preferred. 421 W. 31ST ST. 20

TO LET—2 ROOMS FOR HOUSEKEEPING; adults preferred; modern flat, close in. 24569. 20

TO LET—LARGE ROOM FOR HOUSEKEEPing, close in. 449 S. HILL ST. 21

TO LET—SUNNY FRONT ROOM IN PRIvate home. 1313 W. EIGHTH ST. 22

TO LET—MODERN FRONT ROOM FURnished. PHONE F1330. 26

TO LET—NICE, CLEAN ROOMS FOR LIGHT housekeeping. 844 S. GRAND. 21

TO LET—REX HOTEL, 316 S. BROADWAY, the best, $2.50 to $3.50 per week. 'Phones. *

TO LET— Unfurnished Rooms.

TO LET—NEW 3-ROOMS, PRIVATE BATH, disappearing bed, oak floors, hot water, janitor, phone, every convenience, front, second floor, finest view in city, good neighborhood, no children, take Crown Hill car. 1216 W. 4TH ST.

TO LET—LARGE SUNNY FRONT ROOM, $5 per month. Unfurnished. 742 EAST 17TH ST. 22

TO LET—UNFURNISHED ROOMS, WITH kitchen, $10; steam heat. 1243 W. SIXTH. *

TO LET— Flats.

TO LET—3-ROOM FLAT, HARDWOOD floors, very convenient, furnished or unfurnished; rent $12. Telephone Main 2561, 1334 CALUMET AVE. 21

TO LET — ATTRACTIVE FIRST FLOOR flat at 2300 Toberman st., 5 rooms and bath, $30, water paid. Inquire 2300½ TOBERMAN ST., or of OWNER, 611 Fay Bldg. x24

TO LET — UNFURNISHED, MODERN 3-room flat; tinted walls, private bath. Price $11, water paid. 1334A WRIGHT ST. Phone Main 7448. 20

TO LET—LOWER 6-ROOM UNFURNISHED flat, 1651 S. Hope; immediate possession; in fine condition. $25 a month. PHONE 24359, owner. 23

TO LET—NEW, MODERN 4-ROOM FLAT, southwest; east front, large porch; best car service. Water paid, $12.50; worth $30. PHONE A1750. 20

TO LET—4-ROOM MODERN UPPER FLAT; hardwood floors, hot water heater. 1611 S. HOPE ST. 26

TO LET—FLAT; 4 ROOMS, BATH, SCREEN porch; wall bed, oak floors, fine location. 1330 MILLARD AVE., Pico Hts. 22

TO LET—MODERN 5-ROOM FLAT, CLOSE to 3 car lines, at 1135 MAGNOLIA AVE., L. A. Phone Home 28900. 21

TO LET—MODERN SUNNY FLAT, 5 ROOMS and bath, near Angels' Flight. 559 W. 3RD ST. 22

TO LET—$17; NEW 4-ROOM FLAT, 2 WALL beds. 1343 CROWN HILL. 'Phone 53294. 21

TO LET—UPPER 4-ROOM FLAT, 1324 S. Olive. OWNER, A2157, Main 68. 20

TO LET—5-ROOM LOWER FLAT, HARDwood floors, close in. 989 VALENCIA. x*

TO LET— Flats.

TO LET—ELEGANT NEW FLATS, BUNGAlow, interiors hardwood floors, disappearing beds, built-in buffets, bookcases, white enameled baths, kitchens, bedrooms, sleeping porches, high, sightly location, ocean breeze. Crownhill car on Hill st., passes door. 1315 CROWN HILL AVE. 22

TO LET—IN WESTLAKE SECTION, MODern 5-room flat, living-room, large fireplace, den with wall bed; large dining-room; sunny bedroom; butler's pantry and kitchen; complete and up-to-date. Adults apply mornings. 722 VALENCIA, or 703 Security Bldg. x21

TO LET—$23; 7-ROOM FLAT, MODERN CONveniences; beautifully decorated; excellent location; 10 minutes' ride from Courthouse. Temple-st. car to Casco, 1 block north. Apply 2343 LUNDON ST. Temple 153.

TO LET—NEW 3-ROOM FLAT, 337 W. VERnon ave., near Moneta ave., 2 disappearing beds, hardwood floors, linoleum in kitchen and bath, gas range and heater, front and back porches, adults, $17. SOUTH 1282; 29067. 20

TO LET—FINEST FLAT IN LOS ANGELES, 6 rooms, beautifully decorated; fabric on walls, furnace, Ruud heater, garage, tile bath. 2727 W. FIRST. Take Bimini car. Andrew boulevard. x*

TO LET—CLOSE IN 5-ROOM FLATS, GAS ranges, water paid, rent reasonable. Also one 5-room cottage. HUBBELL INVESTMENT CO., 502 Bullard Block. Phone A2734. x*

TO LET—4-ROOM FLATS, WITH BATH, wall bed and hot water heater; walking distance from Broadway, $16.50, with water. 144 S. Pecan st. 'Phone A5677. DR. HUTCHISON, dentist. 21

TO LET—FINE 7-ROOM FLAT, BETWEEN Westlake and Sunset Parks, 100 feet from 4 yellow and green car lines, all floors hardwood; wall bed, mirrors, mantel, improved heating. PHONE 51566. *

TO LET—4 LARGE LIGHT ROOMS, BATH, gas, electricity, fine location, adults, $18. 729 OTTAWA ST., between 10th and 11th sts., near Figueroa. 20

TO LET—$18.50; ELEGANT 3-ROOM FLAT; rugs, table, 2 wall beds. 461 LUCAS. x*

TO LET— Furnished Flats.

TO LET—NEAR WESTLAKE PARK, DEsirable modern upper apartment, 4 large, airy rooms, well furnished, attractive surroundings, fine views, large yard, lawn, flowers, low rental; adults. 2618 W. EIGHTH. 53664. 20

TO LET — 4 AND 5-ROOM FURNISHED flats, $27.50 and $30, at 2437 S. Flower, large lawn, water paid. Take Grand ave. car to Adams. Key at 2433 S. FLOWER. For particulars, Phone A1645. Main 2865 or 21423. x21

TO LET—$30 MONTHLY, 5-ROOM MODERN flat, completely furnished; reduced from $35; summer rates. Key at PORTLAND APARTMENTS, near W. First and Figueroa sts. x30

TO LET — CLOSE IN, EXCEPTIONALLY good neighborhood, sunny furnished apartment, living room, kitchen and bath, 3rd floor, rear 551 SOUTH HOPE. 21

TO LET — MODERN 5-ROOM COTTAGE flat, large airy rooms, furnishings complete, lawn, trees and flowers. 924 ALBANY ST. Key at 922½. Take W. 9th st. car. 26

TO LET—FURNISHED FLAT, WEST ADams district. Beautiful grounds, $27.50 per month. A1645; Main 2865. 2433 S. FLOWER ST. x*

TO LET—FURNISHED OR UNFURNISHED, nice 4-room modern flat, close in, reasonable rent. 233 S. FLOWER. 20

TO LET—$20—5-ROOM MODERN FLAT, HANDsomely furnished; right in town. No children. 546 S. HOPE. 21

TO LET — FURNISHED 6-ROOM FLAT, walking distance. 530 S. FREMONT, near Sixth. 21

TO LET—4-ROOM FURNISHED FLATS, near Westlake Park. Key 2322 WEST 8TH. 27

TO LET— Apartments, Furnished and Unfurnished.

TO LET—WESTLAKE APARTMENTS.
WESTLAKE APARTMENTS.
427 ALVARADO.
All the comforts of home, half block from Westlake Park, new and modern all through. PHONES 53068. TEMPLE 1436. 20

TO LET—AT THE STREETER, 502 W. 1ST ST., one elegantly furnished apartment of two large rooms, with kitchen, private bath, and phone, something fine; also smaller apartment and single room, one two blocks from Broadway, prices very low. 20

TO LET—$27.50 A MONTH.
4-ROOM APARTMENT.
On Flower st. near Adams.
METZLER INV. CO.
402 STIMSON BLDG. A1645. MAIN 2865. 22

TO LET — THE BRIGGS, 407 S. HOPE. Handsomely and completely furnished apartments, 2 and 3 rooms, private baths, 'phones in every apartment. Roof garden, ballroom and card-room, 3 minutes from Fourth and Broadway. 10513, MAIN 4603. 21

TO LET—DOUGLAS TERRACE APARTments at 1921 W. SEVENTH ST. Large airy 3 rooms, apartments, also single rooms private phones and bath. Fine location and reasonable terms. x24

TO LET—THE RENSHAW APARTMENTS, 712 California st.; 3-room well furnished apartment; private bath and every modern convenience for housekeeping. Temple or Angeleno Heights car to Bunker Hill. x*

TO LET—CAMBRIA UNION.

2 and 3-room apartments, completely furnished for housekeeping; Westlake district. 728 S. Union ave. Phone 54213. *

TO LET—NEW VALDEZ, 812 S. CORONADO ST., two blocks from Westlake Park; most attractive apartments in 2 and 3 rooms, cool and quiet; every convenience. 53466. 23

TO LET—PITTSBURGH APARTMENTS, 838 CROCKER ST. Broadway 2916. Cosy, neat, new; a little home, complete in TWO ROOMS.
x* $10—$10—MONTHLY—$10—$10.

TO LET—EL REABO, FURNISHED APARTments, 1421 W. 10th; 1-room housekeeping apartments, containing buffet kitchen, private bath and toilet, hot water, special summer rates. 'PHONE 51650. 21

TO LET—NICELY FURNISHED SINGLE and double housekeeping apartments, beautiful grounds, quiet neighborhood, within walking distance, reasonable rates. 'PHONE 51854. 20

TO LET—2 LIGHT, SUNNY, MODERN COTtage apartments, 2 and 4 rooms, front and rear porches, wall bed, private bath, laundry, modern conveniences; adults. 'Phone 54181. 1335 W. 12TH, fronting Bonnie Brae. 20

TO LET—HOTEL PONET SQUARE APARTMENTS, corner Pico and Grand ave.; 1, 2 and 3-room suites, most complete apartments in Los Angeles; summer rates. Home 'Phone 10201. 24

TO LET—MARENGO APARTMENTS. $30 monthly; 3-room suites, HIGHEST CLASS, $15 monthly for 1 elegant room and cabinet kitchen; grand location. 944 FRANCISCO ST. West Ninth-st. car. 26

TO LET — CALDWELL APARTMENTS, 825 CROCKER ST. New 3-story fireproof brick building; 2, 3 and 4-room apartments, completely furnished; $3 and up per week. Electricity, bath, laundry and phone free. F7196. x*

TO LET—THE GIBSON APARTMENTS, ON Angels' Flight, 435 W. Fourth, choice 1, 2 and 3 apartments, private bath and 'phone; price reasonable. 'PHONE 10763. 21

TO LET—OR LEASE, UNFURNISHED first-class 80-room apartment, to be built near Eleventh on Hill st. No brokers, see owner, room 422 CENTRAL BLDG. 20

TO LET—2 ROOMS, WESTLAKE, WALKING distance, adults; beautiful home for people who care where they live. 767 GARLAND AVE. 21

TO LET—CLOSE IN, 2 LARGE, CLEAN, light, airy rooms, furnished, modern, for light housekeeping; bedroom and kitchen; adults. 821 W. 11TH. 21

TO LET—THE ST. REGIS, 737 S. FLOWER. Main 2290, A7336. A few minutes to Third and Broadway. Two and three-room housekeeping, $15 to $30. 21

TO LET — THE LONDON APARTMENTS, furnished and unfurnished; 33D AND MAIN. New brick block, choice location; large apartments; $12 and up. x21

TO LET—IN A NICE COTTAGE, 2 SUNNY rooms and kitchen; mission oak furniture, gas range, $18. Bath, reception hall, electricity. 1040 S. FIGUEROA. 26

TO LET — FURNISHED APARTMENT, 2 rooms, private bath, kitchen, 2 disappearing beds; porches, near park; summer rates. 503 WESTLAKE AVE. 20

TO LET—HALE APTS., NEWLY FURNISHed 2 and 3-room apartments; steam heat; private baths. 1414 W. 10TH ST. Bdwy. 2451, 53994. x*

TO LET—DOUGLAS APARTMENTS, 634 W. 10TH, cor. of Flower. 2 and 3-room apartments, furnished for housekeeping. $18 to $30. Phone, bath, laundry, etc. 23

TO LET—PITTENGER APTS., 344 S. FIGUEROA. Vacant today, 3 rooms; private bath; large rooms, with wall beds, mirrors, etc.; phones. $30. 21

TO LET—4-ROOM LOWER APARTMENT, with bath, stationary wash stand and pantry. $12. 1296 SUNSET BLVD. 23

TO LET—CLOSE IN, GENESEE, 227 SOUTH Figueroa, 2-room suites. Richly furnished; all modern improvements, $14, $22. 29

TO LET—THE DELPHINE APARTMENTS, new and modern. 1541 Winfield st. 'Phone [illegible] x*

TO LET—THE ALBERTON, 2-ROOM APTS., new and modern. South 5301. 1700 GRIFFITH AVE. 23

TO LET—THE FULTON, FINELY APpointed apartments. 1st WEST 7TH ST. 51518 and Broadway 5840. 23

TO LET — THE ZENA, 1011½ S. GRAND, beautiful modern 2 and 3-room suites from $16 to $35. 24

TO LET—HANDSOMELY FURNISHED 2-room apartments; private bath. Rent $35. 1333 W. 7TH ST. 1

TO LET—ST. LILIA APARTMENTS, SUN- [illegible]

TO LET— Apartments, Furnished and Unfurnished.

TO LET — MODERN HOUSEKEEPING apartments, furnished complete, especially ventilated, homelike, convenient arrangements, large grounds, flowers, birds. WE CAN LOCATE YOU where YOU WILL BE SUITED.
$12—1023 W. First st., for couples, DENVER
$16—1117 W. 1st st., 2 double beds, GOLETA
$12—1132 W. First st., fine view, MICHIGAN
$15—1137 W. 1st st., splendid rms., LUCERNE
$10—1141 W. 1st., beautiful view, ST. LOUIS
$15—[illegible] N. Fremont, large grounds, GENEVA
$17—212 N. Fremont, 3 rooms, HELVETIA
$15—216 N. Fremont, 2 double beds, RAMONA
$17—222 N. Fremont, 2 double beds, GAVIOTA
$12—811 Diamond, very neat, PORTLAND
$20—1126 Mignonette st., OAKLAND
$16—812 W. Fourth, private baths, SEATTLE
$12—323 S. Figueroa, very close in, TAFT
$16—334 S. Figueroa, ROOSEVELT
$12—150 N. Beaudry, veranda, CHICAGO
$11—1020 Colton st., large rooms, FLORENCE
$11—902 E. Ninth, very fine, BOSTON
$11—1015 E. 9th, very desirable, NEW YORK
$10—838 Crocker st., for couples, PITTSBURG
$14—712 Ceres ave., ALHAMBRA
$25—944 Francisco, just opened, MARENGO
$00—1124 W. Seventh, special service, PARK
T. WIESENDANGER,
Room 311, 207 S. Broadway. A2043. Main 2043. Branch office, 1017 W. First. x*

TO LET—SUMMER RATES.
BRAND NEW, NEVER BEEN OCCUPIED (UNFURNISHED) 4-ROOM APARTMENTS, EVERY KNOWN CONVENIENCE, BUILT-IN BEDS, BOOKCASES, WRITING DESK AND A WONDERFUL KITCHEN, INCLUDING RANGE, BUILT-IN ICEBOX, ETC. HARDWOOD FLOORS, LOCATED ON A CORNER IN A BEAUTIFUL BUILDING AT 4260-70 SOUTH GRAND. SUMMER RATES.
SEE F. H. REDPATH, OWNER, 4200 S. FLOWER, SOUTH 589. TAKE MONETA AVE. CAR TO FORTY-THIRD ST. x23

TO LET—
THE KENNETH.
325 S. GRAND AVENUE.
STRICTLY FIRST-CLASS HOUSE.
On the hill where it is quiet and comfortable, and the air is fine; finely furnished housekeeping suites and singles rooms, with and without private baths; every room has running hot and cold water; elevator; roof garden; large sun parlor; rates very reasonable; located one block from Angels' Flight; five minutes' walk to Broadway. Home A3840. Sunset Broadway 4700. 20

TO LET—
PARK APARTMENTS,
1124 West 7th.
Highest class 3-room apartments.
Private Phones.
Magnificent and extensive
Private Park.
Choicest flowers and shrubbery.
Shady nooks.
No dust; no dirt; grand view of whole city. PHONE 54505. x30

TO LET—
PORTLAND APARTMENTS,
$10 monthly, Housekeeping.
Elegantly furnished, 2 rooms.
Brand new rugs.
HOT BATHS.
Fine location. Walking distance.
SPARKLING WITH CLEANLINESS.
Cosy homes our specialty.
West First and Figueroa sts. x30

TO LET—
H. C. Eagon. H. D. Johnson.
BARTELS APARTMENTS,
934 WEST SIXTH STREET.
Special summer rates. Best 2 and 3-room suites; extra large kitchens; private telephone, bath, steam heat, hot water and linens with each apartment. Telephones MAIN 4283 or F[illegible]. 24

TO LET—THE ALBANY APARTMENTS,
919 ALBANY ST.
NEW MANAGEMENT.
2 AND 3-ROOM HOUSEKEEPING APARTMENTS.
$15 AND UP. ALL OUTSIDE ROOMS.
LATELY RENOVATED.
W. NINTH ST. CAR TO NINTH AND ALBANY. x*

TO LET—
HOUSEKEEPING APARTMENTS
$20—Portland, West First and Figueroa sts.
$11—Denver ....1023 W. First
$16—Goleta ....1117 W. First
$11—Michigan ....1132 West First
$10—St. Louis ....1141 West First
COZIEST, NEATEST, CLEANEST. x30

TO LET—
HARRISBURG APARTMENTS,
743 S. Burlington ave.
Special summer rates. New house just opened. 2 and 3 rooms, every modern convenience, most delightful location in the city. Home 54052, Temple 1383. x*

TO LET—
CHICAGO APARTMENTS
$12 monthly. 2 rooms, furnished.
Flooded with light.
Artistic—homelike—convenient.
$12—MONTHLY—$12.
150 N. Beaudry ave., West 2nd st. car. x30

TO LET—
DENVER—MICHIGAN
1023 West First—1132 West First.
$11 monthly. 2-room suites.
Housekeeping.
cozy—especially ventilated.
Abundance of flowers. x30

TO LET — FURNISHED 4-ROOM COTTAGE apartments, every convenience; 5 minutes from Broadway, 117½ S. Ohio st., $16, water paid. 1245½ W. 2nd st., $20, water paid. South 589. F. H. REDPATH, Owner, 4200 S. Flower.
Key at 1241 W. 2nd., apartment No. 3. x21

TO LET—SEATTLE APARTMENTS,
$14 to $18 monthly, Housekeeping.
Private baths.
Hot and Cold Water.
Spotlessly clean, unique, cosy.
812 W. FOURTH, bet. Flower and Figueroa. x*

TO LET—SEVERAL NICELY FURNISHED housekeeping rooms, upper floor of elegant home, 3 bedrooms, large living-room, dining-room, kitchen, large reception hall, private entrance, strictly modern, in fine neighborhood; lawn cared for; 3 car lines. PHONE SOUTH 4550. 21

TO LET—ROOSEVELT APARTMENTS,
$14 to $20 monthly, HOUSEKEEPING.
Hot and cold water.
Wilton rugs. Brand new.
Quiet, Restful, Homelike.
Grand location.
334 S. FIGUEROA ST. Main 5041. A3404. x*

TO LET—PRIVATE BATHS.
$18—MONTHLY—$18.
REDUCED FROM $25 TO FILL UP.
3 rooms, elegantly furnished, housekeeping; come quick and get bottom prices. MR. CLOSE, mgr., room 311, 207 S. Broadway. A2043, Main 2043. Owners. x30

TO LET—MODERN UNFURNISHED APARTment, 3 rooms, wall beds, buffet kitchen, bath; stationary tubs, gas, electricity. 1700 MAPLE AVE. 21

TO LET— Rooms and Board.

TO LET—MOUNT MORRES, IN THE SANTA Monica foothills, north of Westgate, our dairy; vegetables, etc. Furnace heat in all rooms; good tennis court; auto barn; 1½ miles from car line; cars met by appointment. References required. CAPT. MORRES, Mount Morres, Westgate. *

TO LET—NICELY FURNISHED ROOM WITH breakfast and evening dinner for 2 persons; modern conveniences, parlor, piano, lovely home; walking distance, $40 month for couple. 527 ORANGE ST., just off Sixth and Figueroa. 20

TO LET—UNUSUALLY WELL FURNISHED front rooms for 2, excellent table, cheerful homelike, private residence, close in, nice location; rates reasonable; garage. 745 W. 17TH. Phone 23436. 20

TO LET—1 LARGE EAST FRONT CORNER room, handsomely furnished, solid mahogany, fine rugs, exceptionally good table, beautiful grounds and porches, in the Wilshire district, 2 car lines. PHONE 54204. 19

TO LET—BEAUTIFUL EAST ROOM WITH large dressing-room. Running water, with privilege of exchanging for room with private bath, May 15. Excellent board; nice home place. Near in. 927 GRATTAN. 20

TO LET—NEWLY FURNISHED AND ELEgant homelike rooms with board, nothing superior in service and furnishings in the city; all Los Angeles street cars transfer to this location. 502 S. UNION AVE. 26

TO LET—NEWLY FURNISHED AND ELEgant homelike rooms with board, nothing superior in service and furnishings in the city; all Los Angeles street cars transfer to this location. 502 S. UNION AVE. 20

TO LET — BACHELORS' CLUB, OPENED recently in modern Westlake home, would like 2 or more additional members; have outdoor sleeping porches and fine table. Phone 53880 or WEST 4392. *

TO LET—3 LARGE SUNNY FRONT ROOMS, private home, beautiful surroundings, walking distance, breakfast, dinner; rates for couples. 1722 S. FLOWER. 'Phone 23090. 21

TO LET — LADY HAS CHEERFUL HOME for invalid who needs care and good table. Terms, reasonable. 314 S. BUNKER HILL AVE. 20

TO LET—GOOD ROOMS, WITH OR WITHout board. 750 OTTAWA ST., off Figueroa, between 10th and 11th. Main 3981, Home 52108. 24

TO LET — ONE SINGLE AND DOUBLE room, private bath, handsome private home. 1304 ORANGE ST. E2204. 22

TO LET — THE TAHOMA, 728 CORONADO st. Elegant rooms, family table, Westlake district. PHONE 53351. 20

TO LET — TWO NICELY FURNISHED rooms, with excellent table board. 850 BONNIE BRAE, cor. W. 9th st. 22

TO LET — LOVELY FURNISHED FRONT room, very cheap if permanent; board if desired. 1142 S. FLOWER. 21

TO LET— Houses.

TO LET—IN GARVANZA, 6-ROOM MODERN cottage, near 2 car lines. Inquire 6307 RUBY ST. 'Phone East 1620. 20

TO LET—FURNISHED, 125 WEST 25TH ST., 4 rooms, modern upper cottage flat, $30. 21

TO LET—UNFURNISHED 5-ROOM MODERN cottage. 1223 WALL ST. 20

TO LET—HALF OF COTTAGE, 820 W. 10TH ST., 4 rooms and bath; rent reasonable. 20

TO LET—4-ROOM COTTAGE, $12; CALL 1532 EAST 14TH ST. [illegible]

TO LET— Houses.

TO LET—

FREE!
A PRINTED LIST OF HOUSES, FLATS AND APARTMENTS.
ALSO
MAP OF LOS ANGELES
with information regarding car lines, schools, parks, public buildings, etc.
IT MAKES HOUSE HUNTING EASIER, as we do not send you to houses which have been rented for weeks.

WRIGHT & CALLENDER COMPANY,
x* 402 S. Hill st.

TO LET—$65; WEST ADAMS CAR TO NORmandie, on W. 22d st., 12-room, 2-story, modern, light, airy, cheerful, private residence; drive, port-cochere, pergolas, 6 bedrooms and sleeping porch, vines, flowers, open lawns, roomy garage; gas furnace, gas range, very convenient and every way desirable. Choice section of city. OWNER, 135 S. Broadway. 'Phone Monday A3421. 20

TO LET—WILL LEASE, UNFURNISHED, an 8-room house in high-grade residential district in Pasadena; large lawn and attractive surroundings. Rent reasonable to right party.
H. JEROME TOY & CO.,
407 Chamber of Commerce Bldg.
x21 A4565, Main 4500.

TO LET—$16; 4-ROOM MODERN COTTAGE, close in, on Temple street, easy walking distance; with barn, $4 extra. Also 5-room modern, 929 W. 35th Place, near University, southwest, $20 month. BROCKMEIER, 201 Tajo Building, cor. 1st and Broadway. Phone A1685. x21

TO LET—
$40—2413 S. Grand ave., 2-story, 11 rooms; partly furnished; large barn.
$25—1331 S. Flower st., 6-room cottage.
M'CONNELL & IRVINE,
x* 311-312 Douglas Bldg.

TO LET—A 6-ROOM COTTAGE, IN A1 condition, 1035 E. 27th. Want permanent tenant at $20 per month. M. W. ATWOOD, owner, 638 I. W. Hellman. Main 4084; F1263. x22

TO LET—2400 OCEAN VIEW AVE., BEAUtiful 7-room house on hill, overlooking Westlake Park; every modern improvement. 706 SECURITY BLDG., or phone 51067 after 2 p.m. x*

TO LET—MY BEAUTIFUL HOME; TEN rooms and 5-room bungalow, partially furnished. On the hill, Wilshire way, 300-foot lot. Opposite Bimini. See C. J. MOREY, 331 S. Hill. F5131. 22

TO LET — NICELY FURNISHED, COSY bungalow; hardwood floors, birdseye maple and oak furniture, body Brussels rugs, piano; Owner's home. To permanent, reliable tenants. 3425 2D AVE. W. Jefferson car. 24

TO LET—UNFURNISHED, 1411 RICH ST., 1 block from 18th st. or Pico cars, 9-room house, modern; gas stove and bedroom mattings go with house; water free. $40. Must be seen to be appreciated. 24

TO LET—FURNISHED; 5-ROOM COTTAGE Halldale and 37th Drive, newly decorated buffet, bath, toilet, mantel, newly furnished. $30. Key across street. 20

TO LET—COTTAGE, 1296 S. UNION AVE., gas, electricity, bath, rent $16, water paid. Phone WEST 1977, or inquire 1300 S. UNION. 22

TO LET—10-ROOM NEWLY REMODELED house, St. Paul ave., near 6th, oak floors, etc.; rent $85 per month on lease only. J. C. CRIBB, 430 Security Bldg. F7222. x21

TO LET — SEVEN-ROOM COTTAGE, 972 Court Circle, in excellent condition, $30; free water. MAIN 569, 10709. J. J. Hummel. x*

TO LET — UNFURNISHED HOUSE OF 8 rooms, modern improvements, suitable for 2 families; 1 acre of ground. 1431 E. 28TH ST. Hooper ave. car. 'Phone 10703. Rent $20. 22

TO LET—ON 23RD NEAR GRAND AVE., 12-room house, garage, large and beautiful rooms, either furnished or unfurnished. JONES, 812 Central Bldg. F1632. x*

TO LET—FIVE-ROOM BUNGALOW, 919 W. 68th st. Big lot, lawn, fruit, flowers, chicken corral, $13 to right party; water paid, 5c car fare. 20

TO LET—HIGHLAND PARK, TWO 5-ROOM modern cottages, bath, barn, chickenhouse, yards, $16 each. WM. W. FRASER, 2454 W. Washington. West 4148. 20

TO LET — $8.50, WATER PAID; 2-ROOM cottage; gas for lighting and cooking; sink, screen porch; toilet; yard fenced; near 27th and Central. Call 1010 E. 29TH ST. 22

TO LET—7 LARGE, SUNNY ROOMS, MODern; hardwood floors, etc. Rent $27.50, with water. 901 W. 18T ST., cor. Figueroa. Phone 51198. 23

TO LET—CLOSE-IN CORNER ONE BLOCK off Main; 7-room elegant bungalow; hardwood floors throughout; reasonable. E. BECKER, 630 S. Spring. x20

TO LET — 2-ROOM HOUSE, FURNISHED, $10; 4-room house, partly furnished, $12; nice location; shade and fruit trees, flowers. 1042 45TH ST., cor. Central ave. 20

TO LET—A MODERN 6-ROOM COTTAGE; immediate possession; 1414 W. 18th st. Take Washington st. car, get off at Hoover. $22 a month. PHONE 24236, owner. 23

TO LET—AT 1513 SANTEE ST., 7-ROOM house in good condition; large barn, to alley; can sublet. Rent low. Phone OWNER, [illegible]. 21

TO LET—ONLY $15; WORTH $30; MODERN 6-room cottage; bath, gas, electricity. 1571 E. 42d st. Hooper Ave. car. PHONE MAIN 2748. *

TO LET—HOUSES, FLATS, BUNGALOWS.
TALBOT & CO.,
A4530. 335 H. W. Hellman Bldg. Bdway 2824. 20

TO LET—12-ROOM HOUSE, $50 A MONTH. Corner 18th and Flower sts. METZLER INVESTMENT CO., 402 Stimson Block. A1645. Main 2865. x21

TO LET—UNFURNISHED, AN EIGHT-ROOM house; modern improvements. 221 W. Jefferson; $25 a month, with water. DR. BABCOCK, 817 Union Trust Bldg. 22

TO LET — 5-ROOM COTTAGE, LAWN, close in; No. 5 Temple Court, Temple and Bunker Hill ave., $24. R. D. LIST, 1021 Central Bldg. F1888. x30

TO LET—7-ROOM HOUSE AND YARD, 1443 Temple st., $15. R. D. LIST, 1021 Central Bldg. F1888. x30

TO LET—MODERN 5-ROOM COTTAGE, $25, water paid. 1316 Connecticut st. Apply 1315 W. 11TH ST. 21

TO LET—9-ROOM HOUSE AT 1029 FLORida st., within walking distance; low rent. OWNER, 1005 Orange st. Main 5148. 20

TO LET—WESTLAKE, MODERN HOME, ideally located, nothing lacking. 942 HOOVER. 51228. 22

TO LET—MODERN 6-ROOM, 2-STORY DOUble house, sleeping porch, oak floors. 1445 W. 29TH ST. 'Phone 77188. 20

TO LET—4-ROOM COTTAGE, CLOSE IN, 604 Maple ave., $13. R. D. LIST, 1021 Central Bldg. F1888. x22

TO LET—5 ROOM MODERN COTTAGE, 1218 EAST 22ND ST., west of Central ave. 24

TO LET— Furnished Houses.

TO LET—FURNISHED COTTAGE, ABSOlutely clean, 4 rooms and bath; refinished throughout; modern, sunny, cheerful; $25. 1964 NORWOOD. 'Phone 54372. 22

TO LET—ELEGANTLY FURNISHED WESTlake house, 12 rooms, furnace, garage, lawn, flowers; summer rates. OWNER, 912 Central Bldg. F1632, Main 251. x*

TO LET—BEAUTIFUL, MODERN, 7-ROOM house on hills in Westlake district, handsomely furnished; every modern improvement; garage. PHONE 51381 after 2 p.m. x*

TO LET—HOUSES, LARGE AND SMALL, furnished and unfurnished, $10 to $35 per month; take W. Ninth st. car to door, 2311 W. 10TH ST. William Sharp. 21

TO LET — HANDSOMELY FURNISHED 6-room bungalow, southwest. $40 a month. Inquire 1601 W. JEFFERSON. Phone West 4408. 22

TO LET — MY NICELY FURNISHED 8-room home, close to Westlake Park; has every convenience. Owner going away. References; no children. 2738 W. 8TH. 20

TO LET—NEW 6-ROOM BUNGALOW, NICEly furnished; rent $50 per month; no children; references required. 2714 HARVARD BLVD. 20

TO LET—A COMFORTABLY FURNISHED, 8-roomed house, in Westlake district, during summer months. $60. Call 51970, Home phone, for further particulars. 21

TO LET — $25; ONLY 2 BLOCKS FROM "Hamburger's;" 5 rooms; bird's-eye maple and mission furniture. "A SNAP." 217½ W. 11TH ST. x24

TO LET—IDEAL COTTAGE, SOUTHWEST; beautiful grounds; all kinds of fruit, flowers; owner's own home. PHONE 73238 or 71778. 22

TO LET—HOUSES AND BUNGALOWS.
TALBOT & CO.,
A4530. 335 H. W. Hellman Bldg. Bdway 2824. 20

TO LET — FURNISHED, LADY WITH small baby, who 'phoned regarding house southwest, please 'phone again, 72238, or 71778. 20

TO LET — FURNISHED 719 W. 32D ST., strictly modern, clean 5-room cottage, University or Main and Jefferson car. PHONE SOUTH 3168. 21

TO LET—FURNISHED 5-ROOM BUNGALOW, piano; rent $40, if taken through the summer or longer. 1571 W. 30TH. Call from 10 to 6. Owner's 'Phones, West 4079, 24667. 24

TO LET—SUBURBAN HOME, 5 ROOMS, well furnished, large trees, porches. 'PHONE 21708. 21

TO LET—MODERN 7-ROOM FURNISHED bungalow, Wilshire district, close to car. 'PHONE 53183. 20

TO LET—FURNISHED, NEW MODERN 7-room bungalow, beautifully furnished, including piano. Phone 26118 or EAST 2492. 23

TO LET—$12 MONTHLY, 3 ROOMS, BATH, gas, electricity. 183 N. CLARENCE. E. First car. 24

TO LET—4-ROOM HOUSE, COMPLETELY furnished; bath, pantry and screen porch, yard and flowers. 1300 W. 12TH. 20

TO LET—ONE OF THE BEST HOMES IN [illegible]

TO LET— Furnished ...

TO LET—$25. SPLENDID ... bungalow, new, well ... pianola.

Four-room bungalow ... A number of desirable furnished houses for rent ... good, loans, insurance ... 3046 Vermont avenue.

TO LET—FURNISHED HOUSE near car lines, faces ... and bath, residence, 4 bedrooms ... rugs, dishes, pictures, etc. ... the beach. Call any time ... BRAE, rent 6 months ... WEST 1066.

TO LET — MY 10-ROOM ... ern home, Wilshire district ... nished; to adults for six ... April 20. Rent $150 per month ... DREWS, with ALTHOUSE ... Story Bldg. 'Phones Main ...

TO LET—AN ARTISTIC ... half bungalow, beautifully ... wood floors, oriental rugs ... Cecilian, luxuriant roses ... will lease 4 months or ... PHONE 22966.

TO LET—$55 PER MONTH ... 8-room house, furnished, near ... Adams. Will lease for any ... suitable for two families ... VESTMENT CO., 402 ... Main 8663.

TO LET — HANDSOMELY FURNISHED ... room cottage flat, modern ... veniences; walking distance ... day, or evenings after 5 ... Adults. 1169 W. 2D.

TO LET — 5-ROOM, CLEAN ... completely furnished cottage ... ity and phone. Rent very ... permanent party. Yard ... and flowers. 1264 E. 37TH ST.

TO LET — TWO BEAUTIFUL ... nished bungalows, in splendid ... rent to good, respectable people ... SEA BOARD ... x20 214-15 Copp Bldg. ...

TO LET—4-ROOM HOUSE ... 1235 SAN JULIAN ST.

TO LET—5-ROOM FURNISHED ... E. 28TH.

TO LET— Stores, Offices, Lodging ...

TO LET— 23-ROOM FAMILY ... Boarding or club house; ... sleeping rooms with ... two-thirds of the house ... tially furnished. Kitchen and ... pletely furnished. This was ... home and has just been ... heat. Beautiful large grounds ... 2-story barn or garage. ... st. near Washington. Will ... to right party.

C. C. C. TATUM & TATUM-WINSTANLEY ... 636-7 H. W. Hellman Bldg. ... 'Phones—Sunset Main ...

DESK ROOM. ALSO SAMPLE ROOM VERY CENTRAL GROUND FLOOR. Apply TIMES BRANCH OFFICE, 531 S. Spring st.

TO LET—FINE OFFICE ... GROUND FLOOR WITH ... VERY CENTRAL SUITABLE ... RAILROAD ... RAILROAD ... INSURANCE ... TATE, ETC. Nothing like it in the city ... BRANCH OFFICE, 531 S. ...

TO LET— "NOTHING BUT BUSINESS" Stores, lofts, hotels, apartment houses, factory sites, in the ... ALL THE BEST DOWNTOWN ... W. ROSS CAMPBELL ... Main 60. 716-19-20 Central ...

TO LET— OFFICES. Modern fireproof building ... tence. Fine light and ventilation ... ROY C. SEELEY ... Main 321. Room 50 Dunnillor Building ... 430 South Broadway. x*

TO LET— A SNAP! Fine store in Mercantile Place ... Bet. Spring and Broadway ... Best location; lowest rent ... C. WESLEY ROBERTS ... 205 Citizens' National ... Home A4664. ... x20

TO LET—LARGE, LIGHT ... would like for some one ... will not expire for 9 months ... fice; all new oak furniture ... lease; fine location; right ... want this kind of office at ... at once; if not don't answer ... 3, TIMES OFFICE.

TO LET—STORES— 106 S. Beaudry ave. ... 1086 E. Ninth st. ... 2108 Estrella ave. ... 2160 E. Ninth st. ... T. WIESENDANGER ... S. Broadway, A2042, Main ...

TO LET—GROUND FLOOR ... with or without roll-top desk ... able location for real estate ... brokers' office, both 'phones ... able. EQUITABLE LOAN & ... CO., 207 Mercantile Place.

TO LET—FINE LIGHT ROOM ... suitable for photographer ... light manufacturing ... Also ... both second floor. Fourth st. ... way and Spring. Will lease ... FOURTH ST.

TO LET—SPLENDID ROOM ... store; under Central ... Broadway and Fourth. Low ... ant. Act promptly. WATSON ... 'Phones A2790 ... Equitable Bank Bldg. ...

TO LET—OFFICE SPACE ... also commodious quarters ... poses; in The Times Branch ... floor, 531-533 S. Spring st. ... fine hardwood finish throughout ... premises.

TO LET— LARGE BASEMENT ... LIGHT and AIRY, 1 ... C. WESLEY ROBERTS ... 205 Citizens' Nat'l ... x24

TO LET—FREE RENT ... beautiful stores, opposite ... block from Huntington ... postoffice and grocery ... 5355 and 5357 S. MAIN ...

TO LET— $30—$150; W. Pico st., ... storeroom; lease ... McCONNELL & ... 311-313 Douglas ...

TO LET—WANT PARTY TO ... in modern hotel, under ... will be completed within ... ticulars see SMITH, 432 L. A. ... Phone 19727.

TO LET—DESK ROOM ... out desk, in well-furnished ... 'phones, reception room ... choice location. FOURTH AND ... Call F5246.

TO LET—CHEAP, SUITE ... fice, directly in front of ... stairway; entrance can be ... second floor. 1184 S. ...

TO LET—TAILORS, I HAVE ... for several tailors ... and very low rent ... STER, 214 Mercantile Place ...

TO LET—STOREROOM, NEAR ... Los Angeles; good location ... ness, 1 year lease. Inquire ... GELES ST.

TO LET—OFFICE SPACE ... use of both phones ... way; cheap to good tenant ... 308 Mason Bldg. ...

TO LET—DESK ROOM ... and typewriter, $7 per ... BLDG.

TO LET—FURNISHED OFFICE ... room, both phones ... FERNANDO BLDG.

TO LET—FINE STOREROOM ... and Flower. Owner ... Broadway. Phones ...

TO LET—AMPLE DESK ROOM ... of telephone and well ... 323 BULLARD BLOCK.

TO LET—BRIGHT SUIT OF ... ter of the city, on second ... BROADWAY.

TO LET—GROUND FLOOR ... with large window ...

TO LET—OFFICE ROOM ... out desk; both phones ... Third and Broadway.

TO LET—DESK ROOM ... phones; $6 per month ...

TO LET—DESK ROOM ... light furnished office ... answer calls. ...

TO LET—FRONT ... unfurnished ...

Office Liners. Offices, Lodging Houses.

OFFICES. ... NAT'L BANK BLDG. ... W. Third st. ... fireproof building. Reason-... SHELBY ROBERTS CO. ... National Bank Bldg. x20

DESK AND PRIVATE ROOM ... 321 BYRNE BLDG. ... 22

DESIRABLE DESK, BOTH ... L. A. TRUST BLDG., 2nd ... 21

... OF STOREROOM, SUIT... ... 422 W. THIRD ST. 20

Miscellaneous. ... MULES, MULES, MULES ... BY DAY, WEEK, MONTH ... EXCHANGE STABLE ... LOTS ... VERY REASONABLE ... ST., near Westlake ...

Orchards. ... 1300 ACRES, ADJOIN... BALDWIN & NELSON ... P.O. box 19 ...

Poultry Ranches. ... ACRE CHICKEN RANCH, 12 ... Inquire 846 Maple ave. 21

Houses. MUST BE SOLD IN 3 DAYS ... bungalow, oak floors ... electricity, near our office ... cash, balance terms. KENT ... South 2309. 20

DON'T PAY RENT. I HAVE ... bungalows, easy terms ... $2650, near Pasa... J. BULL, 204 Bryson ...

... CASH, $25 MONTH ... mantel, bath, toilet, sink ... water, gas, sewer connected ... cottage newly painted and ... CENTRAL AVE. 21

OWNER, A NEW 4-ROOM ... or unfurnished, between ... on 41st st., north front ... Inquire 304 WEST 41ST ... 21

... 1-STORY MODERN ... on W. 43th, near Moneta ... $300, balance to suit ... 327 Byrne Bldg. 'Phone x20

RENT PAYERS, LOOK. $15 ... monthly, only $100 cash ... modern cottage; large lot ... Call 1403 E. VER... Hooper car. 21

... $9 MONTHLY, ONLY ... 4-room modern bungalow ... Price only $2500. Call ... VERNON AVE. Take Hoop...

... EACH, $50 DOWN ... new 5-room bungalows ... worth $1650; you ... owner, F. J. LEAVER ... Bldg. Main 2749. x*

... MODERN, 6 ROOMS, 4241 ... built-in seats, buf... automatic heater ... garage, $3600, $1500 ... 21

... MINUTES FROM ... on Temple, one five... ... house rent for $25 ... Take lot $800, balance ... F. L. Paulsen. x20

... $2250, $50 CASH ... payments, for a very ... bungalow, 1 block ... Phone SOUTH 610 for ... x21

... EXCHANGE—4-ROOM FUR... ... all improvements, on car ... will accept lot in ... OWNER, 318 N. ... 20

... property, worth $16,000 ... CASE, 401 Mer... Broadway. 'Phone ... 23

... CARPENTER AND ... bungalow in ... terms like rent ... 93RD ST. 20

... 4-ROOM COTTAGE ... electricity, sewer con... ... $1475, easy payments ... AVE.

... VALUE. A NEW ... bungalow, in the Wilshire ... R. J. McCLELLAND.

... SPECIAL OF... ... SACRIFICE $500 ... NUNNELEY, 112 ...

... BUNGALOW ON ... in Angeleno Hts ... NICKLIN, 303 Bradbury ...

... HOME, ALHAMBRA ... all street work done; water ... bargain if sold this ... A3897. 20

... COZY LITTLE 5-ROOM ... close to 5 car ... Only $1850, ... x20

... NEW STORY-AND-A... ... Highland Park ... CLAUSEY & MACRAE ...

... HOUSE TO BE MOVED ... F. J. STEELE & CO. ... A3895, Main 895 ... x21

... FIVE-ROOM BUNGALOW ... will take good ... MAIN 2831; A3942 ... x21

... FIVE-ROOM NEW ... for equity ... MAIN 2831; A3942 ... x21

... EIGHT-ROOM ... front, all con... ... Highland Park ... East 2751. 20

... FROM THE OWN... ... see it, then come ... H. W. Hell... ... x*

... AN IDEAL HOME ... fruit, all bear... ... shade and palm ... 23

... CASH, $25 ... 5-room cottage ... near 38th and ... x21

... 5-ROOM MODERN ... worth $2300, going ... HOME ... 20

... FINE 5 TO 6-ROOM ... down. AVERY ... Main 2304 ...

... LITTLE HOME ... for chickens ... walk. L. C. ... x20

... 6-ROOM BUNGALOW ... a beauty, cash or ... BROADWAY. F1154 ... 20

... 5-ROOM COT... ... Heights, part ... interest. RIG... ... 21

... MODERN 5-ROOM ... car ... No ... BUTLER ... 22

... 6-ROOM BUNGA... ... streets ... flowers ... 23

... 6-ROOM MODERN ... furnished com... ... carpet and curtains ...

... FOR PURCHASER ON ... everywhere ... Opp. ...

... HOUSE, $300 ... from car ... 1663 ... Cal ...

... 6 ROOM, 5 MIN. ... and Broadway ... OWNER ...

... BARGAIN IN 6 ... Address ...

... NEW 5-ROOM ... Two ...

... BUNGALOW ... terms ...

... 5-ROOM ... See ...

FOR SALE— Houses.

FOR SALE—

BUNGALOWS,

COTTAGES,

By the Builders and Owners.

New, Modern, Down-to-Date.

LOCATIONS

IN THE COLLEGE TRACT

and

ANNEX

TERMS.

JUST AS EASY AS RENT PAYING.

SOME FEATURES.

Hardwood floors, beamed ceilings, buffet, bookcases, paneled walls, brick or stone fireplaces, cabinet kitchen, screen porch, tinted walls, two toilets, double floors, gas, electric lights, sewer connections.

Houses on alternate lots, two years' use of and option upon adjoining vacant lot at today's price.

Many now under way—5 to 8 rooms.

A FEW PRICES.

$2350—Modern 5-room bungalow.

$2550—Modern 5-room bungalow.

$2800—Modern 7-room bungalow.

$3500—Modern 7-room bungalow.

Others as high as $7000.

All upon our rent-paying terms.

WILL BUILD TO SUIT.

Upon any lot in the tract upon same terms.

Notice our window display of photos, and designs and street scenes.

Call at our Hill-st. office. Our auto in waiting to show you our property.

Agents at tract every day.

W. 48th st. branch of the Grand ave. car line—direct to the tract, 48th st. and Gramercy Place.

LOS ANGELES INVESTMENT CO.,

Main 2248. 333-335-337 S. Hill st. 60127.

LARGEST CO-OPERATIVE BUILDING CO. IN THE WORLD.

x*

FOR SALE—

$4000

You will seldom have an opportunity to secure a bungalow so complete in every detail, and on such attractive terms, as this one. Just finished, it has never yet been occupied; the lot is 50x150, a very desirable piece of property in the West Adams district; it is absolutely necessary that the owner make the sale as quickly as possible, and he will accept a small cash payment, the balance at $30 per month. There are six charming rooms and cement front porch trimmed in pressed brick; the interior finish and arrangement shows the best of care; hardwood floors; lighting fixtures in solid brass; walls paneled in selected woods; exceptionally handsome fireplace and mantel in living-room; built-in bookcases and other attractive features; dining-room has elegant built-in buffet; beamed ceilings in these rooms; the white enameled kitchen in buffet style supplied with numerous cupboards, drawers and other conveniences; screen porch; cool closets, laundry trays; large linen closet; bedrooms are all good big rooms with many windows and closets; house is piped for furnace with connections in every room. You could scarcely imagine a more desirable home, or more convenient terms.

$11,500

The greatest care has been taken in the construction and arrangement of this beautifully appointed home in the Wilshire district; only the best grade of material has been used, and the style of architecture is very attractive. Lot has east front, with splendid outlook from the broad cement front porch; the large reception hall and handsome open staircase are both in curly birch; all woodwork and about six feet of paneling in the living-room, is tobacco mahogany, richly polished; imported tapestry above paneling; beamed ceilings, artistic center and studded lights; den opens off this room, is finished in Peruvian mahogany, has large circle bay window and built-in bookcases and writing desk; dining-room is paneled in quarter-sawed oak, with expensive tapestries above; handsome buffet with beveled glass and copper doors; pass pantry, kitchen all enameled in white, has many large windows and innumerable conveniences; bath and servant's room. The five bedrooms are charming rooms, with exquisite French wall hangings and many large windows, each in a different color scheme and equipped with immense closets, fitted with drawers and hat boxes—woodwork is enameled ivory white; rock maple floors; linen closet off hall; luxurious tiled baths, with medicine chests, three mirrors, oval pedestal lavatory, with large oval mirror, with shelves and drawers; large glass-incased, sleeping porch or sun balcony, cement basement and furnace; beautiful grounds and surroundings. Telephone us and make an appointment to see it.

ALTHOUSE BROS.
Now located at
301-305 Story Bldg., cor. 6th and Broadway.
Phones Main 6172. Home 10262.
x20

FOR SALE—NEW 7-ROOM BUNGALOW—$5700. THE BIGGEST BARGAIN EVER OFFERED. SOUTHEAST CORNER. 2096 W. 29TH STREET. BY BUILDER AND OWNER. DOOR OPEN. OWNER WILL BE THERE. TERMS JUST AS EASY AS RENT PAYING. The finest new bungalow, without exception, in West Adams district; large garage with cement floor, cement driveway. Lot 50x135 feet. Natural Arizona brown sand stone front, costing $600. The stone piers built to the roof, large cement verandas on front and side, quarter-sawed oak floors throughout the entire house. Large furnace; piped to every room; massive natural brown Arizona sand stone fireplace, in corner of living-room, built to the ceiling, costing $175; elegant $200 lighting fixtures, walls beautifully finished in marble, tapestry, leatherette and burlap; two buffets, large china closets finished in plate and leaded glass with six-foot mirrors; corner of breakfast-room opens to dining-room; long mirrors in doors; bathroom beautifully decorated; walls in white marble, fine built-in dresser, with long mirror and draws; all standard plumbing; three large bedrooms, beautifully decorated in Japanese silk and paneled paper. Buffet kitchen and hall all finished in white marble; cement cellar. Take W. Adams-st. car on Third or Hill, ride to Western ave., walk south to 29th st. and one block west to St. Andrews. 20

FOR SALE—$5500— WILSHIRE BUNGALOW —$5500. You cannot imagine a more delightfully arranged bungalow in the heart of Wilshire than this. The idea of luxurious ease has been carried out in every room. The foundation is 42x65. Lot 50x160. Every room is large and comfortable. Living-room extends across front, with beautiful massive fireplace and mantel, and is beamed. The reception is exceedingly hospitable, with art glass windows, two cozy seats and beveled French plate-glass mirror. Living-room is paneled to beautiful scenic frieze. Dining-room buffet extends across entire side of room so as to give proper effect from living room; it is very massive and one of the most artistic we have seen; walls paneled to scenic frieze. Cabinet kitchen with woodstone drainboard. Tile bath with very latest sanitary plumbing and fixtures, three large bedrooms and hall with large linen closet, are finished in real white enamel. Restful wall decorations in each bedroom. Large screen porch with two trays. Cellar. Furnace piped to every room. Lighting fixtures specially selected to properly harmonize. Hardwood floors. Large cement porch extending across front. This price is special for quick sale. Let us show you how really delightful this place is.

C. E. LYBARGER,
60191. 311-312 Security Bldg. Main 797. x20

FOR SALE—ARE YOU A STRANGER IN this city, and want a home here? Have 2 fine home places, 5 room and 7 rooms each, $1900 and $3000, part or all cash; they are in choice home district, inside city limits; they are not southwest, but in a much more desirable locality; they are not brand new, so you won't have to pay extra for frills, and you get advantages of improved yards that would take four years to duplicate besides labor and expense. Drop a line to J, box ... TIMES OFFICE. No agents. 22

FOR SALE— Houses.

FOR SALE—

THE MOST UNIQUE

7-ROOM BUNGALOWS FOR THE PRICE OF 6 ROOMS. 916-924—913-929 W. 33RD ST. THEY HAVE BEAUTIFUL STONE PORCHES AND RAISED FLOOR MUSIC ROOM, PANELED BREAKFAST-ROOM AND BEAUTIFUL DINING-ROOM, ETC., ON LOTS 170 FEET DEEP. PRICES VERY LOW AND TERMS LIKE RENT.

F. H. REDPATH, OWNER,

SO. 386. 4200 S. FLOWER.

"BUILDER OF BEAUTIFUL HOMES."

WILL BUILD FROM YOUR OWN PLANS ON SAME TERMS.

FULL 5 PER CENT COMMISSION TO AGENTS. x22

FOR SALE—

Chalets, bungalows, new, up-to-date dwellings; a dozen building all the time. Prices range from $3250 to $10,000; 10 per cent. of price as first payment, 1 per cent. of price as monthly payment, 7 per cent. on balance. If plans of houses completed do not suit, will build from plans submitted on same easy terms. West Park tract is worthy of a visit. Santa Barbara ave. is 120 feet wide and runs through the center of tract east and west. Browning blvd. is 110 feet wide. Both streets are lined with 20-year-old pepper trees, nothing like them in Los Angeles. New High School, Agricultural Park and University of Southern California close at hand. Dalton ave. car, 20 minutes to Broadway from Budlong ave.

VAIL & CRANE COMPANY,
524 S. Spring st.
x*

FOR SALE—
SNAP. 5-room Bungalow.

$75.00 CASH.

As good as new modern 5-room bungalow. Buffet, fireplace, cabinet kitchen, screen porch, bath, toilet, tinted walls; beautiful street.

Hooper ave. car line on 36th st.

THIS IS A GENUINE BARGAIN.

Price $2400.00. $24.00 a month.

LOS ANGELES INVESTMENT COMPANY.

333-337 S. Hill st.

Main 2248. 60127.

LARGEST CO-OPERATIVE BUILDING CO. IN THE WORLD.
x*

FOR SALE—
$4250—$1000 CASH.
Balance monthly terms to suit.
New 7-room bungalow.
In the heart of the southwest.
Built on the largest lot
in the tract.
Easily worth $4600.
Large living-room has built-in music rack, desk, window seats and massive mantel, with built-in 8-day clock, walls paneled to rail, papered above with imported papers.
Dining-room has massive built-in buffet of latest design; walls are paneled to plate rail and exquisitely papered above, while the globes of electric light fixtures are Tiffany importation.
The breakfast-room is entered by the dining-room and kitchen. The large music-room opens off from the living-room and is papered with wall papers of the latest importation. Large cement cellar and piped for furnace. Hardwood and polished floors throughout. Open for inspection, 9:30 to 5:30 daily.
Located 2349 W. 30th st., 2 short blocks from Jefferson st. car. OWNER, West 5384 or 2193 W. 29th Place. 20

FOR SALE—$5650, $1500 CASH, JUST COMPLETING one of the very finest among the many beautiful bungalows in the best of the Wilshire section. Terraced lot, 50x160; house 35x65, with seven large rooms and den (with its seats, desk and bookcases.) Material and construction the best. Four-foot brick masonry across front and large square brick and cement veranda and porte-cochere. Hardwood floors throughout. Living-room large, with massive brick mantel and side door to separate auto porch. Beautiful buffet across end of dining-room. Breakfast-room has separate buffet, cabinet kitchen is complete, with woodstone sink and hood. The three bedrooms are unusually large with large lighted closets. Best of plumbing and fixtures in bath. Stairway to large floored attic. Cement basement, with inside entrance and furnace piped to every room. Garage and drive. Call for keys or let us take you out. PITTSBURG REAL ESTATE CO., 311-17 Laughlin Bldg. x20

FOR SALE—

$1600 BUYS A HOME.

EASY TERMS, $100 DOWN, $20 MONTHLY. THE HOUSE IS A BEAUTY, 4 ROOM PLASTERED, SCREEN PORCH, FENCED IN, NEAR A 5 CENT YELLOW CAR AND CLOSE TO SCHOOLS, STORES AND CHURCHES. BE THE LANDLORD'S ENEMY, TAKE AN EAST FIRST STREET CAR TO END OF LINE. HAMMEL AND GAGE, AND SEE

HOME 41456. GEO. W. MOORE. x23

FOR SALE—
$2250, $300 CASH, $25 PER MONTH.

INCLUDING INTEREST.

Five large rooms, bath and screen porch, modern plumbing, wired. Concrete foundation, fireplace, bookcases, china closet, cupboards, drawers, bins, drainboard and cooler. Lawn in, trees planted, cement work and street work done. 15 minutes from First street, just south of Oneonta Park at Sierra Park station. A pretty modern home with 50x150 foot lot, and beautiful view. Take any Short Line car to Sierra Park station and

See HARRY CHASE. x23

FOR SALE—
$4400— NEAR WILSHIRE DISTRICT.—$4400. Eight rooms with sleeping balcony. Story and half, east front. This is an opportunity to purchase an excellent home at a very low price. It contains large reception hall with cloak room and cozy seats; large living room with fireplace, mantel and bookcases; downstairs, bedroom; dining-room with very artistic buffet; the three upstairs, east front sleeping rooms, outdoor sleeping balcony and bath are all finished in white enamel and are tinted. Big closets. The house throughout contains an exceptionally large number of plateglass and casement windows, and standing on 66-ft. frontage, can never be shut off from an abundance of sunshine. It is an extremely comfortable place surrounded by expensive homes. Mountain view is excellent. Owner must sell, and will take $600 cash, balance to suit purchaser.

C. E. LYBARGER,
60191. 311-312 Security Bldg. Main 797. x20

FOR SALE—
BEAUTIFUL COUNTRY CLUB DISTRICT.
GRAND MOUNTAIN VIEW.
$8500—Fine two-story eight-room house, new and up to date in every way and in a first-class location. This house has a stone and cement porch, reception hall, large living-room with beautiful tile mantel, sunny dining-room, having modern artistic buffet, large den or breakfast room, light roomy kitchen and screen porch with stationary tubs. Cement cellar and furnace. Upstairs four nice bedrooms and bath room in white enamel. Beautiful fixtures. Hardwood floors throughout. Lot 50x140, Pico st., car close by. This is an exceptionally well built house and it can be bought at a decided bargain.
"It Pays To See Us."
EDWARDS & WILDEY COMPANY,
202 Laughlin Bldg., 315 S. Broadway.
Main 9307. Home 10787. x20

FOR SALE—
SOMEBODY WANTS THIS.
BURLINGTON AVENUE,
EAST FRONT NEAR 7TH.
75x150.
12-ROOM GOOD HOUSE.
2-STORY GARAGE.
INCOME $900 YEARLY.
The house contains 12 rooms, 2 baths. Ruud automatic heater and furnace, has hardwood floors downstairs, is elegantly papered and well arranged throughout. The lot alone is worth the price that I can deliver this for and it pays 6 per cent. net.
$11,500, terms.
VERNON H. PECK,
A1110; Main 8666. 712 Grant Bldg. x20

FOR SALE— Houses.

FOR SALE—

$5000.

BEAUTIFUL WILSHIRE CORNER.

At the above low price this beautiful Wilshire residence is certainly a sacrifice. Owners closing out an estate. This modern, new, full 2-story, 7-room modern residence is located in the very cream of the Wilshire district on beautiful corner. High and sightly, with unsurpassed view of the mountains. The house plan is ideal. Every known built-in feature, hardwood floors throughout. Four large, commodious bedrooms, bath, piped for furnace, kitchen finished in natural wood. This place must be sold at once and owner will make very liberal terms.

VICTOR G. KLEINBERGER CO.,
332-333 H. W. Hellman Bldg.
10521. Main 2669. x20

FOR SALE—I WANT TO SELL QUICK TWO BUNGALOWS I HAVE IN THE SOUTHWEST; ONE IS ON 32D ST. AND ONE ON 36TH ST., BETWEEN HOOVER AND VERMONT. WE HAVE THREE LINES OF CARS, TWO OF WHICH ARE INTERURBAN AND ONE YELLOW AND ALL 5-CENT FARE; ALSO GAS, WATER AND ELECTRICITY AND ALL STREET IMPROVEMENTS. THE HOUSES ARE OF THE BEST TYPE OF BUNGALOWS, WITH HARDWOOD FLOORS, PANELED WALLS, HANDSOMELY DECORATED BEDROOMS AND EVERY MODERN CONVENIENCE. I WILL DEAL IN LIBERAL TERMS WITH ANY RESPONSIBLE BUYER AND MY PRICE IS LOW. MY OFFICE IS IN THE MIDDLE OF THE BLOCK ON 54TH ST., BETWEEN HOOVER AND VERMONT. TAKE A MONETA AVE.-54TH ST. CAR DIRECTLY TO IT. ALONZO MOORE, 861 W. 54TH ST. x20

FOR SALE—$500 UNDER VALUE, ONE OF the biggest buys in the Wilshire district, a seven-room bungalow, with massive stone and cement porch, with stone columns, cement drive, garage, lawn in, hardwood floors throughout, cement basement, furnace piped to every room, front rooms paneled, massive stone and brick mantel, walls beautifully papered, galvanized gutters and down spouts, lovely breakfast room with glass doors and embossed paper, fine lighting fixtures, switches in all rooms, beautiful art glass buffet, bookcases, wine closet, porcelain plumbing, water heater, gas, electricity, phones, this bungalow is located in a choice neighborhood on Kingsley Drive, can be bought at a ridiculously low figure. Build it? No you couldn't begin to build it at such a price. Owner, 420 HARVARD BLVD. Temple 1551. 22

FOR SALE—

A HOME, $1500.

$100 down, $20 per month, including interest. This is a new plastered 4 room bungalow, with built in bookcases and buffet, cabinet kitchen, sink, drain board, large bedroom, closet, bathroom, big screen porch, gas and water, sidewalk, curb and street work completed, Lot 50x150, and one block from 5 cent yellow car line and stores.

P. H. RITCHEY,
With JANSS INVESTMENT COMPANY,

320 Pacific Electric Bldg.
Home 10045. Broadway 2468. 6th and Main. x23

FOR SALE—$4650; $1200 CASH. BEST value in southwest. Beautiful new seven-room bungalow, just completed and down to date. Material, construction and finish will stand inspection. Fifty-foot lot in choice neighborhood. Large granite and cement verandas and porte-cochere. The seven rooms are larger than usual and admirably arranged. Beautiful oak entrance into large living-room, with massive tile mantel and bookcases. Artistic buffet finished in beveled plate glass. Breakfast room has its own dainty buffet and the den a writing desk, bookcases and Holmes disappearing bed. Hardwood and polished floors throughout. All rooms piped for furnace; cement basement is large, with inside entrance; garage. PITTSBURG REAL ESTATE COMPANY, 311-17 Laughlin Bldg. x20

FOR SALE—

$4000.

WILSHIRE BUNGALOW.

This very attractive Wilshire bungalow is the biggest value we have had to offer during the past six months. The house is modern in every respect, hardwood floors, built-in features, in fact, all the fine qualities that all high-priced bungalows have. We know good value when we see it. Do you? Terms to suit purchaser.

VICTOR G. KLEINBERGER CO.,
332-333 H. W. Hellman Bldg.
10521. Main 2669. x20

FOR SALE—
YOU WANT THIS BUNGALOW.
MODERN BIG LOT. CLOSE IN.
$1100. EASY TERMS.
Here's a nice little modern bungalow, on a lot 72 feet wide and 300 feet deep. Big enough for a garden and some chickens, and so close to the city that it is easy to get to and from your work. It is only 17 minutes out, with excellent car service—an ideal home for somebody who is now paying rent. Come in and get a full description. Learn upon what easy terms you can buy this little home.
EMIL FIRTH,
319 W. Fourth st., bet. Broadway and Hill.
"You're safe at Firth's."
Home A8105. Main 2543. x*

FOR SALE—
WILTON PLACE, between 16th and 18th. Beautiful 8-room, practically new home. Lot 50x152, east front, driveway, garage, hardwood floors, rooms beautifully papered and decorated. Large basement with furnace; also 2 fireplaces, 2 toilets, 4 large bedrooms, den, large living-room, screen porch, 2 wash trays. Everything that one wants in a modern home.

Price only $7000.

Lot cost $2100 when house was built.
See MR. GOODWIN,

LOS ANGELES INVESTMENT CO.,
Main 2248. 333-337 South Hill st. 60127. x*

FOR SALE—$4650; $1200 CASH. BEST VALUE in southwest. Beautiful new seven-room bungalow just completed and down to date. Material, construction and finish will stand inspection. Fifty-foot lot in choice neighborhood. Large Chatsworth stone and cement veranda and porte-cochere. The seven rooms are larger than usual and admirably arranged. Beautiful oak entrance into large living-room, with massive brick mantel. Buffet is finished in beveled plate glass. Breakfast-room has its own dainty buffet and the den a writing desk, bookcases and Holmes's disappearing bed. All floors are best hardwood. All rooms piped for furnace; cement basement is large, with inside entrance; garage. PITTSBURG REAL ESTATE CO., 311-17 Laughlin Bldg. x19

FOR SALE—
BEAUTIFUL WILSHIRE BUNGALOW.
"AT THE RIGHT PRICE."
Strictly high class bungaflow, just completed, six large rooms, mahogany living-room with massive stone fireplace, elegant lighting effects, imported wall coverings, dining-room finished in quarter sawed oak. Three large bedrooms, large closets, lighted and windows in each; kitchen a model of convenience. Tile bathroom with shower in connection, cellar with furnace. Lot 50x145, east front. Price is right. For particulars call at 333 CAHUENGA BLVD., or
ELISHA ELDRED & COMPANY,
630 Central Bldg. F5023. x20

FOR SALE—ABSOLUTELY THE MOST ideal and convenient 1½-story house in Los Angeles. Massive and attractive architecture. Stone and cement porch front and side. Seven large sunny rooms on first floor, beautifully decorated and panelled. Two fine mantels. Disappearing beds, elaborate fixtures throughout. Basement with furnace. Big garage. Fine lawn, etc. Located on the most popular street, the beautiful West Park tract. Party wanting a really good substantial and attractive home should see this house at once. Price and terms reasonable. Grand and Dalton ave. car to Budlong, north to 1073 LEIGHTON AVE. x23

FOR SALE — 9-ROOM ELEGANT RESIDENCE, Wilshire district; everything latest style; breakfast room, bedrooms, sleeping porch, Ruud heater, furnace, cement veranda, steps, cellar. $9000.
7-room strictly modern bungalow, close in; worth $4200, for $3350.
6-room up-to-date bungalow, special bargain. $400 cash; $3500.
8-room, finest 2-story, bungalow style, strictly modern every point; furnace and cellar, cement porch. Snap, bargain, $6750.
Also some positive lot bargains, $650 to $2250.
WOOD BROS. CO., 628-9 Security Bldg. F1207. x20

FOR SALE — $3400, $400 CASH; BEAUTIFUL new bungalow; five large rooms, breakfast-room and bath; lot 40x140 to 15-ft. alley; large veranda, hardwood and polished floors throughout, massive brick mantel, beautiful leaded glass buffet, cabinet kitchen, expensive lighting and plumbing fixtures and fine neighborhood. One block from car; four from school. Gas, water, electricity, telephone and street work. Material and construction will bear inspection. This is excellent value. PITTSBURG REAL ESTATE CO., 311-17 Laughlin Bldg. x20

FOR SALE—FIVE-ROOM MODERN BUNGALOW, in the foothills, great sacrifice; must sell this week. $2300, $15.50 per month, assume $100 3-year mortgage, 7 per cent.; located in beautiful Eagle Rock Valley, 20 minutes from the heart of the city; solid concrete foundation, hardwood floors, mantel, built-in buffet, pantry, bath, standard plumbing, built by day labor, on 80-ft. boulevard; lot 80x120; sandy loam soil, fenced and in lawn, concrete walks, curbs, etc., brick cesspool; in restricted high-class tract; 20 new bungalows building around it; brand new. Address OWNER, box 102, Times Office. x22

FOR SALE—OR EXCHANGE—PRICE $4500. New 7-room high-class bungalow, in select West Adams district; beautifully finished; improved grounds; garage; want third cash or suburban ranch, Gardena or Glendale, near ...

FOR SALE— Houses.

FOR SALE—
BUNGALOWS.
We have just completed four beautiful 5 and 6-room houses on our Florence ave. Heights Tract, varying in price from $1800 to $2500. We will sell these on terms to suit purchaser. Take Redondo car via Strawberry Park and get off at Florence ave. Agent there every day and all day Sunday. 5c fare.
THE M'CARTHY COMPANY,
201 North Broadway.
Main 1302. A2941. x24

FOR SALE—BY OWNER.
$2800—SACRIFICE OF $500.
5-room bungalow at Huntington Park.
Must sell at once to raise money. Built for a home a year ago, strictly modern and fully developed, with fruit trees, shrubbery, etc. Ideal for children. Grammar and high school facilities the best. 15 minutes and 5c fare from P. E. station. Act quick. Address OWNER, 220 P. E. Bldg., Los Angeles. 20

FOR SALE—
HOLCOMB'S GOOD HOMES.
$1300 to $3000.
$50 cash and upward.
$10 per month and upward.
Up to date in every detail.
Best construction and finish.
All parts of town.
All agents.
x* HOLCOMB'S GOOD HOMES.

FOR SALE—
BUNGALOWS, CLOSE IN.
$2750—$275 cash, $25 monthly, on 67th st., between Main st. and South Park ave. Gas, electricity, street work and sewers. Oak floors, beamed ceilings, open fireplaces, buffet, cabinet kitchens, cement porches, lighting fixtures. Fifty of these modern, 5-room homes building. San Pedro-street car to 67th st. Tract office.
THE INVESTMENT BUILDING COMPANY,
1008 W. P. Story Bldg. F3175, B'way 4375. x22

FOR SALE—OR EXCHANGE, WEST 11TH st., near Overton st., lot 45x150, with 6-rooms on 11th st. front, and 4-three room flats in rear, facing Blaine st., and Connecticut st., this will be a fine corner when they cut Blaine st through, this property is always rented.
—SEE—
WM. H. DENNIS.
WITH
WALTER G. McCARTY,
F2111, Bdwy. 2780. 829 Story Bldg. x20

FOR SALE—A SNAP, SIX LARGE ROOMS, story and half house, built for a home, lawn, flowers, etc., large lot. Owner drew Yuma government farm and must live there and improve land. Price $4000, worth more, but willing to sacrifice. $2000 cash required, balance straight mortgage, 6 per cent., four years. See owner on property. 4510 PASADENA AVE., or Phone East 1315. Two car lines. x*

FOR SALE—MY STRICTLY MODERN 9-room residence and garage, 1445 Dana near W. Adams and Vermont; fine residence district; am going back East and will sell at some price at once. House is modern in every respect, including furnace and gas heat for all rooms; lot 50x185, with shade trees; will also sell furniture very cheap. If interested, call HOME 'PHONE 71650 and will call for you with auto. 20

FOR SALE—COLEGROVE IS BOOMING. BUY A HOME WHILE PROPERTY IS CHEAP. I have two lovely little homes, with fruit, shade trees, roses, vines, etc.; large lot, street work all done; best value in Los Angeles at price, $1700 and $1800; cash or terms. MUST BE SOLD. SUBMIT OFFER. Will take lot as part payment. Commission to agents. CALL HOLLYWOOD SUNSET 'PHONE 2891. 20

FOR SALE—$1800—
On the easiest possible terms, will buy you the prettiest and most complete bungalow with 5 rooms, bath and toilet, that you have ever seen for the price. Just off the car line, 22 minutes from business. Street work all included.
See WARREN F. M'GRATH, with STRONG & DICKINSON,
x* 147 South Broadway.

FOR SALE—A BEAUTIFUL, ARTISTIC 6-room bungalow, Hollywood foothills; built-in bookcase and sideboard, buffet kitchen, screen porch, library, dining-room and parlor oak floors, 2 fireplaces, art tiling, brass trimmings; value $4500, clear; for sale; exchange for clear S.W. and give $1000 to $1500 difference if good bargain; might consider extra good vacant lots. Owners. Address K, box 130, TIMES OFFICE. 20

FOR SALE — $2900; TERMS; SOUTHWEST close in, 6-room bungalow, beautifully decorated; handsome electric fixtures; modern and new. This house was built by day labor and of finest materials. This is a real house, and if you are looking for value here it is. Lot is fenced, also barn and cement walk. Owner will show you. J. E. MARTIN, JR., 303 Grant Bldg. A6282; Main 3339. x20

FOR SALE — MODERN 8-ROOM, 2-STORY house, lot 50x146, on Constance st. near 16th, and one block west of Union ave.; easily worth $6000; owner needs money and will sacrifice for $4750; 20 per cent. below its value. Here is a big bargain for some one. I have the sole agency and am authorized to sell at once. E. H. CORDARY, 300½ S. Broadway. x20

FOR SALE—
No. 2226 Budlong ave.; this is owned by party living in the East; he has no use for the property; will sell for $4700 cash; house contains 8 rooms; lot 45x135; this includes all the furniture in the house; property clear. A1589. G. M. GIFFEN, sole agent. Main 3110. 111 Merchants' Trust Bldg. Member L.A.R.B. x*

FOR SALE—LOCATED ON W. 28TH ST., one block west from Hoover, on which runs University cars, 15 minutes from business—Nos. 1169 and 1173. Two exceptionally fine one and one-half-story bungalows, modern, complete, 8 rooms each. Full commission to agents.
F. W. ESGEN, Owner, 614 Fay Bldg. A5136. x*

FOR SALE—BEAUTIFUL MISSION PLACE, known as "The Adobe," on Alvarado st., between Ocean View ave. and Westlake Park; high and sightly and in the high-class residence section; 9 rooms, with every modern convenience; lot 60x155 to alley; for price and full description. See owner, CHAS. S. MANN, 525 Wright & Callender Bldg., Fourth and Hill sts. x30

FOR SALE — MODERN ELEVEN-ROOM house on Bonnie Brae near Seventh, strictly first-class; $12,750. See J. H. MOSHIER, with CARL G. PACKARD CO., 502-4 Laughlin Bldg. x20

FOR SALE—MY MODERN EIGHT-ROOM home, close to Normandie and West Adams, lot 50x150, good large garage, home furnished including piano, have engaged in business in northern part of the State and must go immediately, my home is well worth $9500, first offer of any reasonable amount takes it. For location, etc., PHONE 73285. 22

FOR SALE—$15 MONTHLY BUYS YOU A home, only $75 down. Why pay rent? Make a start for yourself and family. This house is new and modern in every respect. Close in. Fine location. Price very reasonable. No agents. Apply 1374 EAST 38TH ST. Hooper ave. car. 21

FOR SALE—MUST SELL THIS WEEK, MY beautiful new 7-room bungalow at 2267 W. 31st st., it is artistic and up to date; it will pay any one to look this up; am going to sell regardless of price; other houses not any better are selling for $4200 and $4300; this is your chance to get a bargain; best material and built by day labor. Owner, 71301. 21

FOR SALE—BEAUTIFUL BUNGALOW OF SIX ROOMS, NEW AND UP TO DATE IN EVERY PARTICULAR. WELL WORTH $4000. OWNER MUST SACRIFICE FOR $3300. WILL MAKE ANY TERMS TO SUIT YOU. THIS IS A SNAP. APPLY OWNER ON PREMISES, 1152 WEST 51ST ST., VERMONT AVENUE SQUARE. PHONE HOME 28274. x23

FOR SALE—
YES WE HAVE THE GOODS.
Three fine residences below actual cost.
Also two modern 6-room bungalows in Altadena with lot 218x171, all kinds of fruit, will divide. Also 5 acres, close in, very cheap.
P. A. C. MOORE, 501 Security Bldg. x20

FOR SALE—$500 AND A SMALL MONTHLY payment with low interest takes a model 7-room home; large lot, all kinds of fruit, 5c fare, 1½ block from street car; a $4500 property for $3400. Must be sold this week. Get busy. PALMER H. HOPKINS, 523 Byrne Bldg. 20

FOR SALE—
ST. ANDREWS PLACE.
EAST FRONT, near 18th st., modern house, 10 rooms, owner going east, will sacrifice for $7000. Furniture also if desired. A REAL BARGAIN. E. H. COOPER, 203 Laughlin Bldg. F4928; Main 7319. x21

FOR SALE—$3400, $250 CASH, $25 MONTH, 6-room new bungalow, very fine, Moneta ave. way.
MANNY INVESTMENT CO.,
411 Grosse Bldg.,
Sixth and Spring.
x20 F1652, Broadway 1685.

FOR SALE — ELEGANT 5 AND 6-ROOM bungalows, 5406 and 5418 S. Main st.; very attractive, $3300 and $3800, respectively. I must sell, as I am leaving Los Angeles. If you mean business, make me an offer. $500 down, balance easy. Phone 25242. 127 W. 57TH ST. 21

FOR SALE—$100 DOWN.
$25 PER MONTH.
which includes interest.
Buys a 5 room bungalow, modern in every respect, on 28th Place, near Normandie. Price $2750.
402 STIMSON BLDG. Main 2965. A1045. x*

FOR SALE—2-STORY, 8-ROOM AND BATH residence, 4 bedrooms, furnace, facing east, near car lines; close in; owner will discount equity for cash; homeseekers look this up; bargain-hunters here you are. 1447 BONNIE BRAE. Only about $250 required. OWNER, ...

FOR SALE— Houses.

FOR SALE—$2650, $250 CASH, $20 MONTH, 7-room new bungalow; lot 45x140 ft., fence, barn, etc.; Moneta ave. way; big snap.
MANNY INVESTMENT CO.,
411 Grosse Bldg.,
Sixth and Spring.
x20 F1652, Broadway 1685.

FOR SALE—$3250; TERMS; NORTHWEST; good car service; 5-room bungalow, first class modern and up-to-date in every particular. $125 cash and $30 per month will buy this from owner. Investigate this. J. E. MARTIN, JR. A6282, Main 3339. x*

FOR SALE — $850; 5-ROOM PLASTERED house, with bath; barn with 3 stalls and loft; all electric lighted, on main corner at West Saticoy; lot 53x189 to alley; 8 miles equidistant from Oxnard, Ventura and Santa Paula. Address BOX 282, Oxnard. x24

FOR EXCHANGE—$25,000, LARGE LOT, with double frontage, 113x465x200 on beautiful Natural Park. 16-room house, suitable for gentlemen's home or sites for artistic bungalows. Beautiful Sycamore and Live Oaks. A. J. RUTLEDGE, 508 Tajo Bldg. x20

FOR SALE—5-ROOM MODERN COTTAGE, west, lot 46x128, one block car line; street and sewer done; lawn, flowers, trees; price $3000, $500 cash, balance $25 per month. EPPERSON & KING, 517 Byrne Bldg. 'Phone Broadway 1630. x20

FOR SALE—LOOK, LOOK, LOOK.
Valuable lot, 90x218, $2200, $300 cash, balance $25 month; 5-room house, sewer connected and all street work paid. This lot is worth the money, make an offer; must sell. See JAMES INVERARITY, 1479 E. 42d st. 23

FOR SALE—NEW 6-ROOM MODERN BUNGALOW, large grounds, near foothills, center of Hollywood, offered for short time by owner at extremely low price of $3000, one-third cash, balance long time at 6 per cent. 'PHONES F4504, MAIN 942. x*

FOR SALE—BY OWNER, A BEAUTIFUL home on W. Pico st., corner lot, 100x140 ft., improved with modern 10-room residence; this property will certainly interest you if you want a nice home or business corner. 232 GERMAIN BLDG. 'Phone 6431. x24

FOR SALE—MODERN 10-ROOM, 2-STORY house, lot 55x123, in the Crown Hill section, an elegant home and only 5 minutes' walk to Broadway; $5000 down will handle this; will take mortgage for the balance. E. H. CORDARY, 300½ S. Broadway. x20

FOR SALE—5-ROOM MODERN BUNGALOW, on 61st st., $2200, $400 cash and $20 month, including interest, now rented for $15 month; also lot on W. 52d st., $1000 cash, 50x120. See LEHMAN, 935 E. 30th st., or call Main 7923. 20

FOR SALE—BUNGALOW, 7 ROOMS HARDwood floors, beam ceilings, paneling, plate rail in dining-room; bedrooms and bathroom white enamel; 2 toilets, large porches, north front lot, 50x150 to alley; cement drive; $4500, easy terms. 828 E. ADAMS. 23

FOR SALE—MY BEAUTIFUL RESIDENCE, 10 rooms, new, partially furnished; on the hill, Wilshire way, close to cars, with five 50x150-foot lots; am leaving city; will sell at bargain at unusual terms; look this up. See J. O. MOREY, 331 S. Hill. Main 88. 22

FOR SALE—BY OWNER, MODERN TWO-story 8-room residence, high-class neighborhood; southwest; large lot, nicely improved with lawns, trees, flowers. $500 under value. 1929 MANHATTAN PLACE. Sunset phone West 5868. 21

FOR SALE—6-ROOM BEAUTIFUL BUNGALOW, southwest; nothing better in the city for the price, $3000; this house is in Vermont Avenue Square; if you wish a bargain, call at 424 S. BROADWAY. F1154, Main 1397. Stukey Bros. 20

FOR SALE—BY OWNER, IN BEAUTIFUL Vermont Square, near park, 6-room, new, strictly modern bungalow, No. 1231 W. 47th st. Take W. 48th-Grand ave. car to Budlong. Owner there today. $3500; terms. EAST 1553. 21

FOR SALE—RARE BARGAIN; $100 CASH, $10 monthly. Large 5-room modern bungalow, near Central ave., close in; large lot. Price $2500. Call today. 1403 E. VERNON AVE. Take Hooper car.

FOR SALE—SEE ME FOR A SNAP IN A modern 5-room bungalow. Owner says sell quick. You know what that means.
A4266. AMES, Main 1673.
316-7 International Bank Bldg. x20

FOR SALE—OR EXCHANGE—EQUITY IN modern 5-room bungalow. Must sell; will take lot.
A6266. AMES, Main 1673.
316-7 International Bank Bldg. x20

FOR SALE—4-ROOM COTTAGE, VERY cheap. 1733 E. 21ST ST. 22

CONTRACTORS— and Builders.

NOTICE TO CONTRACTORS—
Sealed proposals will be received at the office of the Sacramento Valley Irrigation Company until 4 o'clock p.m., May 1, 1910, for the excavation of seven hundred thousand (700,000) yards of earth in the construction and reconstruction of the Central Canal of the Sacramento Valley Irrigation Project. Bids will be received for one or more divisions of about one hundred thousand (100,000) to two hundred thousand (200,000) yards each. The right is reserved to reject any or all bids; to accept a bid on any one or more divisions, and reject the others, and to waive technical defects, as the interests of the company may require.
Specifications, forms of proposals and plans may be inspected at the office of the Chief Engineer of the company at Willows, Cal.
SACRAMENTO VALLEY IRRIGATION COMPANY. x23

F. J. LEAVER & CO.,
CONTRACTORS AND BUILDERS.
$300 builds 2-room bungalow; 4 rooms, $500.
$650 and $850 builds artistic 5-room bungalow.
$1100 to $1200 builds swell 6-room bungalow.
We build direct from our own lumber yard.
We lower all bids, city or country.
Loans obtained if lot is clear.
Complete drafting department run in connection with our business. All plans free.
Offices, 217-219 SAN FERNANDO BLDG., S. E. cor. Fourth and Main. Main 2749. x22

LATEST DESIGNS IN BUNGALOW PLANS
$10 per set with specifications.
Building Loans Made.
We will advance money to pay balance on lot and to build your home.
MATTHEWS & MATTHEWS,
x* 329 Douglas Bldg., cor. 3rd and Spring.

LET ME BID ON YOUR TUNNEL WORK, assessment work or shaft work. Old tunnels cleaned out and retimbered at a small cost. Water tunnels a specialty. W. M. STROTHER, 211 Lankershim Bldg. x*

BEFORE BUILDING SEE ANGELUS DRAFTING CO. Plans $4 up. Money saved. Free estimates. All the bungalow books. 217 San Fernando Bldg., S.E. corner Fourth and Main. Main 2748. x*

I DESIGN AND BUILD MODERN BUNGALOWS and homes of every description. It will pay you to get my figures. Call 31474. 22

WANTED—CARPENTER AND PAINTER at once. ANDERSON-COLWELL INV. CO., 303-304 Citizens' Nat'l. Bank Bldg. x20

FOR SALE— City Lots and Lands.

FOR SALE—
IT'S A BIG SNAP.
75x150——$6.00—75x150.
East front, Ardmore, bet. 4th and 5th sts.
ARTHUR W. KINNEY CO.,
A9242. 113 Merchants' Trust Bldg. Main 2222. x20

FOR SALE—BUILDERS ATTENTION; 5 acres, 28 fine building lots, already platted, only about $715 per lot for this magnificent property. Right in line of Agricultural Park, University and High School improvements. LAWRENCE & CLARK, 3443 McClintock ave. Phone 21309. 21

FOR SALE—
Corner—$5100—Corner.
UNRESTRICTED.
Biggest buy between Figueroa and Union ave.
ARTHUR W. KINNEY CO.,
A9242. 113 Merchants' Trust Bldg. Main 2222. x20

FOR SALE—A SACRIFICE, 12 LOTS, EAST of Crenshaw blvd., on Norton, and Walsey ave., near Pico, worth $20,000; my price $13,000 net; $6000 will handle it; must be sold this week.
x20 Phone 26155. J. W. SYKES.

FOR SALE—FINE CORNER, 75x150; EXCELlent location, 10 minutes' ride from Courthouse, 120 fruit trees bearing; must sacrifice $700. Inquire 2343 LUNDEN ST. Phone Temple 132.

FOR SALE—$450 LOT, 50x150, NEAR CAR line, street graded, side walk in. EPPERSON & KING, 517 Byrne Bldg. Phone Broadway 1630. x20

FOR SALE—POSITIVELY CHEAPEST LOT on lovely Kensington road, in Angeleno Hts., near the highest point of the hill, $2750. NICKLIN, 303 Bradbury. A4821. 20

FOR SALE—ALSO ONE OF THE FINEST and cheapest lots, 50x114, on the south side; small payment down; this offer for quick sale. PALMER & HOPKINS, 523 Byrne Bldg. 20

FOR SALE—I HAVE 2 LOTS, CLOSE IN, 40 x150 each; fine location, worth $3000; am going away, $1000 takes choice. HOME PHONE 53542. 20

FOR SALE — BEAUTIFUL EAST-FRONT lot in Hollywood, excellent view; Vista Del Mar st., near Prospect and Gower. PHONE 57249.

FOR SALE—MONETA AVENUE BARGAIN, 48x135. East front, 93 feet north of 54th st., $1900 cash. T. L. HILL, A8197. Main 2861. 20

FOR SALE—FOUR 50x150 FOOT LOTS, WILshire district, highest elevation; snap figure. C. J. MOREY, with R. D. Dickson, 331 S. Hill st. Main 88.

FOR SALE—$3000; LOT ON RIDGEWAY, beautiful view. Address C. E. HARRIS, 1427 Ridgeway, Angeleno Heights. Phone Sunset Temple 488. x30

FOR SALE—SIX LOTS 50x150; 30 MINUTES from post office. Will sacrifice. Call or write 749 S. OLIVE. 20

FOR SALE—OH YOU KID! COME AND see me if you want acres for price of lots. JAS. FURLONGE, 112 Security Bldg. 20

FOR SALE—OUR 50-FOOT FRONT LOTS AT $650, the best buys in southwest, terms. PHONE SOUTH 650, for location. x21

FOR SALE—LOT 50x150 TO ALLEY, NORTH ...

FOR SALE— City Lots and Lands.

FOR SALE—

ALHAMBRA HOME ACRES

AND

RAMONA ACRES

$400 PER ACRE AND UP.

WITH WATER—EASY TERMS.

15 minutes' ride from First and Main streets—fare 6¼ cents by book—Finest of soil—especially suitable for orange and the raising of chickens. Many of the Acres piped with gas. A few with cement walks and curbs—splendid view of the mountains and the San Gabriel Valley.

HOW TO GET THERE.

Take car marked "Covina Line" in the Pacific Electric Bldg., or anywhere on Main to First, and get off at Garfield ave. Salesman will meet you there with carriage to show the property, or come to this office for free transportation. Our tract agent is on the property from 9:30 a.m. until arrival of the car leaving city at 1:30 p.m.

JANSS INVESTMENT COMPANY,
320 Pacific Electric Bldg.
Home 10045. Bdwy 2468. 6th and Main. x*

FOR SALE—LOTS
—BY—
MINES & FARISH.

BARGAIN.
BARGAIN.
BARGAIN.
N.E. CORNER NINTH AND LAKE.
THE RIGHT CORNER.
FOR HIGH-CLASS APARTMENT.
WILL PAY BIG INCOME.
144 FT. TO ALLEY ON NINTH.
150 ON LAKE.
THE CHEAPEST CORNER
ON THIS PAVED STREET,
ONLY 2 BLOCKS FROM
WESTLAKE PARK.
NINTH AND LAKE IS A HIGH POINT.
WE ARE SOLE AGENTS
AND CAN DELIVER FOR
—$22,000—
LAKE STREET IS NEXT TO ALVARADO.
LOOK IT UP.
IMPROVEMENTS:
8-ROOM OLD HOUSE AND 2 GOOD BARNS, MANY RARE PALMS, SHRUBBERY AND FLOWERS.
—SEE—
MINES & FARISH.
x* 353 S. HILL ST.

FOR SALE—

PROFIT BY OTHERS' EXPERIENCE.

$400 BUYS A LOT IN HIGH AND HEALTHY BELVEDERE HEIGHTS. THESE LOTS ARE ALL 50x150 AND SOME LARGER. THE LAND IS FINE AND ONLY 1 BLOCK FROM 5 CENT YELLOW CAR LINE. WATER, STREET WORK, CURBS, SIDEWALKS ARE IN. BUY A LOT BEFORE ALL THE CHOICE ONES ARE GONE. TAKE AN EAST FIRST STREET CAR TO END OF LINE. HAMMEL & GAGE, AND SEE

HOME 41456. GEO. W. MOORE, OWNERS' AGENT. x23

FOR SALE—LOTS
—BY—
MINES & FARISH.

CORNER.
100x150 TO ALLEY.
ONLY
2 BLOCKS FROM
WESTLAKE PARK,
SOUTH OF SEVENTH.
2 GOOD HOUSES NOW ON CORNER
PAY NOW $100 MONTH.
IMPROVEMENTS CAN BE MOVED TO CHEAPER LOTS 5 BLOCKS AWAY AND SOLD FOR NEARLY ENOUGH TO MAKE THIS CORNER CLEAR PROFIT, OR THEY CAN BE MOVED TO FACE OTHER STREET.
PRICE
$16,000.
SEE
MINES & FARISH,
x* 353 S. HILL.

FOR SALE—
Are you aware that actual work on the W. Ninth-street car line extension is about to commence?
Are you aware that this car line will pass through the center of the choicest residence property in the close-in Wilshire district?
Are you aware that we are SOLE AGENTS for a large number of original ownership lots at $1500 and up, and on easy terms?
Are you aware that this district, bounded by Vermont ave. on the east, comprises many of as fine home sites as can be found in this city?
Are you aware that very soon prices on this property are bound to go soaring? Why, then, not get busy, and get in on the ground floor?
But to do this, you will have to act quickly. Real activity in this tract has already begun, so you had better see us at once.
McCONNELL & IRVINE,
311-313 Douglas Bldg.
Established 1886. x*

FOR SALE—
SETTLE DOWN, MR. RENT PAYER, AND GET SOMETHING.
Why don't you make up your mind to stop the rent paying habit? Why don't you get a nice piece of land just outside the city this spring, put up a little home on it, and begin to LIVE? Every dollar you put into it will be that much ahead. Get an acre at Somerset—every advantage is there. Somerset is only 30 minutes away by trolley. It's a place for the flourishing garden, for success in chickens. The soil is a rich sandy loam; water is furnished free. You can buy a whole acre for only $350, and $10 cash starts you—$10 monthly pays the balance. See Somerset—that's the way to get a real idea of its advantages. Excursions every hour daily and up to 2 p.m. Sundays.
EMIL FIRTH,
319 W. 4th st., between Broadway and Hill.
"You're Safe at Firth's."
Home A8105. Main 2543. x*

FOR SALE—
LARGE CORNER.
70x140.
IN THE HEART OF THE WILSHIRE DISTRICT.
ONE BLOCK FROM WILSHIRE ON ST. ANDREWS PLACE.
THIS SPLENDID WILSHIRE BARGAIN WE WILL SELL FOR $2750. TERMS IF NECESSARY. THIS IS THE ONLY CORNER NEAR WILSHIRE BLVD. WITH A FRONTAGE OF 70 FEET FOR LESS THAN $5000.
BETTER SEE US AT ONCE IF YOU WISH A REAL SNAP.
VICTOR G. KLEINBERGER CO.,
332-333 H. W. Hellman Bldg.
10521. Main 2669. x20

FOR SALE—
HERE'S YOUR LOT.
40x285. ONLY $700.
TWO CAR LINES.
$15 DOWN. $10 MONTHLY.
Here's a buy that will interest YOU. Just note the size—40 feet wide and 285 feet deep. Study that low price—$700. Consider the terms—only $15 cash and $10 monthly. You will hardly believe that this property is improved. It IS well improved. Streets are graded and oiled. Cement sidewalks are laid. It is a good neighborhood, building up with nice homes and with tremendous rapidity. Values are naturally rising, and if you get in now you'll make money. This is not speculative; it's a sure profit maker. Perfect place for a home. Ask me about it.
EMIL FIRTH,
319 W. 4th st., between Broadway and Hill.
"You're Safe at Firth's."
Home A8105. Main 2543. x*

FOR SALE—

$325—LOT

$25.00 Down—$10.00 Per Month.

This lot is an east front 50x132—with sidewalk, curb and graded street, gas, water and electric light. Near schools, stores, churches and 5-cent yellow car line. Restrictions. This section is building very rapidly. Come and see this lot.

P. H. RITCHEY,
With JANSS INVESTMENT COMPANY,
320 Pac. Elec. Bldg.
Home 10045. Bdwy 2468. 6th and Main. x*

FOR SALE—25 VACANT LOTS IN ONE OF the most rapidly improving sections of the southwest, these desirable residence lots will be sacrificed to right party with cash at $150 less than present selling price on each lot, only 25 lots will be sold at this price, no more no less and for cash only. See TAFT & GREEN, Suite 319, 405 South Hill st. x21

FOR SALE—
A SAFE INVESTMENT.
There is no safer or better investment in Los Angeles than property in the Wilshire district. For full particulars regarding this fine residence section call on
DAVID BARRY & CO.,
...

Classified Liners

FOR SALE— City Lots and Lands.

FOR SALE— WHAT A FINE LOT! 50x169. ONLY $450. $10 DOWN, $10 MONTHLY. What a fine lot! And what a fine profit the man who buys this splendid property will get! It's on the way to San Pedro, reached by two car lines. Fine improvements here—streets graded and oiled, cement sidewalks and curbs, shade trees. Lot lies between Vermont and Budlong avenues, on that beautiful mesa, overlooking the city and the sea. It is 50 feet wide and 169 feet deep. $10 starts you; $10 monthly pays the balance. You'll have a profit on this basis before many months. EMIL FIRTH, 319 W. 4th st., between Broadway and Hill. "You're Safe at Firth's." Home A5165. Main 2543. x*

FOR SALE— $425 LOT. 52 foot front, 204 feet deep and 100 feet at the back. Deep rich soil. No restrictions. $425, $10 down, $5 per month. P. H. RITCHEY, With JANSS INVESTMENT COMPANY, 220 Pacific Electric Bldg. Home 10345. Broadway 2468. 6th and Main. x23

FOR SALE— We can deliver a beautiful lot, 175 feet deep, very close to Figueroa on 17th st. for the very low figure of $75 per front foot. Corner directly across the street recently sold for $100 per foot. Absolutely nothing finer in the city for flats or apartments and nothing in the same neighborhood can be bought for anywhere near this price. Close-in lots of this character are getting scarce. Price only $75 per foot. THE G. H. A. GOODWIN COMPANY, Sole Agents, 302-3 Central Bldg., 6th and Main. F3150. Main 7859. x*

FOR SALE— BEAUTIFUL RESIDENCE LOTS IN BRENTWOOD PARK, THE SUBDIVISION DE LUXE. Unsurpassed view of the ocean, mountains. Inducements to builders. Big opportunity for investment. Take L. A.-Pacific cars at Fourth and Hill, direct to the park and see P. S. CASTLEMAN, agent on the tract, or JANSS INVESTMENT CO., 220 Pacific Electric Bldg. x*

FOR SALE—A BEAUTIFUL EAST-FRONT lot, 50x178, next to corner on Huntington blvd., near South Pasadena. Beautiful homes all around it; I can give you terms on this lot. This is a fine buy for some one. SEE WM. H. DENNIS, WITH WALTER G. M'CARTY, F3111, Broadway 2730. 829 Story Bldg. x20

FOR SALE— WILSHIRE SECTION. East-front lot, 50x162, to a 16-foot private driveway in rear; fronting on a macadamized boulevard 70 feet wide; located on one of the highest points in the Wilshire section. Price $1900, on very easy terms. Home 72415. J. E. LANDEN, West 0032. Cor. Pico and Alta ave. Pico Heights car to Alta ave. x*

FOR SALE—SNAP—$600. LARGE 50-FOOT EAST-FRONT LOT. Best section southeast, close in, 2 car lines, 5c fare, less than 15 minutes from center of city; all street work completed; gas, electricity and both phones already installed. Best buy in city and very easy terms. ONLY $25 CASH, $10 PER MONTH. See OWNER, 208 Wright & Callender Bldg., 405 S. Hill st. Main 4203, F4808. x22

FOR SALE—MOUNTAIN VIEW LEVEL lot, 50x156, East Hollywood, nickel fare, gas, electricity, street work done, 2 car lines, building restrictions. Biggest bargain in city, if sold before Saturday noon. Price $650 cash. M. M. FERNANDEZ, 1002 Union Trust Bldg. x22

FOR SALE— Acreage for Subdivision.

FOR SALE— TWO AND ONE-HALF ACRES. Right in the heart of the southwest, close to the corners of Western ave. and Jefferson st., and just east of Arlington Park. Price $4500, only $2000 cash. The adjoining piece is held at $2500 per acre. This is your opportunity. CONWAY & GLEASNER. 405 Laughlin Bldg. x20

FOR SALE— —$3000 AN ACRE— 17½ acres, situated bet. Vermont and Western aves., and close to First st., makes this one of the choicest properties for immediate subdivision; surrounded by good improvements. Comprises one of the finest knolls in the city. Price $3000 an acre. Terms. McCONNELL & IRVINE, SOLE AGENTS. x* Established 1886. 311-312 Douglas Bldg.

YOUR OPPORTUNITY— NO SQUATTERS OR DREAMERS WANTED. Want parties with small capital to handle large body of early vegetable land, close to railroad, vacant. Abundance pure water, close; fine climate. T. S. COFFEY, Moapa, Nev. 20

FOR SALE— Business Property.

FOR SALE—BARGAINS EXCLUSIVELY.

$12,000—Choice corner Eighth near Figueroa, good improvements; income $730 per year.

$10,500—Snap on 11th, at Figueroa; lot 60x120.

$8000—Bargain on 10th, close to Figueroa, improved with good flat building.

$5500—Snap on Golden ave., between Eighth and Ninth, only 3 blocks from Figueroa.

$4500—Fine lot on Albany, not far from 8th; fine apartment site; lot 50x150.

$3500—Cheapest lot in vicinity 10th and Valencia.

$11,000—Choice close-in apartment site, worth $15,000; only 1 block from Seventh and Hartford; improved with large 9-room house; lot 62x130.

F6539. L. A. DOLTON & CO., Broadway 4536. 240 Wilcox Bldg. x19

FOR SALE— MUST BE SOLD AT ONCE!!! —$7500— —$7500— TOWNE AVE. TOWNE AVE. NEAR EAST FIFTH STREET. NEAR EAST FIFTH STREET. Improved with a splendid 6-room cottage. This property is worth every cent of $10,500 and here is a profit right now of $3000. See E. F. KOSTER, W. I. HOLLINGSWORTH & CO., Established 1890. x20 212-214 Wilcox Bldg.

FOR SALE— THE CREAM OF BARGAINS. ONLY—$8500—ONLY. $1200—INCOME—$1200. VALENCIA, NEAR 9TH ST. The owner of these flats is going to leave the city and has given us a sacrifice price for a quick turn. SOLE AGENTS. I. M. HOLLINGSWORTH, MINES & FARISH, 353 S. Hill. x*

FOR SALE— —APARTMENT SITE— 70x125. $350 per ft. Near Seventh and Figueroa, the most desirable lot at the price for high-class apartments in the city. Call for full particulars. F3533 or Main 1538. ROBERT M'GARVIN, 432 Pac. Elec. Bldg. x*

FOR SALE— —GRAND AVE.— Improved EAST-FRONT property on GRAND AVE., near 11th street. Price $400 front foot. One-third cash will handle it; balance at 6 per cent. SOLE AGENTS, M'CONNELL & IRVINE, 311-312 Douglas Bldg. x*

FOR SALE—HILL ST. PROPERTY, LOT 60x150, ALLEY ON NORTH; DRY GOODS HOUSE ON SOUTH; HOUSE OF 17 ROOMS AND 2 ASSEMBLY HALLS, LOCATED NEAR THIRD ST. CHEAP. SEE GREENAWALT, ROOM 652, PACIFIC ELECTRIC BLDG. x21

FOR SALE—APARTMENT LOT, 70 FEET front, for $7000; this is only $100 a front foot, with 8-room good house, half cash, balance terms; lot is within half block from corner Washington and Grand ave. Call and see me. 1820 S. FLOWER ST. No listing. 20

FOR SALE—BUSINESS LOT ON W. JEFFERSON st., 40x140; 15-ft. alley; will sacrifice if sold at once, I must go to Chicago next month, only $700 down, balance $15 month. See owner. 744 MERCHANT ST., W. Stroeda. 24

FOR SALE—FINE BUSINESS CORNER, 50x125, clear; southeast corner Ave. 56 and Marmion Way, Highland Park. A great bargain for cash. Address K, box 104, TIMES OFFICE. 20

FOR SALE—$2800 BUSINESS LOT, SOUTH, paying 10 per cent., 3 years on this price; must go quick. Address owner, box 129, TIMES OFFICE. 21

FOR SALE—APARTMENT SITE, WESTlake way; fine elevation, 100x150, $10,000. C. J. MOREY, with R. B. DICKINSON, 331 S. ... Main 56.

FOR SALE— Business Property.

FOR SALE—NEAR WESTLAKE.

THE APARTMENT-HOUSE SITE FINEST IN LOS ANGELES. RIGHT NEAR WESTLAKE PARK. ASK ANY AGENT ABOUT THE NORTHEAST CORNER OF WEST 9TH AND LAKE STREETS. 9TH AND LAKE STREETS. 146½ FEET ON 9TH TO ALLEY, 150 FEET ON LAKE ST.

Present improvements 2-story house and two barns.

GO AND LOOK AT IT. Get prices on surrounding property. Then see us. We control this property and can deliver it FOR $22,000. IT IS AS CHEAP AS FINE. MINES & FARISH, x* 353 So. Hill st.

FOR SALE—BUSINESS PROPERTY, BY MINES & FARISH. BARGAIN. BARGAIN. BARGAIN. N.E. CORNER NINTH AND LAKE. THE RIGHT CORNER FOR HIGH-CLASS APARTMENT. WILL PAY BIG INCOME. 146 FT. TO ALLEY ON NINTH, 150 ON LAKE. THE CHEAPEST CORNER ON THIS PAVED STREET. ONLY 2 BLOCKS FROM WESTLAKE PARK. NINTH AND LAKE IS A HIGH POINT. WE ARE SOLE AGENTS AND CAN DELIVER FOR —$22,000— LAKE STREET IS NEXT TO ALVARADO. LOOK IT UP. IMPROVEMENTS: 9-ROOM OLD HOUSE; 2 GOOD BARNS, MANY RARE PALMS, SHRUBBERY AND FLOWERS. —SEE— MINES & FARISH, x* 353 S. HILL ST.

FOR SALE— BUY IT OF P A C K A R D. "The Sign of Activity." There are more big buildings now under way or projected for immediate construction, on Second st., between Main and Hill sts., than in any other three blocks in Los Angeles. There are more public improvements planned, that will benefit that section, than all the balance of the city can boast of. On Olive st. within 100 feet of second, only 2 blocks from the City Hall, we have the best little investment in all this city. 55 foot front, with nominal improvements, leased and paying 6 per cent. net on the whole investment. Price only $26,000. We will loan $16,000 at 6 per cent. Every indication points to an additional 10 per cent. per annum on advance in ground value. An estate. Matter must be settled quickly. CARL G. PACKARD CO., Please Call. 502-4 Laughlin Bldg. 315 S. Broadway. x20 Established 1902.

FOR SALE— Income Property.

FOR SALE— —$9000— For sale or exchange—Fine corner lot, E. First, improved with 4 6-room flats; income $112.50 per month. Will take cottage, well located, in part payment. Come and see me and I will show you a fine proposition. F3553 or Main 1553. H. O. GRIFFITH, 433 Pac. Elec. Bldg.

FOR SALE—SPECIAL ATTENTION. Fine income property, over $90 per month. Two beautifully furnished houses on W. 37th Place, corner Normandie ave. If you want a lovely home cheap, look into this. It is the biggest snap in the city, as circumstances compel owner to dispose of it. SEA BOARD REALTY CO., x20 214-15 Copp Bldg., 218 S. Broadway.

FOR SALE—MAIN ST., NEAR THIRD, LOT 40x175 ft., with 2-story brick building and basement. Monthly rental $700. This choice income property speaks for itself; there is nothing to compare with it on market today. 333 GERMAIN BLDG., owners. Phone 64311. x24

FOR SALE—BY OWNER, FINE APARTment house site, corner of Burlington and 8th; income $100 per month. HILLER HIVE & BOX CO., Phone East 118; Home 10439. 25

FOR SALE—BY OWNER, CHOICE INCOME property, $30,000; 8 per cent., interest on 5-year lease; value will increase. Address OWNER, box A, STATION D. 20

FOR SALE—$2500 HOUSE FOR $2000, $1100 cash; rented $18; want money. OWNER E2026, Broadway 4579. 20

FOR SALE— Suburban Property.

FOR SALE— ORCHARD DALE. ORCHARD DALE. ORCHARD DALE. WILL HAVE THE BEST AND MOST COMPLETE WATER SYSTEM OF ANY ACREAGE SUBDIVISION IN THE WEST.

The contracts have been let, work is under way, and the system will be completed in June of this year. THE WATER IS ALREADY THERE.

ORCHARD DALE HAS THE FINEST CITRUS FRUIT LAND IN SOUTHERN CALIFORNIA.

Located in the best section, where producing orchards bring the very highest prices. Orchard Dale, has the finest sites for suburban residences, in Southern California.

THIS MAY SOUND LIKE HOT AIR; BUT IT IS BACKED UP BY SOLID FACTS.

Orchard Dale is not a wild wilderness proposition, it is right at the front door of Los Angeles.

IN THE FAMOUS EAST WHITTIER DISTRICT.

Half an hour's ride from Los Angeles, on the Pacific Electric Whittier line, and two and a half miles from Whittier.

IN THE FROSTLESS BELT.

Call and arrange for a personally conducted excursion to Orchard Dale, and do not forget to ask about our special discounts to those who will build at once.

Also, do not forget that we will furnish the cheapest irrigation water in Southern California for the service rendered.

Acres as low as $450, with easy terms and low rates of interest. DAVISON, SMITH & MIZENER, 219 Pacific Electric Bldg. x21

THREE-ACRE SUBURBAN HOME. EAST OF ALHAMBRA, $2750, with new, modern six-room bungalow, just finished. Barn, water under pressure, young orchard, berries, grapes, vegetables. Unexcelled for chickens. Also 4 67-100 acres, water piped, young fruit trees. Price $3100. MERRILL, 210 Central Bldg., Sixth and Main. x20

FOR SALE— —CHOICE ACREAGE— 10 acres of deep, rich soil, in the artesian water belt, between city and ocean, $400 per acre. Discount for cash. F. H. BROOKS COMPANY, 215-16 Currier Bldg., 212 W. Third st. x22 Home F3508, Sunset Main 1015.

FOR SALE — CHEAP, 9 LOTS, FRUIT trees, 4-room house, 300 hens and chicks, incubators and brooders, 36 chicken-houses and corrals, all in good condition. See OWNER, 1450 E. 20th st. near Compton ave. ¼ mile from Slauson Junction, near Miramonte school.

FOR SALE—OR EXCHANGE—15 ACRES OF good land planted, 7 rooms bungalow, good barn, good team, wagon, about 100 chickens, 4 hogs, 5 horse power pumping plant. PETER BIZZARRI, half mile north from Henson Station, Santa Ana line. x*

FOR SALE — BEAUTIFUL NINE-ROOM house, modern in every way. Price $6500; an excellent home for the money. A few doors from Huntington Drive on Bushnell ave., South Pasadena. JOHN C. STICK, 834 Central Bldg. x24

FOR SALE—REDONDO VILLA LOT, 50x150, $100; $5 cash, $5 monthly; no interest. Inquire GEO. H. PECK CO., 202-203 Lankershim Blk., Los Angeles.

FOR SALE — 4¾ ACRES, BIG BARN, 4-room house, corner Figueroa and Florence ave., 5-cent car fare. 21

FOR SALE—AT WATTS, 2 LOTS, CHEAP; commission to agents. Address J, box 149, TIMES OFFICE. 21

FOR SALE— Suburban Property.

FOR SALE— OWN THIS COUNTRY HOME. A good big profit in this. 12½ acres, improved with 6-room California house, 2-room Jap house, 2 barns, well and about 50 assorted fruit trees, besides a number of old ornamental trees. This ranch is two blocks from electric line and 25 minutes from Sixth and Main sts., close to Pasadena and Alhambra. PRICE $7000—$4000 CASH. W. H. SHAW, 409 O. T. Johnson Bldg., cor. 4th and Bdwy. 22 'Phones A5419, Broadway 2181.

FOR SALE—THREE ACRE HOME, CAN make good living on best soil, mountain water; 2 miles east Alhambra, in beautiful San Gabriel Valley, one mile of electric, oiled street; strictly new, modern 6-room bungalow; solar heater, kitchen range, young fruit trees, grapes, berries, vegetables, barn; also 4 67-100 acres, $3100 and 2 36-100, $1500; grain and young fruit trees on each. All No. 1 buys, terms 1-3 cash. Address GRAHAM, owner, 1300 East Main st., Alhambra.

FOR SALE — ALTADENA, ARTIST'S HOME in foothills; altitude 1600 ft., 318 ft. front by 171 ft. deep; 2 interesting bungalows with hedge and shade trees; all kinds bearing fruit trees; unobstructed view of San Gabriel Valley, with ocean and islands in distance. Abundance of water; ideal location for private sanitarium or home. On Mt. Lowe car line, 3½ miles above Pasadena. Price $6350; terms. See EDWIN G. HART & CO., 728 H. W. Hellman Bldg., or address box 1061, Pasadena. x21

Alhambra.

BEAUTIFUL 3-ACRE TRACT, THE MOST beautiful piece of property in Alhambra. All planted with mature ornamental trees, shrubs, flowers and fruit. An ideal site for gentleman's country home. WILL E. CHAPIN, 706 Security Bldg. or phone 51387 after 7 p.m. x*

FOR SALE—FINE HOME, ALHAMBRA, large corner lot; all street work done; water, sewer and electric light connections; beautiful trees and flowers; a great bargain if sold this week. THOMAS, 516 Grant Bldg. A1897. 20

South Pasadena and Oneonta Park.

FOR SALE—ONEONTA PARK BARGAINS. Beautiful 7-room bungalow, just completed, with all modern features; lot is 50x150 close to Dos Robles station. Lot covered with full-bearing oranges. One block from Huntington Drive; 5-minute car service, 5 miles to Los Angeles, $3250, terms.

6-room bungalow, sleeping porch, lot 50x200, 14 full-bearing orange trees, 1 block from car, $3600. TERMS $500 cash, balance $30 per month.

7-room modern bungalow, lot 50x200; beautiful lighting features, built-in effects; ground is highly improved; has been held at $5000. For quick action, $4600; terms $500 cash, balance $30 per month.

We make a specialty of this class of property and have a large list in this desirable section. For further information see EDWARD D. ZEHNER. BALLAGH & WARREN, 721 Central Bldg. x20

FOR SALE — I OFFER MY FINE HOME, furnished, 1921 Huntington Drive, corner of Fletcher ave., South Pasadena. Take Oak Knoll, Monrovia, Sierra Madre or Glendora car to Dos Robles Station, walk back one block. The scenery is grand, a fine view of Mt. Lowe, Wilson, Baldy and the intermediate range. The lot is 80 by 180 feet to an alley. Thirteen large orange trees and other fruit. An eight-room house with all modern improvements, completed last February. Furniture all new; garage 16x20 and one Cadillac 1909 automobile runabout, with movable back tonneau. The whole property for $12,000; without the furniture and machine, $11,000. Come and see it and you will say it is a bargain. 'Phone 32612. L. JUDD. x21

FOR SALE—$850, TERMS. BEAUTIFUL east front high level lot 50x146 ft., near Short Line. This is a bargain at $1200. Must have money. Address W, box 236, TIMES BRANCH OFFICE. x20

FOR SALE—THIS SECTION A SPECIALTY. HARTER, 722 Story Bldg. F4826.

Glendale.

FOR SALE—28-ACRE RANCH, NEAR GLENDALE, only ½ mile from Glendale and Eagle Rock Railway, with guarantee of electric line to same within 90 days; very valuable for subdividing; 800 bearing fruit trees, abundance of water; good house, barn, etc.; must sell at once; terms very reasonable; will consider city property as part payment. Don't fail to investigate this. See J. A. ENDICOTT (owner,) 400 South Fremont ave. Home phone F3608. 21

FOR SALE—EXCHANGE—OR RENT— Houses, lots and acreage in Glendale and San Fernando Valley. I maintain two offices for public convenience, having duplicate listings of over 200 desirable properties. It will pay you to consult me. Glendale, ERNEST H. OWEN, Los Angeles 206 Brand blvd. Both phones, 309 Central Bldg. Afternoons. Mornings.

FOR SALE—ONLY $800 DOWN, BALANCE terms, brand new five-room elegantly finished bungalow. Three blocks from Glendale high school. DAVENPORT & BLACK, Glendale car, get off Park ave. Phone office 2552, Glendale residence 1294. 21

FOR SALE — LOT 65x400, 34 BEARING trees, plums and apricots, 3-room house, electricity available, gas being piped, nicest street in Glendale; would make nice suburban home; price $2000. For terms, 'PHONE SUNSET GLENDALE 1152. 21

FOR SALE—NEW UP-TO-DATE BUNGALOW; large lot; beautiful view of mountains and valley; a bargain if taken this week. Address J. W. BARNS, 1000 E. 28th st. Phone SOUTH 3298. 21

FOR SALE—DELIGHTFULLY LOCATED 6-room modern bungalow, $3000; lot adjoining $775; terms. Genuine bargain, investigate. 1420 VINE ST., one block west Lomita Station. Home 274. 24

FOR SALE—5-ROOM COTTAGE, MODERN, 50x150, fruits and flowers; central location; half cash. REMSBARGH, 552 W. Fourth. 21

Monrovia.

FOR SALE—IN MONROVIA. Lot 17, block A, 50x160, facing north, clean side of street, 16 foot alley, M. P. B. & C. Subdivision, price $850. BLYTHE & BEAMAN, 624 S. Myrtle ave. x23

HOLLYWOOD— For Sale, Exchange or Rent.

FOR SALE—HOLLYWOOD PROPERTY. Here is an extraordinary opportunity to secure a fine, modern, up-to-date, 8-room, 2-story home, facing north on Hollywood blvd., near Mountain View Inn. The lot is large—65x225, there is a garage and barn and the entire place is in excellent condition. Among the full-bearing fruit trees there are the following: Oranges, lemons, plums, apricots, peaches, loquats, guavas, pears, grapefruit; also a number of ornamental trees, roses, and all kinds of flowers. This place must be seen to be appreciated. On account of going East the owner has put a price on it, $2000 less than value. It is clear and takes only a small amount of cash to handle it. Call and see photographs and further description. C. H. LIPPINCOTT & CO., 611 Fay Bldg., Los Angeles, 21 Members L. A. Realty Board.

FOR SALE—BEAUTIFUL 10-ROOM HOUSE in West Hollywood. Lot 80x150. Every modern improvement. Barn, chicken corrals, fruits and flowers. 706 SECURITY BLDG., or phone 51387 after 2 p.m. x*

FOR SALE—HOLLYWOOD'S BIGGEST BARgain, six-room modern bungalow, one block high school. Must sell this week. See owner, 211 BONITA PLACE, Hollywood. 22

FOR SALE—9 CHOICE LOTS ON BOULEvard 100 feet wide; good for builder; will sacrifice for quick sale; good view of mountains. A3043. MAIN 3043. x20

FOR SALE— Beach Property.

FOR SALE—HAVE 25 LOTS IN VENICE Del Rey, best of the whole tract. Make me an offer for the whole or for one. SEA BOARD REALTY CO., x20 214-15 Copp Bldg., 218 S. Broadway.

FOR SALE — A SPLENDID LOT IN REdondo, cheap for cash. SEA BOARD REALTY CO., x20 214-15 Copp Bldg., 218 S. Broadway.

Wilmington.

FOR SALE— MAKE THE HARBOR BONDS EARN MONEY FOR YOU. A great future for Los Angeles Harbor is now assured. Get a good acreage bargain close to that harbor and all the millions of dollars spent there will work overtime MAKING MONEY FOR YOU. Here is the BEST buy in the harbor district; 320 acres, crossed by the San Pedro electric line, via Gardena. THE FIRST LARGE TRACT AVAILABLE NORTH OF SAN PEDRO, on the electric line, adapted for subdivision purposes. THINK WHAT THAT MEANS. Worth $1500 an acre in 2 years. Price $550 an acre, today; terms. THE BEST BUY, IN THE BEST DISTRICT, WITH THE BEST PROSPECTS FOR THE BEST FUTURE IN ALL CALIFORNIA. LAND DEPARMENT, HOPPER-MACFARLAND-DUNCAN CO., 502 Story Bldg. 60161. Phones. Main 344. x20

FOR SALE— LOTS AT WILMINGTON. Two lots at Wilmington Harbor Park at $500. One on Fifth, with a small house, $4500, or will trade for small ranch of about 20 acres or over. J. K. MILLER, with BRISCOE & BROOKS, 515-16-17 Union Trust Bldg., Fourth and Spring sts.

FOR SALE— Beach Property.

Wilmington.

FOR SALE—LOTS $225, $300, $325, $425, $500, $600, $700, $800, $1000, ($1800, near water front.) Hundreds of lots, all in original townsite of Wilmington. Business property acreage. J. W. WEIGHTMAN & CO., Uptown office, 227 Laughlin Bldg. Main 6266. 20

FOR SALE—MY LONG EXPERIENCE IN handling Wilmington property enables me to offer you positively the best buys in the harbor district. All information gladly given. DORION, 224 S. Hill. 21

FOR SALE—10 ACRES ON DEEP WATER channel at Wilmington; location, price and terms are the best. GEO. O. NEVINS, with HENLEY & HAMPTON, 209 Story Bldg. Main 129, F3648. x20

San Pedro.

FOR SALE—SNAP AT SAN PEDRO HARbor. STACY REALTY CO., 531 S. Spring st. F2115. San Pedro, 605 Beacon st. Both 'phones.

FOR SALE—LOT ON 4TH ST., ONLY $2250, $1250 down. See PERHAM & HARDY BROS., 115 5th st., San Pedro, 205 Mercantile Place, Los Angeles. 20

Shakespeare Beach.

FOR SALE— Build your home NOW at Shakespeare Beach, between Manhattan and Hermosa. Graded lots and streets, sidewalks, water, gas, electricity and both phones. A good cottage at Shakespeare will earn from 15 per cent. to 20 per cent. annually, besides increasing in value. The season is on. The outlook never was better. Get busy. You will never again be offered such prices and terms as I will give you right now. JAS. G. CORTELYOU, owner, 532 Douglas Bldg. x*

Balboa.

FOR SALE—LARGEST AND FINEST BUNgalow in Balboa, completely furnished; can accommodate 20 people; located on ocean front; 51-ft. corner; must be sold to close an estate. EVERETT CHACE, 536 S. Spring. F7228, Main 5563. x25

FOR SALE— Country Property.

FOR SALE— 5 OR 10 acres near the city, with water, $360 to $500 PER ACRE—TERMS. 100 acres near Artesia, on Santa Ana car line, just right for subdividing, price $250 per acre. TERMS. F. H. BROOKS COMPANY, 215-16 Currier Bldg., 212 W. Third st. x22 Home F3508, Sunset Main 1015.

FOR SALE— EXCELLENT BUY. 20 acres alfalfa, located 3½ miles west of Santa Ana, and one-fourth mile from electric car. First-class pumping plant with 20-h.p. engine. Eight cuttings last year. Price $8500. Will give very reasonable terms to right party. FRANCIS J. M'GREAL, with F2896. AMBROSE L. HAMELL CO., Main 5347. 629 W. P. Story Bldg., x20 Corner Sixth and Broadway.

FOR SALE—NEAR DOWNEY, 12 MILES from Los Angeles city; one 15 and one 16-acre tract of choice land; house and barn and some fruit trees on each place; plenty of cheap water for irrigation; cement ditch in front of property. Land suitable for alfalfa, corn, lima beans, vegetables, citrus or deciduous fruits. For price and terms address J. H. CHAFFEE, Ventura, Cal. x*

FOR SALE—ALFALFA RANCH, BEST BUY in Southern California; last year, 66 acres of alfalfa produced $120 worth of hay per acre. This paid handsome interest on the entire 200 acres, which can be had for $32,000, including stock, implements, etc., abundance of cheap water. M. H. WHITE or J. A. WEBB, 1016 Wright & Callender Bldg. Phone F6004. x20

FOR SALE — BALDWIN'S RANCHO NOW subdivided into 2½ and 5-acre tracts. Splendid water rights. Good terms and small payments. Golden opportunity to buy a portion of this famous rancho. Good level land, suitable for chicken ranches, alfalfa or any kind of fruit trees. Take Monrovia car to ARCADIA, Cal. BOWMAN & STOUT, Sole Agents E. J. Baldwin Estate. x20

FOR SALE—SACRIFICE TO DIVIDE PARTnership, Tulare Co., best alfalfa land, 320 acres, splendid soil, flowing well, reservoir, fenced; worth $60 per acre NOW. Price for ready cash, only $35. From present indications you will refuse $100 per acre inside 18 months. EDWIN ALDERSON, half owner, A1000. 201 Laughlin Bldg. x*

FOR SALE—IN THE TOWN OF NOVATO, an elegant home or summer resort or club. Also an ideal spot for a sanitarium, 14-room house, elegantly furnished with 12 acres of land in bearing orchard. Marine view. Also several small tracts for poultry raising, all nicely improved, 26 miles to San Francisco. GEO. BIDWELL, real estate Novato, Cal. 20

FOR SALE — HILLS OF HOLLYWOOD, 250 acres, $100 acre, fronting on contemplated electric road to San Fernando Valley, abundance spring water, soil, excellent for everything, beautiful site for hotel or resort; 70 acres under cultivation, 15 acres grapes, finest view on earth. Phone F4311. 333 GERMAIN BLDG. Sole owners. x24

FOR SALE—SACRAMENTO VALLEY IRRIGATED LANDS, 250,000 acres in "The Kuhns' California Project." First unit 40,000 acres now ready. Small payment down, ten annual payments. Call or write for free literature. Splendidly illustrated booklet, 10c. H. L. HOLLISTER & CO., Vernon J. Barlow, resident manager, 505-6 Central Bldg., Los Angeles. x*

FOR SALE—1000-ACRE STOCK RANCH, 300 plowed; good for oranges and other fruits; 10 large springs, 1000 cords wood; house, 2 large barns, Madera county; $10 per acre; terms; have personally investigated this; also 2240 acres, 200 or more tillable; house, barn, family orchard, streams of water, 27 miles from Visalia, $10 per acre; an A1 stock ranch. ROARK, 101½ S. Broadway. 20

FOR SALE—AT RIALTO. 3000 ACRES—$200,000. Adjoins Rialto on the east and lands of FONTANA DEVELOPMENT CO. on the west. No finer subdivision scheme close to Los Angeles. 1-3 cash, balance 1 and 2 years. See owner, BOAZ DUNCAN, 447 Wilcox Bldg. x24

FOR SALE—ABOUT ONE AND ONE-HALF sections land in the San Joaquin Valley, suitable for Turkish tobacco, oranges or lemons, with three and one-half million gallons water per day. Price $65 per acre; about half cash, balance terms. Water alone worth price. A5482. G. L. Bossemeyer, with W. A. VARCOE & CO., 400 Frost Bldg. 20

FOR SALE—LAND. ARE YOU LOOKING for a home in the country? Do you wish to invest in land that will double in value within the next few years? If so, I have some genuine bargains in alfalfa, eucalyptus and grain lands. WILL A. GUTHRIDGE, Ethanac, Cal. Riverside Co. 24

FOR SALE—EARLMART, DELANO VICINity, 80 acres, finest soil, adjoining land held $100 to $175 per acre. This piece must be sold at once, hence the price of only $80 per acre. Terms. EDWIN ALDERSON, A1000. 201 Laughlin Bldg. x*

FOR SALE—ON ELECTRIC LINE, NEAR by, 2½ acres, chicken ranch; house, barn, corrals, half in alfalfa, lots of water, horse and wagon; fruit and garden truck to sell; must sell; only $2800; 2½ acres, $1000; 3 acres, $1000; 7 acres, $2000. F. P. BLODGETT, 108 Coulter Bldg. 20

FOR SALE—200 ACRES IN SAN JOAQUIN Valley, well improved, 20 acres in vineyard, 10 acres in alfalfa, gasoline engine, pumping plant, capable of irrigating 20 acres, $75 per acre. H. ACKER, Ellsworth, San Joaquin Co., Cal., or address E, box 41, TIMES OFFICE. 24

FOR SALE—HEALTH, PROSPERITY AND A liberal extension of lease of life in nature's most beautiful surroundings, await the purchaser of a highly improved ranch, 120 acres, 35 miles from Los Angeles, on the line of the aqueduct. Particulars OWNER, 1217 N. Douglas st., L. A.

FOR SALE—$1065. 640 ACRES ON SANTA Fe Railroad. Frostless belt, no alkali, silt and sandy loam soil, sub-irrigated; will grow crops twelve months in the year. $675 cash. W. H. MACOMBER, x22 224 Laughlin Bldg.

FOR SALE—10 ACRES, NEAR SANTA ANA electric line, just the place for poultry farm, dairy district; good soil; price $1700; $700 cash, balance 1 and 2 years. MRS. M. A. M'DONALD, 627 Chamber of Commerce. Home phone A4629. 20

FOR SALE — BEAUTIFUL SAN GABRIEL Valley, 1 to 5-acre lots, $10 down and $10 a month; abundance of water; 12 miles from city, on electric car lines. J. W. PINNEY, Room 6, Orpheum Theater Bldg., 227 S. Spring. x*

FOR SALE—NEW MEXICO, 5-ACRE RANCH in grapes and apples with 8-room house, corrals, storeroom, irrigation ditch, etc.; ideal for small farmer or health seeker; $1500 cash; information and photos 512 PARK DRIVE, Hollywood. Phone Hollywood 1127. 20

FOR SALE — $2.25 PER ACRE. SECTION six miles from railroad, near Victorville. Level, good soil, plenty of water. Excellent for apples. Half cash. W. H. MACOMBER, x22 224 Laughlin Bldg.

FOR SALE—$100 AN ACRE, $1 CASH, $1 monthly; rich, level, irrigated alfalfa, orange, grape, fruit land; the crops pay for the land. T. WIESENDANGER, room 311, 207 S. Broadway. x20

FOR SALE—80 ACRES, 2½ MILES FROM Brawley; splendid land, partly improved; a great bargain, $65 per acre for land and water complete. Address HAMILTON & CHAPLIN, El Centro, Imperial county, Cal. x*

FOR SALE—400 ACRES NEAR LOS ANGELES; absolutely the best paying ranch in Southern California; fine soil; abundance of water. F1154. STUKEY BROS., Main 1297. 424 S. Broadway. 20

FOR SALE — $4.25 PER ACRE. SECTION of agricultural land in center of oil district, near Lakeview gusher. 224 LAUGHLIN BLDG. x22

FOR SALE—$2.50 AN ACRE; 640 ACRES level land, water 10 to 16 ft., near R.R., S.E. part of California. A. J. RUTLEDGE, ...

FOR SALE— Country Property.

FOR SALE— 20 ACRES OF YORBA LINDA ABSOLUTELY FROSTLESS ORANGE LANDS, MEANS AN INCOME OF $3000 TO $5000 YEARLY. DO YOU MAKE IT NOW? IF NOT, PUT YOURSELF IN POSITION TO DO IT. YOU CAN BY PAYING A SMALL AMOUNT IN CASH DOWN, AND SMALL AMOUNT YEARLY. IF YOU ARE MAKING A SALARY AND SAVING PART OF IT, WHICH IS THE BETTER AND SAFER BANK, ONE THAT PAYS YOU 4 PER CENT. INTEREST OR GOOD OLD MOTHER EARTH (THE BASIS OF ALL WEALTH,) THAT NEVER FAILS YOU AND PAYS FROM 25 TO 50 PER CENT.? $150 AND UP PER ACRE. ONE HOUR'S RIDE FROM LOS ANGELES ON THE SANTA FE, LA HABRA ELECTRIC LINE BUILDING THROUGH THE LAND. ADJOINING IMPROVED PROPERTY NOT FOR SALE AT $1500 TO $2000 PER ACRE. TERMS SO EASY YOU CAN MAKE THE LAND PAY FOR ITSELF. LET US SHOW YOU HOW TO DO IT. FREE BOOKLET. G. H. MACGINNIS, JANSS INVESTMENT COMPANY, 220-235 PAC. ELEC. BLDG., HOME 10345. BROADWAY 2468. 6TH AND MAIN. x23

FOR SALE— IMPERATIVE!! QUICK ACTION SECURES A 240-ACRE EQUIPPED RANCH FOR $6500 (CASH $3400.) WITH GRAIN CROP WORTH OVER $1500 to be cut in few weeks. This is fine orange and deciduous fruit land, in the orange and lemon district of San Diego county, or first-class for dairy ranch, a ditch running through land. 125 acres are in wheat, oats, hay and corn; 5 acres in olives. House, barn and chicken corrals; 2 wells for domestic purposes; 4 horses, 2 cows, 4 calves, 25 chickens, wagons, implements, etc., also plenty of pasture and feed for stock. All fenced. Creamery near-by. SEE MR. ROTTNER, GOLDEN STATE REALTY CO., x20 130 W. Sixth st.

FOR SALE— FINE IMPROVED ALFALFA RANCH. GOOD MONEY MAKER. Twenty acres, all in good stand of alfalfa; produces large crops, and there is a fine market for all hay grown, right here, saving hauling. SOIL IS AN EXTRA GOOD SANDY LOAM; PUMPING PLANT FURNISHING ABUNDANCE OF CHEAP IRRIGATING WATER and that is what is needed on an alfalfa ranch. Good six-room house, store house, feed house, windmill and tank and tankhouse; large barn, room for 12 head of stock and hay, extensive chicken houses, etc.; about fifty pure bred chickens, 2 good horses, 20 tons baled hay, mowing machine, rake, feed cutter, plows, trucks, wagons, buggy, corn sheller, etc.; everything goes. THIS IS A FINE ALFALFA RANCH and will make any one a fine income place. LOCATION IS FINE, on good main oiled road, close to town and only a short ride from Los Angeles. This place will always be worth more money, for it is offered now at very low figure. PRICE $10,500. For this and other good buys in country property see ORANGE COUNTY REALTY CO. 306 Wilcox Bldg. 2d and Spring. Main 589—A5592. Orange County Office, Anaheim. x20

FOR SALE— THE CREAM OF BALDWIN RANCH. HALF MILE FROM ARCADIA. First-class soil, fine for oranges, alfalfa, fruits, nuts or berries. Abundance of mountain water; price 25 per cent. less than adjoining land of equal value; easy pay. One acre or more. Sole agents, M. M. DAVISON & SON. Rooms 204-206, Wilcox Bldg. If interested call Thursday at 1:30 p.m. and go with us to look at this property. x20

FOR SALE— FLORIDA FARMS CHEAP. Would you invest in a 5, 10, 20 or 40-acre fruit, vegetable, poultry, pecan or truck farm in Florida's best agricultural district if you could get it for $10 per acre under the market price? We are just opening up a new tract of land in Columbia county, Fla., and while constructing the campaign, we will sell in this vicinity a few tracts on cash or easy payments of $5 per month and at $10 per acre under the market price. We have just issued a beautiful 20-page book, showing pictures of fields and dwellings in our locality all in artistic colors. We will mail you this book free and send you such other advertising matter as will give you a good idea of our proposition. Our land is convenient to two railroads, and we have a modern city of 6000 people in our midst. People who know Florida consider our tract one of the very best propositions in Florida. It is indorsed by bankers, Congressmen, farmers and the Board of Trade. COLUMBIA-FLORIDA LAND CO., 305 Times Bldg., St. Louis, Mo.

FOR SALE — FRESNO COUNTY LANDS. 335 acres alfalfa and eucalyptus lands, 3 miles of shipping point; soil sandy loam, with water for irrigation within 6 to 8 ft. of surface, or ditch water if preferred. No better bargain. Price $30 per acre; ¼ cash. 960 acres, same as above, 5 miles from railroad, for $12.50 per acre; all cash. This will make a fine stock ranch and is a fine bargain for a speculation. 640 acres good alfalfa land, ¼ mile of shipping point; plenty of water. Price $35 per acre; ¼ cash, balance 1 year. 1280 acres of first class land, ¾ mile from shipping point; abundance of water for irrigation 20 ft. from surface. This is a fine tract for subdivision. Price $30 per acre; ½ cash, terms on balance. I make a specialty of large tracts for subdivision, also handle all kinds of improved properties. Write me when you want information about lands in the San Joaquin Valley. W. I. HENDERSON, 31-32 Fiske Bldg., Fresno, Cal. 21

FOR SALE— CUDAHY RANCH. Country Homes and Little Farms. Close to the city. $300, $400, $500, $600 and $700 per acre. Liberal Terms. You reach the Cudahy Ranch via the Whittier electric car, from Sixth and Main. Only 20 minutes in all from the heart of the city. A 7c book fare. Several of our 1, 2, 3, 4 and 5-acre properties possess a matured stand of alfalfa. Good pure water for irrigating and domestic purposes, piped underground in large mains to each acre. Call at our office for further particulars, descriptive pamphlet, and appointment to inspect this property. CUDAHY RANCH, 323 Pacific Electric Bldg. (Third Floor.) Corner Sixth and Main sts. x22 Sunset Main 3488.

FOR SALE—$4500. BUY THIS AND BE INDEPENDENT. 5 acre beautiful suburban home place, located on fine oiled road, just off San Gabriel boulevard. Has plastered 6 room house, barn and chicken corrals. 12 full bearing orange trees; 8 walnuts, about a dozen deciduous fruit trees, grapes, berries and ornamental trees. Balance of place in garden truck. No better soil in the valley and abundance of water. This ranch is a money maker, one that will bear the closest inspection and a snap. Everything in the best of condition. For this and other good buys, see H. C. Miller, with x20 D. A. ROSS & CO., Alhambra.

FOR SALE—130-ACRE ALFALFA RANCH with abundance of water, Riverside county. ...

FOR SALE— Country Property.

FOR SALE— 40 SPLENDID ACRES WITH ABUNDANT WATER. EASY TERMS. $40 AN ACRE. The man who buys this 40 acres gets a bargain. Soil, water and location are absolutely beyond criticism—there is nothing better to be had. This acreage lies 14 miles south of Fresno, surrounded by producing ranches. The soil is perfect for alfalfa and for general farming. Abundant water can be had at 18 feet, with plenty of ditch water almost free. The railway station is close at hand; also good school, stores and conveniences. Get my terms on this. A small amount of cash will put you in possession. Your profits will easily take care of the balance. EMIL FIRTH, 319 W. 4th st., between Broadway and Hill. "You're Safe at Firth's." Home A5165. Main 2543. x*

FOR SALE— 20 40 80 100 —ACRES— All in the Garden Grove district, this all A-1 alfalfa land and can be bought at a price that will astonish you. From $162.50 to $200 per acre. There are several flowing wells on these properties. Land now in grain and beets. We can make terms on all of these. CONWAY & GLEASNER. 405-407 Laughlin Bldg. x20

FOR SALE— DAIRY RANCH. 20 acres in Garden Grove district. 8 acres in alfalfa; good well, plenty of water; 5-room California house, outbuildings, 12 cows, 5 calves, all farming tools. A milk route now paying $300 per month. A corner property and only 1¼ miles from electric station. Come in and let us show you this. CONWAY & GLEASNER, 405-407 Laughlin Bldg. x20

FOR SALE — OR EXCHANGE — CHEAP farming land, Tulare and Kings counties, $15 to $40 per acre. BEALES, 613 Grosse Bldg. x*

FOR SALE—APPLE AND PEAR LAND, water for irrigation, in Antelope Valley. Address K, box 131, TIMES OFFICE. 20

Palo Verde.

FOR SALE—GOVERNMENT LAND OPENING, PALO VERDE VALLEY. Colorado River Delta lands, open May 18, 1910, for entry. For particulars, maps, plats, full information as to how and when to file, apply to EVERETT P. TEASDALE, 401 Central Bldg., Sixth and Main sts., Los Angeles, Cal. When writing inclose 10c postage. Most complete, up-to-date map of land to be opened for sale. 20

Tulare County.

FOR SALE — FORTY-ACRE RANCH, ALL improvements; no alkali; fine pumping plant, two good modern houses; right in town, on S. P. line. Cash and terms. This is a snap and it will pay you to look into it. SEA BOARD REALTY CO., x20 214-15 Copp Bldg., 218 S. Broadway.

Mexico.

FOR SALE—MEXICAN LANDS IN THE DIStrict and State of Sinaloa, Mexico. Located on the Southern Pacific Railroad (which passes through the middle of the tract,) between Naranjo station and Bomoa, and adjoining former station. Annual rainfall more than 20 inches, sufficient for any one crop per year. Also plenty of water for irrigation. For further information ask for CARTER CHRISMAN, or BARNES, at room 300, Severance Bldg., corner Sixth and Main. Sunset phone Main 190, Home F3701.

FOR SALE—SINALOA, 6750 ACRES, GOOD house, river, springs, near railroad, $2.50 per acre. 320½ W. 3RD ST. Phone A8307. 21

SAN JOAQUIN VALLEY.

FOR SALE—5-ACRE LOTS IN DELAN ALFALFA ACRES. Adjoining city limits of Delano. Two modern bungalows now building. Palms and shade trees being planted on graded avenues. PRICES $140 up per acre NOW. Soon to be advanced. EDWIN ALDERSON, owner, Offices—Delano, and 201 Laughlin Bldg., L. A. x*

FOR SALE—SAN JOAQUIN LANDS. 160 acres within 2 miles of Earlymart at $37.50 per acre, 320 acres at $30 per acre, 160 acres within 1½ miles of McFarland, $28 per acre, easy terms; also 160 acres at $25 per acre. J. H. GURMAN, 504 Mason Bldg. x21

FOR SALE—5000 ACRES ALFALFA LANDS, 9 miles west Fresno. U. S. TRUST CO.

IMPERIAL VALLEY—

FOR SALE—WANTED 4 MEN OR FAMilies to lease on a cash basis, 80 acres each of fine alfalfa land, in Imperial Valley, fully equipped for dairying; have cows, teams and implements which I will sell or lease. Call on J. A. WALTON, owner, Hollenbeck Hotel, L. A., Cal. x*

FOR SALE—IMPERIAL VALLEY ACRES. No drouths, cyclones, blizzards. Marvelous crops, grain, alfalfa, cotton. Abundance of water; good cheap land. C us B4 U buy. 313 Severance Bldg. HAMMERS REALTY CO., 'Phone Bdwy. 4544. 20

FOR SALE—MOST COMPLETE MAPS OF this famous valley at 401 Central Bldg. EVERETT P. TEASDALE, Land Agent. Also free pictorial booklet. Land and relinquishments for sale. 20

FOR SALE— Lemon or Orange Groves.

FOR SALE— BIG SNAP IN YOUNG ORANGE GROVE. 23 acres in young Valencia trees, modern 5-room house, large barn, corrals, etc., family orchard; all in sweet potatoes between trees; crop will bring about $2000; land is perfectly level. Located near Fullerton, where the climate, soil and water conditions are absolutely perfect. With our 20 years' experience in this locality we can positively state that this is one of the best orange propositions ever offered for sale in Southern California. Call at our office and let us tell you more about it and also show it to you. ONLY $470 PER ACRE. C. H. MORRIS, WITH JACOB STERN, x20 404 Pacific Electric Bldg.

FOR SALE— ORANGE GROVE SNAP. I WANT TO GET IN TOUCH WITH SOMEONE WHO KNOWS A GOOD ORANGE GROVE WHEN HE SEES IT AND WANTS TO BUY. Have 40 acres, 35 acres in the FINEST 6 YEAR OLD NAVELS AND VALENCIAS YOU EVER SAW. PERFECT CONDITION. Grove heavily fertilized and ground well cultivated. NO OFF TREES. 1 acre young trees, 7 acres more available for planting. AND THIS IS IN A LOCATION WHICH WAS NOT TOUCHED BY FROST THIS YEAR. This is a test year. Am circulating among the orange groves a good deal, and can state positively that this is one of the FINEST BUYS I have ever run across. $12,000 cash will handle it. Price $35,000, balance 6 per cent. long time. GILLETT & RUESS, 1102 Union Trust Bldg., 4th and Spring sts. x21

FOR SALE— LAST CALL! The shrewd people who know how to make their money make more money have nearly exhausted the limited area of land known as Orange Cove. Here's the last call. I have a few plots left. You must answer quickly or you'll be too late. Orange Cove lies at the lower end of the San Fernando Valley, just 35 minutes north of the city and suburban to it. It is a beautiful piece of rich acreage, close to the foothills, absolutely frostless. The soil is orange soil and equally adapted to many other products. It is sold with water—a share of water stock with every acre. It is worth more than my price—$300 an acre up, and I will sell it on the original terms—$5 per acre cash and $5 per acre monthly. This section has car service by the Southern Pacific motor car. An electric line is bound to come, and come soon. If you want one of these last plots—and they are equal to any of the property—get busy. The land will not wait for you. EMIL FIRTH, 319 W. Fourth st., bet. Broadway and Hill. "You're safe at Firth's." Home A5165. Main 2543. x*

FOR SALE—20 ACRES, WITH WATER FOR $250 an acre; in frostless section on kite-shaped track; immediately surrounding groves selling for $1000 to $1500 per acre. If you wish to double your money or build a home in a beautiful section let me show you this. R. H. CHAPMAN & CO., 621 Central Bldg. 20

FOR SALE — 5-ACRE ORANGE GROVE, plenty water, near city, by OWNER, box 161, R. F. D., No. 6. 25

FOR SALE—20-ACRE ORANGE RANCH, WAter, Riverside county. 526 GRATTAN ST. Phone 53227. 21

FOR SALE— Poultry Ranches.

FOR SALE—CHICKEN RANCH, 11 ACRES, house and water plant. Call 526 GRATTAN ...

Classified Liners

FOR EXCHANGE—
Country Property.

FOR EXCHANGE—

30 ACRES—ANAHEIM.

Good land; no alkali; fine pumping plant; abundance water; 30 acres good alfalfa, 10 acres young walnuts; small house and barn; located midway between Anaheim and Santa Ana; price $6000; want home, Los Angeles or near by; act quick.

See GRAY, with G. H. A. GOODWIN CO., Sole agents. 302-3 Central Bldg. Phones F3150, Main 7850. x21

FOR EXCHANGE—REDLANDS GROVE. 30 acres, with 10-room modern house; 15 acres in oranges, 10 acres in alfalfa, 4 acres in hay, 1 acre in grounds surrounding home; on a corner, absolutely frostless; artesian water flows 25 miner's inches per hour. Property will appraise at $40,000. Owner will exchange on a basis of $30,000. Wants Los Angeles home or income. See FORD, W. A. ROBERTS REALTY CO., 126 S. Broadway. Ground Floor, Chamber of Commerce Bldg. F5524. Main 469. x20

FOR EXCHANGE—
Eastern and Northern Real Estate.

FOR EXCHANGE—EASTERN.
Ohio—Columbus, North End, lot $600
Florida—Polk county, 160 acres $1600
Florida—Orange Hts., four 1-acre lots....$1000
Arkansas—Woodruff county, 80 acres $800
Want beach or city property. Will assume. Address 3144 VERMONT AVE., city. 20

FOR EXCHANGE—I make a specialty of exchanging real estate, particularly California for eastern. Members L. A. Realty Board. C. W. CONWAY, 304-5 Bradbury Bldg. x*

FOR EXCHANGE—CHOICE FARM LANDS; income and vacant property, that will increase in value, South Dakota, for a home in Los Angeles or Pasadena; will assume or add some cash. 3131 H ST., San Diego, Cal. *

FOR EXCHANGE—MANITOU, COLORADO, five-room cottage, exchange for California. HENRY CHAPIN, 248 S. Olive. 21

FOR EXCHANGE—$30,000 EVANSTON, ILL., property for Southern California. 696 HOWARD PLACE, Pasadena. x22

FOR EXCHANGE—
Real Estate Miscellaneous.

FOR EXCHANGE—OR SALE, 7-ROOM, 2-story house, 50x150; trees, flowers, located 27th Place, some cash lot and payment, the house is new. Price $4200; worth $6000.

CHICKEN RANCH, 1 ACRE, HOUSE, BARN, WATER right, 30 full-bearing orange trees, exchange for L. A. property or ranch or land in Middle West. Price only $3500; part can remain on the ranch.

25 BUNGALOWS for RANCHES and hotels. 100 rooming and apartment houses for cottages.

To buy, sell or exchange any KIND OF PROPERTY, andwhere, any price, see DECKER, 452½ S. Broadway. Main 4177, F3228. 20

FOR EXCHANGE—

My specialty exchanging property, city or country, on equitable basis. Send or bring particulars. No charge unless successful. BOWERS, 404 Pacific Electric. x22

FOR EXCHANGE—My specialty is exchanging city and country property on an equitable basis. I have a large list to select from. I am doing business for others, why not for you? Tell me what you have and what you want, I will do the rest. L. W. LEIGHTON, 518 Grant Bldg. F1683, Main 6082. 22

FOR EXCHANGE—AT LONG BEACH, clear, well located lot, with nominal improvements, on W. Second st., suitable for stores or apartments. A. J. RUTLEDGE, 508 Tajo Blk. x20

FOR EXCHANGE—5-ROOM HOUSE; 3 LOTS on Vermont, clear, want acreage, close to Los Angeles; also 7-room house, close in; want good lot or automobile. Call 223 STIMSON BLDG. Phone A6892. 20

FOR EXCHANGE—FOUR 4-ROOM FLAT buildings, close in, walking distance, rented all the time. Will trade equity for house or clear lot. Might take beach. 107 STIMSON BLDG. x*

FOR EXCHANGE—SAN PEDRO COTTAGE; modern, $3500, clear; want Los Angeles home to $5000 west part city. JAMES THOMPSON, 426 Mason Bldg. 20

FOR EXCHANGE — 11-ROOM ROOMING house to trade for good lot, price $750. PHONE F2758. Sunset Main 2729. Daisy Carter, 424 Chamber of Commerce. 20

FOR EXCHANGE—4-ROOM COTTAGE IN Iowa, rented, $1000 clear; also 5-room and 2-room cottage in Los Angeles, large lot, $2500. 726 S. SPRING. 20

FOR EXCHANGE—80-ACRE MOUNTAIN ranch, with improvements, 12 miles from Santa Monica for L. A. A. W. STILLWELL, Topanga, Cal. *

FOR EXCHANGE—"I MATCH ANY TRADE, large or small in farm or city property in any state." J. A. KING, Room 1 Lyon Block, Riverside, California. x*

FOR EXCHANGE—BEN WHITE WILL EXchange your property. 204 BRYSON BLDG., Second and Spring. Member L.A.R.B. x*

FOR EXCHANGE—BANK STOCK IN EXchange for real estate. For particulars see SMITH, 439 L. A. Trust. Phone 10737. 20

FOR EXCHANGE—C. MARTZ WILL EXchange your property. 225 DOUGLAS BLDG. *

BUSINESS CHANCES—
For Sale.

FOR SALE—CHEAP, ONE-HALF INTEREST in good-paying provision store; ill-health the cause; good chance for some one. Address BOX 94, Ocean Park. x25

FOR SALE—OR EXCHANGE—CASH GROcery in Long Beach, no soliciting or delivering, will take other property up to $1000, balance cash. 254 E. 1ST ST., Long Beach. *

SMALL GROCERY, 2 FINE LIVING-ROOMS with bath; fine corner, clean stock, soda fountain, nice fixtures; will invoice or lump. 501 E. 23D ST. 24

FOR SALE — FURNITURE OF TAILOR shop, tables, chairs, sign, ornaments, roll-top desk and a 3-glass mirror. Call after 6, 1242 GEORGIA ST. 22

FOR EXCHANGE—GROCERY STORE IN good location, paying fine, for bungalow; must sell out on account of sickness. Address J, box 103, TIMES OFFICE. 22

FOR SALE — EMERGENCY STOCK AND fixtures of candy store, doing good business; good lease; only $275; $150 will handle it. Call immediately. 524 S. SPRING, room 225. 20

$500; MILK AND CREAM BUSINESS worth $1200; clears $150 net per month; experience unnecessary. Address P.O. BOX 160, Santa Cruz, Cal. x*

WANTED—A PARTNER IN A GOOD-PAYing laundry business; will sell ½ or 1-3 interest. Inquire at 931 N. GORDON ST., Pomona, Cal. 26

FOR SALE — SOUTHERN CALIFORNIA, large body of Portland cement rock land; principals only. C. P. SPINING, owner, Pasadena, Cal. x*

WHOLESALE AND RETAIL BAKERY, worth $10,000, for $5000 if taken now; cheap rent, long lease. COAST REALTY, 128½ S. Spring. 20

FOR SALE—GROCERY AT LOW FIGURE; established trade; most all cash; would like to sell soon as possible. Owner, 3834 PASADENA AVE. 20

FOR SALE — WHOLESALE AND RETAIL oil business in Whittier; a good-paying investment. Address 302 W. HADLEY, Whittier, Cal. 20

GROCERS—DO YOU NEED MONEY? I WILL pay your back bills and pull you out of the hole. Write me confidential. Address K, box 51, TIMES OFFICE. 1

FOR SALE—CIGAR STAND, BEST DOWNtown location; earning $250 net monthly, $1500. Good lease; prominent corner. LOS ANGELES REALTY CO., 218 Byrne Bldg. x20

FOR SALE—MEAT MARKET DOING A good business; will sell at invoice; reason for selling, other business to attend to. 2445 M'CLINTOCK AVE. 25365. 21

FOR SALE—GOOD LAUNDRY ROUTE. CALL Wednesday p.m., 2420 E. FOURTH ST., or Friday p.m. at Sterling Laundry, 771 Clanton st. Ask for No. 3. 20

FOR SALE—GOOD GOING COFFEE STORE with route, 350 customers, good electric mill, almost new. Call 719 W. 3RD. Price $750. 22

FOR SALE—GOOD CORNER GROCERY, cash trade, southwest, well established, low rent, $1900. OWNER, South 4576, Home 29136. 21

FOR SALE—CHEAP, MUST LEAVE AT once, grocery store and brick barn, fine location. 501 N. AVE. 20, corner Dayton and 20th. EAST 566. 21

FOR SALE—BEST-LOCATED CIGAR, POStal card stand in Los Angeles. Address A, box 25, TIMES OFFICE. 21

FOR SALE—RESTAURANT DOING FROM $15 to $24 per day; rent $25; fine stand for bakery, oven in rear. 1824 S. MAIN. 21

FOR SALE—SNAP, GROCERY AND CONfectionery store. 834 E. VERNON, Los Angeles, Cal. 22

FOR SALE—$400; GOOD GROCERY STORE, 1032 W. 20TH ST. Come and see it. Four living-rooms. 21

FOR SALE—A SNAP, ROOMING-HOUSE, cheap; centrally located; must be sold. Address K, box 127, TIMES OFFICE. 21

2-CHAIR BARBER SHOP FOR SALE; cheap rent; first-class prices; close in. Address G, box 46, TIMES OFFICE. 20

FOR SALE—OLD-ESTABLISHED LAUNDRY route, clearing $30 per week. 'PHONE 41820. 20

FOR SALE—OR EXCHANGE—SMALL SUburban grocery, good stand. Address LOCK BOX 358, Monrovia. 24

BUSINESS CHANCES—
For Sale.

F. C. SIMPSON, 120½ S. SPRING ST. ESTABLISHED 1896. SIMPSON PROTECTS THE BUYER AND GUARANTEES CLEAR TITLE.

$375—Lunch counter, rent $15, receipts about $18 day, sell half interest to right party.

$400—Lunch counter, tributary town, opens 11 a.m., closes 11 p.m. Meals 25c up; $18 to $30 daily; rent $12; lease.

$325—Delicacy doing $15 to $18 day, about $125 in stock, rent $16; living-rooms.

$475—Delicacy and restaurant, west, doing $22 to $40 daily, swell equipment.

$500—Bakery doing $45 to $50 daily, rent $25, long lease, nothing better, $500.

$800—Wholesale bakery, rent $25, 5 rooms and bath, $267, electric dough mixer, etc.

$350—Cigar stand, good stock, high grade cigars, rent only $18, lease, snap.

$150—1-chair barber shop, clearing $19 to $20 week over all expenses, rent $10.

$300—Barber shop, clearing $25 to $30 weekly; rent $6, lease, trial given.

$475—3-chair barber shop, doing $40 up weekly; rent $14; no competition.

$425—Grocery, snap for price, rent $30, living rooms, no delivery or soliciting.

$900—Grocery, light lunches, near school, tributary town, rent $32, living-room, $25 up day; $900 stock, fixtures go with rent.

$950—Corner grocery doing $20 to $30 cash; rent $20; nice living-rooms; a snap.

$3000—Grocery guaranteed doing $50 to $60 day, only $600 in fixtures, balance fresh, clean stock. Any investigation.

GROCERY, downtown, $5000 to $6000 monthly business, invoice about $5000.

GROCERY, general merchandise, nearby town, $3500 average monthly business, invoice about $7500, part exchange, city property.

$475—Cleaning and pressing business doing $50 up weekly, no soliciting, rent only $27.50, on principle street, southwest.

$850—Laundry route, Westlake district, best laundry, work 4 days week and clears $25 to $30—trial and guarantee given.

Plumbing and plumbing supply shop, in wealthy nearby town, employs 5 men steady, rent $30, lease. $800 will take this.

Stationery and ice cream parlors, southwest, 50 per cent. clear profit, owner there three years, retiring, invoice $2250.

Partner in well known laundry business, experience unnecessary, $125 salary to each party, $1750 required and services.

Wholesale produce and commission business, established 20 years, does $100,000 up yearly, 10 per cent. net profits, at invoice, about $5000.

Hotel and furnishings in nearby town, $6000, part cash or exchange for acreage. What have you?

F. C. SIMPSON, 120½ S. SPRING ST. x20

CANDY, ICE CREAM AND CONFECTIONery store in good town near Los Angeles; he store has a fine trade and is a money-maker; the owners are going east, now is the time to take a store of this kind; price only $800.

Grocery and meat market $2750
Grocery and meat market for exchange ..$4500
Grocery store at beach, large trade $4000
Restaurant, good trade, only $1900
To buy or sell or exchange See DECKER.
Wholesale candy store and factory $3000
Cigar stand and restaurant $2200
Supply Co., cutlery, barber's and furniture $3500
Grocery for exchange, lot, land or cottage..$2000
Grocery, country town, with postoffice....$3000
100-room hotel, finest in California $12,500
50 rooming-houses, 4 to 200 rooms, all prices.

H. C. DECKER, 452½ S. Broadway. Main 4177; F3228. 20

CHANCE OF A LIFETIME, TAKE IT NOW. I want 10 men with $5000 each, or 5 men with $10,000 each, or 20 men with $2500 each, to associate themselves in a proposition such as is only offered once in a lifetime. Bank references. This is no oil or mining proposition, and is absolutely sound and a winner. Parties must have the cash and good references. This ad. will not appear after this week and the money will be raised elsewhere, unless prompt action is taken. Answer V, box 287, TIMES BRANCH OFFICE. x24

TIMES COOK BOOK NO. 3, NEW EDITION, now on sale. Largest, most elaborate and comprehensive cook book of the series issued by The Times. The 215 recipes for hot Spanish and Mexican dishes and the hygienic department are big features of the publication. The recipes, brought out by The Times Prize Cooking Contest, are generally from Southern California housewives and noted chefs. Price 30c; by mail, 5c additional. Address THE TIMES, Los Angeles. x*

A HIGH-CLASS MAN, WITH SATISFACTORY REFERENCES and $8000 CASH, can get office position with every assurance of 40 per cent. on his money and good salary with A CHOICE CLIENT. Business has paid 40 per cent. for 7 years and present outlook BETTER THAN EVER. Books open for inspection and satisfactory proof of capable and conservative management furnished. A REALLY RARE OPENING. Call Monday. M. W. ATWOOD, 438-9 I. W. Hellman. F1263, Main 4054. x22

WANTED—MEN AND WOMEN TO RUN offices and manage agents in all parts of United States. Some capital required, but you are absolutely secured against loss. We guarantee $150 to $1000 per month. Experience unnecessary. Proposition legitimate and bears fullest investigation. Small capital and a little energy, will make you more money than you ever made before. Call for W. W. SANDS, Hotel Rosslyn, room 276. 22

$450—GROCERY; 2 LIVING ROOMS, SNAP. $300—Cigar stand, on Broadway, bargain. $375—Fruit and confectionery, dandy. $100—Lunch wagon, clearing $20 week.

ROOMING-HOUSES.
$450—10 rooms, rent $32; give terms.
$950—16 rooms, west side; will trade.
$1050—20 rooms, near Central Park, snap.

CITY REALTY CO., 728 Story Bldg., 6th and Broadway. 20

WANTED—IF YOU WANT TO LOOK INTO AN ABSOLUTELY SOUND BUSINESS PROPOSITION, HANDLED BY SAFE MEN, WITH A VIEW TO CO-OPERATION ALONG CONSTRUCTIVE AND PROFITABLE LINES, CALL ON SOUTHERN INVESTMENT COMPANY, 221-222 I. W. Hellman Bldg., 411 S. Main st., Los Angeles, Cal. Tel. Main 7853, F1465. Identify by passing this advertisement to the clerk. x20

FOR SALE—YOUR OPPORTUNITY.

Fully equipped and well established real estate business; lease, desks, fixtures, listings, maps, black book, etc.; central ground-floor location; low rent; dissolution of partnership reason for selling. Fine opportunity for party with some capital. Address W, box 239, TIMES BRANCH OFFICE. x20

FOR MANY ELEGANT PAYING PLACES make offers. Cigar store fixtures, $350, and what stock you want at cost; retail saloon; wholesale liquor store, just little money; confectionery given away price; general merchandise store, your offer; bakery, $350; cafeteria at busy beach, make offer; lunchroom, hotels, apartment and rooming-houses. Get list. See PHOENIX, 202 Grant Bldg. x20

PARTIES INTERESTED IN THE PURchase or sale of Electric or Hand Cleaning Vacuum machines, are invited to call at ROOM 418, O. T. Johnson Bldg., and see the latest, cheapest and best on the market. If you would like to have them demonstrated in your home, phone Broadway 3593, or Home phone F5703. 21

STRICTLY CASH GROCERY, DOING $65 day; rent $25; other expenses small; coffee business more than pays the rent; fixtures, horse and wagon, $600; stock at invoice, about $1000 to $1200; short hours; closed Sundays. If you have the cash and want one of the best paying groceries in town, address at once, H, box 161, TIMES OFFICE. 20

FOR SALE—OLD ESTABLISHED LAW AND collection agency, having large clientage and a large amount of business pending. A money-making proposition for right party; a fine chance for an attorney to build up a business from. Have best reasons for selling. Address at once, K, box 115, TIMES OFFICE. x*

ADVERTISER IS OFFERING THE BEST opportunity in the State in manufacturing business, property contains endless quantities of raw materials and abundance of fuel; a good place to make a few thousand. Investigate. Address H, box 29, TIMES OFFICE. 7

FOR SALE—CHEAP, AT A BARGAIN FOR cash, complete store, stock of art embroidery materials, art silks, art linens, art novelties, imported woolen yarns, stamping outfits, etc., etc. For particulars write to F. H. SCHAUER, 3 Howard-Canfield Bldg., Santa Barbara, Cal. x26

HAVE OLD-ESTABLISHED COMMISSION business, San Francisco, legitimate staple lines, starting branch here; will sell third interest to right man, he having charge here; only few hundred required; pay purchaser from $200 up, depending largely on the man. Address J, box 114, TIMES OFFICE. 20

WANTED—HARDWARE STORE, ANY LIVE place, $4000 to $7500. Party pay all cash; also want shoe store in exchange for orange grove; also want large hotel in exchange for city, unincumbered, income realty. See PHOENIX REALTY CO., 203-4 Grant Bldg. x20

CONFECTIONERY STORE, GRAND FITTED old paying stand, in business location around Broadway. Sell half interest, $1500, in large retail store and manufacturing plant. Don't bother unless you are ready to go in store. Also have smaller store at another location. See PHOENIX, 202 Grant Bldg. x20

FOR SALE—JOB PRINTING OFFICE. A new and complete one, worth $5000; will sell for $3000 cash if taken this week. Good reasons for selling. The plant was purchased of the American Typefounders Co., within the last year. Address BARGAIN, care American Typefounders Co., 121 N. Broadway. 21

FOR SALE—THEATER IN CITY, $1 FARE from Los Angeles, $2000 cash; this includes the building, costing $1800; 300 opera chairs, fine Edison machine; curtain brings in $300 per year; guarantee $175 per month, clear. If you have the cash, call 344 SAN FERNANDO BLDG. 20

BUSINESS CHANCES—
For Sale.

FOR SALE — BAKERY AT SAN PEDRO, with branch store; best location in town, dough mixer, gas plant, one wagon; large living-room. Established five years; doing good business; good reason for selling. If interested in a good business in a good town, write to SUPERIOR BAKERY, San Pedro, Cal. x*

A GOOD BUSINESS CHANCE. If you want to get into a clean, profitable business, that only requires very small amount of money, no experience necessary. It will cost you nothing to investigate. Call 714 DELTA BLDG. 20

FOR SALE—First mortgages by a company composed of the prominent business men of Los Angeles, who are buying up cheap property and improving same. Excellent opportunity for small investments. Address C, box 112, TIMES OFFICE. x*

FOR SALE—OR EXCHANGE—Pleasant outside business, paying $25 a week, good horse and buggy, all for $350. See F. B. BAER, with D. H. LINGLE & CO., 452½ S. Broadway. 20

FOR SALE—MEAT MARKET, THE BEST paying, close in, cash market in the city. Will sell for less than cost of fixtures. Owner going east, and must sell. A sure bargain. Address W, box 244, TIMES BRANCH OFFICE. 20

FOR SALE—OR EXCHANGE—ONE OF THE best groceries in the city; also $1700 equity in home; must sell this week. Am leaving the city; will sacrifice for cash or exchange for clear ranch or lots. HILLIS, 4423 Central ave. Phone South 1969. 27

FOR BEST REASONS MY WHOLESALE manufacturing business is offered for cash, goods sold to safest trade, margins large and business safe; invoice less than $4000; business clean and clear. Address H, box 168, TIMES OFFICE. 20

FOR SALE—THE BEST CASH PAYING small grocery in Los Angeles; will lump for $700 or take $225 for fixtures and invoice stock; best of reasons for selling. No agents. Address S, box 230, TIMES BRANCH OFFICE. 20

MEAT MARKET FOR RENT, INCLUDING refrigerator, scales, cash register, tools, etc.; good established cash trade, over $200 per week; successful market for past 2 years; present owner going East. 'PHONE SOUTH 663, HOME 21057. 20

FOR EXCHANGE — GENERAL AGENCY for accident insurance. Renewals this year worth about $1600 to the purchaser; will take Redondo lots or what? 309 HUNTINGTON BLDG. 20

TOILET PARLOR, BEST RESIDENCE SECtion. Fine hotel and school trade. Everything new and complete. Lease $20; six-room modern flat. Good reason for selling. Address BOX 1199, Postoffice. 22

FOR SALE—PATENT ON DUST PROOF axle for dirt and gravel wagons. A perfect axle and a good opportunity to make money out of. For drawings and specifications address J. D. HALL, 206 W. 10th st. 23

EXPERIENCED OFFICE WOMAN AND cashier with few hundred dollars can secure position and good interest on money invested by addressing H, box 139, TIMES OFFICE. x*

WANTED—A LIVE MAN, WITH $25,000 cash, and $25,000 in property or securities, for half interest in profitable manufacturing business; established 1849. Address J, box 134, TIMES OFFICE. 21

FOR SALE—GOOD CORNER GROCERY store at a bargain; cheap rent; good location. Call at once; will sell at half price. Inquire 728 S. Hill. M. EHRANBERG. 22

$6500. RETIRING FROM BUSINESS. WILL sell my up to date grocery stock and fixtures. Best town in So. California. Further particulars, address M. A., general delivery, San Diego. x20

A STOCK WALL PAPER AND PAINTS FOR cash or clear real estate, value about $1500; cheap rent. F. B. BROWN, 1853-1855 S. Hoover st. Tel. West 5603. Res. 1817 S Bonnie Brae street. *

$170 MADE A MILLION IN CALIFORNIA oil. Our free booklet tells the story. Mailed upon request. We offer nothing for sale in this booklet. SAGAR-LOOMIS COMPANY, Phelan Bldg., San Francisco. x*

FOR SALE — HARNESS AND SADDLE business in small town; doing good business; will sell cheap; references. LOS ANGELES SADDLERY & FINDING CO., George W. Ayers, Newhall, Cal. 21

FOR SALE — HALF INTEREST IN WELL established business in Los Angeles, average profits $300 monthly. Present partner retiring. Good reasons. Address S, box 268, TIMES BRANCH OFFICE. x*

CIGAR AND NEWS STAND, ESTABLISHED 1906; stock and fixtures cost over $500; clears over $35 per week; suitable for either sex; for quick sale $350. NEWMAN, 532 Germain Bldg. 20

FOR SALE—FIRST-CLASS CORNER GROcery, doing a good cash business; reason for selling sickness; this will stand strict investigation; sales increasing daily. Address J, box 133, TIMES OFFICE. 21

WANTED—I WANT TO MEET A THORough banker who has about $15,000 or $20,000 in cash, to take the presidency of a prosperous bank in Los Angeles. Address W, box 238, TIMES BRANCH OFFICE. x20

FOR SALE—OR TRADE—COUNTRY GENeral store, stock merchandise, building and land, $3500; free, clear. What do you offer? Meet owner here, 10 a.m., Monday. PHOENIX, 202 Grant Bldg. x20

MUST SELL TODAY; "GOING AT ANY price;" highest bid takes this well-known lunchroom; "it's been open night and day and Sunday for years. OWNER, 534 W. Seventh st. Vanderwater. 20

FOR SALE—BAKERY DOING GOOD BUSIness, good chance for partner, run by me for 4 years, terms, price $800, $400 cash, balance monthly. 1024 W. TEMPLE ST. 22

FOR SALE—2 CHAIR BARBER SHOP. Shave 15c, hair cut 25c, the only shop in the town. The reason, proprietor sick. Address G, box 126, TIMES OFFICE. 20

FOR SALE — ESTABLISHED HEALTH and accident insurance business, covering California. Address SECRETARY, P. O. 797, San Diego. x22

WANTED—PARTY WITH $2500 TO TAKE interest in good money making proposition. No drones. Address V, box 290, TIMES BRANCH OFFICE. 21

$400 TAKES A NICE CLEAN BUSINESS; no experience needed, over 400 customers on books. Address V, box 292, TIMES BRANCH OFFICE. 20

FOR SALE—OR EXCHANGE. GROCERY, doing $30, no delivery, one room, lease; rent $15. Price $1000; want lot in or near city. PHONE SOUTH 1945. 232 E. 53rd st. 20

SHOW CARD AND SIGN SHOP, $500; DOing good business; owner going East; it will pay you to investigate. Address G, box 47, TIMES OFFICE. x24

LADIES' TAILORING AND FANCY DRESSmaking done at reduced prices. MISS BINNING, 2602 E. First. 'Phone Boyle 2626. 23

FOR SALE—OLD-ESTABLISHED NEWS, stationery, post card and cigar store; must sell. OWNER, 712 E. Fifth st. 21

FOR SALE—TAILOR STORE WITH 2 rooms, old establishment, cheap rent. Address J, box 111, TIMES OFFICE. 22

FOR SALE—THE SEA BREEZE RESTAUrant at Venice, on Pier, $500. 36

BUSINESS CHANCES—
Wanted and Miscellaneous.

I WANT THE BEST GROCERY AND CONfectionery that $200 to $300 cash will buy; owners only. Address J., 437 RUTH AVE., room 10. 24

WANTED—1-CHAIR BARBER SHOP, WITH 2 living-rooms. BARBER, 1225 Julian st. 20

SWAPS—
All Sorts, Big and Little.

FOR EXCHANGE—A FINE DRUG BUSIness in Iowa, clearing $5000 to $6000 yearly and invoicing $15,000, to exchange for good orange grove or income property. Address 635 LOOMIS ST., suite 214, care of the Loomis. 24

FOR EXCHANGE—HORSE, WAGON AND laundry route, income $80 per month; want clear lot, or what have you? Address J, box 125, TIMES OFFICE. *

FOR EXCHANGE — TAILOR'S SERVICE wanted in exchange for experienced doctor's services. Address G, box 119, TIMES OFFICE. 29

FOR EXCHANGE—FOR DENTISTRY, EXtra fine folding bed, mirror and drawers, solid oak, new mattress. A5669. 20

MONEY TO LOAN—
In Sums to Suit.

TO LOAN—$50 TO $1000, SHORT LOANS ON real estate, first or second mortgage, money same day; no brokerage fee; easy terms. CORLETTE, 301 Security Bldg. F7151. x*

$2000 TO $30,000 AT LOWEST CURRENT rates on Los Angeles improved property, west of Main. 50474. WEST 5120. x20

MONEY TO LOAN—ON REAL ESTATE. WE buy mortgages, trust deeds and contracts. R. B. CHAPMAN CO., 621 Central Bldg. x*

HAVE PRIVATE MONEY FOR GOOD building loans, 7 and 8 per cent.; quick action. Address J, box 64, TIMES OFFICE. 20

$2000 TO $20,000 AT LOWEST CURRENT rates on Los Angeles improved property, west of Main. A5048; WEST 5120. x30

TO LOAN—6 TO 7 PER CENT. MONEY. BRADSHAW, 508 Merchants' Trust. A1117. x*

I HAVE $1500 TO LOAN AT 8 PER CENT. on improved residence property. LOCK BOX 432, city. x23

R. W. POINDEXTER, 409 WILCOX BLDG., loans money on real estate, large or small amounts. Building loans a specialty. *

TO LOAN—SALARIED PEOPLE; NO RED tape; without security; confidential. WEST COAST EXCHANGE, 419 Herne Bldg. 2

MONEY LOANED, CONTRACTS AND MORTgages bought. A. M'CALL, 314 Bullard Blk. *

FARNSWORTH BROS. MAKE LOANS ON real estate. 215 LISSNER BLDG., 524 S. Spring st. F1366. x*

MONEY TO LOAN—
In Sums to Suit.

QUICK LOANS— QUICK LOANS.

You can borrow any amount you wish from $10 to $500 on furniture, pianos, horses, wagons, cattle, etc. The property to remain undisturbed in your possession. You can get the money the day you make application and with no publicity. Loans can be paid back in any installments that suit the borrower, and each payment so made will lessen the cost of the loan. There are no restrictions on your moving when you wish. No charges of any kind taken out in advance. You receive the full amount of the loan in cash. If you have a loan elsewhere or you owe a balance on your furniture, piano, or any other security, call and see us and get our terms. We will pay it up and carry it as long as you wish. Please remember that we make no inquiries of your neighbors or employer. Private offices. If you are unable to call to the office, telephone us and we shall send our agent out to your home.

FIDELITY LOAN CO.,

529 Mason Bldg., Fifth Floor, S.E. corner Fourth and Broadway, 'Phones F7421, Broadway 5171. x*

DO YOU MOVE THIS SPRING?

If you do you may need a little READY MONEY to pay the expenses. If you do not you may need it for some other purpose, and the best way to get it is to go to those who make a business of loaning it and not obligate yourself to friends or relatives. We advise this because it is a reasonable proposition, and we invite you to come to us because we are able to offer you better inducements along this line than others. WE MAKE LOANS ON FURNITURE, PIANOS, HORSES, WAGONS AND OTHER PERSONAL PROPERTY (which is always left in your own possession.) QUICKLY, WITHOUT PUBLICITY, and in amounts from $10 upward, and you can return it without any inconvenience or worry by our special plan of repayment, which is the fairest ever offered. Loans made in suburbs. Office hours, 8 a.m. to 6 p.m.

CENTRAL LOAN CO., 233 S. Broadway, 434 Byrne Bldg. N.W. cor. Third and Broadway. x* 'Phones F6512, Main 4018.

$1,000,000 TO LOAN ON REAL ESTATE.
4 to 5 per cent., best business property.
5 to 7 per cent., outside business property.
6 to 7 per cent., best residence property.
7 to 8 per cent., outside residence property.
No delays. No red tape. Any sum desired.
Large and small city loans a specialty.
Ranch loans solicited.
Cash for mortgages and deeds of trust.
Bank stocks bought.

WE MAKE STRAIGHT BUILDING LOANS.
5 to 6 per cent., on A-1 business property.
7 per cent. on A-1 residence property.
8 per cent. on 2nd grade residence property.
See our latest bungalow plans.

References — Title Insurance & Trust Co., Title Guarantee & Trust Co., Los Angeles Abstract & Trust Co., First National Bank, Citizens' National Bank.

MATTHEWS & MATTHEWS, The Leading Mortgage Brokers, 329 Douglas Bldg., corner Third and Spring. x*

MONEY TO LOAN—At present I have on my books plenty of 6 per cent. money to loan on city realty in large or small amounts from $1500 to $40,000. I also have plenty of 7 per cent. money to loan on a liberal appraisement of residence or other city realty, from $500 to $30,000.

I also have $30,000 to loan on ranches. Immediate attention to all applications.

FRANK C. CURRY, 426 Byrne Bldg. Third and Broadway. Phones A7862. Main 2165. x*

LOWEST RATES OF INTEREST—2 TO 10 Per cent. lower than others.
SALARY LOANS. SALARY LOANS.
SALARY LOANS. SALARY LOANS.
Pay when and what you can.
Business confidential. Courteous treatment.
Also loan from $10 to $500 on
DIAMONDS—FURNITURE—DIAMONDS.
DIAMONDS—FURNITURE—DIAMONDS.
1 TO 5 PER CENT. 1 TO 5 PER CENT.
Diamonds and Jewelry kept in Bank Safe Deposit Vaults.
Established Nine years. Bank References.
KUSEL, 107-108 STIMSON BLDG., 3RD AND SPRING. x*

TO LOAN—6 PER CENT. 6 PER CENT. $200,000 to loan on real estate in sums to suit; quick loan.

Ranch loans a specialty, any amount.

City, country or suburban, loans on short notice.

Mortgages, trust deeds and contracts bought.

I make a specialty of real estate loans, am in position to place your loan without delays. DOLPH T. MITCHEL, 439 Citizens' National Bank Bldg., 3rd and Main sts. Phone A5644. 7 per cent. 8 per cent. x*

MONEY TO LOAN—

In amounts from $250 to $2500.

MONEY READY.

First mortgages considered only.

LOAN DEPARTMENT,

LOS ANGELES INVESTMENT CO.,

333-337 S. Hill st. Main 2248, 60127. x*

MONEY TO LOAN—IN SUMS TO SUIT. We have $25,000 to loan on city residences, in sums of $2000 or over, at 6 to 7 per cent. WRIGHT & CALLENDER CO., 10745. 403 S. Hill st. Main 5040.

$1,500,000 TO LOAN— x20

ON CLOSE-IN INSIDE BUSINESS PROPERTY.

CHOICE RESIDENCE PROPERTY.
FARM LANDS.
BUILDING LOANS A SPECIALTY.

LOWEST RATES.

APPLY R. G. LUNT, ESTABLISHED 1886. ROOM 308, SECURITY BLDG., 5TH AND SPRING STS. x*

IF YOU NEED MONEY YOU CAN GET IT from us quickly, privately and at a very small cost. You can pay us back in easy monthly payments and save a large discount by paying before full time of contract. Loans on furniture, diamonds, pianos, horses, wagons, cattle, storage receipts, salaries, etc.

RATES CUT IN HALF.

If you appreciate quick service, low rates, easy terms, kind and courteous treatment, call and let us explain our easy payment plan of making loans. You can get the money the day you apply. Loans in suburban cities.

GERMAN-AMERICAN LOAN CO., No. 428 S. Spring st., 701-702 Delta Bldg. x* 'Phones Main 6257, F2153.

WE LOAN MONEY TO SALARIED PEOple, business or professional men and women, at the lowest interest charge made in this city. We also loan on chattel mortgages, second mortgages on real estate and indorsed notes at the very lowest rates. Loans on automobiles and machinery a specialty. First mortgage loans on city and country real estate negotiated. Twelve years in the money loaning business in this city. Quick action. Confidential. Reliable. W. J. RANKIN & CO., 304 Herman W. Hellman Bldg., Los Angeles, Cal. 'Phones A1810, Main 1866. x*

USE THE STATE'S MONEY FOR A FEW MONTHS.

Get your bills paid and owe one party by borrowing on your personal note. We are the largest company in the city which makes quick loans to "salaried people only." We are the leaders because of our low rates and courteous treatment. If you will use our special rebate plan you can save from $5 to $25. We pay up other loan companies. Three private offices.

THE STATE LOAN COMPANY, 610-611-612 Grosse Bldg. Sixth and Spring sts. Open 8 a.m. to 6 p.m., Mondays and Saturdays until 8 p.m. x*

WE DO AS WE ADVERTISE. We advertise to make loans to salaried people as cheap as any company in the city and cheaper than a majority of them, without "security" or "indorser," and we do it. We will make you a loan on short notice without inquiry of your friends or relatives. All of our employees are gentlemen and you are assured courteous treatment. Private offices. Money costs only for time in your possession.

THE NATIONAL LOAN CO. 519-520 Bryson Blk., Second and Spring sts. Office open 8:30 a.m. till 6 p.m.; Mondays and Saturdays until 8 p.m. x*

TO LOAN—MONEY—

We have on hand money to loan on L. A. real estate security. Prompt and fair appraisement.

DAVID BARRY & CO., 716-719 Union Trust Bldg. x22

MONEY TO LOAN—
In Sums to Suit.

TO LOAN—MONEY. $300 TO $100,000 ON CITY OR COUNTRY PROPERTY, VACANT OR IMPROVED. RESIDENCE LOANS WANTED. RANCH LOANS SOLICITED. MORTGAGES PURCHASED. APPLY TO MR. KELLY, LOAN DEPT., ROBERT MARSH CO., SECURITY BLDG., 140 WEST 5TH ST. HOME 10175. MAIN 1045. x*

THE SQUARE DEAL LOAN OFFICE, INC.

Loans money on diamonds, watches, jewelry, guns, pistols, cameras and musical instruments, or will purchase outright and pay more cash than any other firm in the city. Old gold and silver bought. Your valuables are secure here. Be convinced. 225 S. Main, one door south Albert Cohn's grocery. x*

MONEY LOANED ON DIAMONDS, JEWelry, watches, typewriters, pianos, furniture, warehouse receipts, mortgages, real estate contracts, etc. Diamond loans our specialty. Loan our own money; do our own appraising; no delay; lowest rates. Business confidential; private rooms. Polite treatment. Bank references. Established 1903. We do the largest upstairs collateral loan business in city. H. T. REID & CO., 223 W. Second st. (cor. Broadway.) Suite 125. A1928. x*

CASH CONFIDENTIALLY LOANED TO salaried persons on their own note, without security or indorsers. Absolutely no publicity. Positively our rates are the lowest in the city. Also loan on furniture, local stocks, etc., at much less than usual rates. Liberal and courteous treatment to all. We buy for cash, real estate contracts, second mortgages, trust deeds, etc. Established here 9 years. COMMERCIAL DISCOUNT CO., 628-629 Chamber of Commerce. x*

TO LOAN—WE ADVANCE MONEY ON PIANOS, HOUSEHOLD GOODS, LIVE STOCK, WAGONS, GROWING CROPS AND OTHER PERSONAL PROPERTY. LOANS MADE IN A QUICK AND CONFIDENTIAL WAY, ON BEST TERMS EVER OFFERED. ROSS & CO. 621 LAUGHLIN BLDG. 315 S. BROADWAY. x* 'PHONE MAIN 5491.

MONEY TO LOAN—$2500 TO $250,000. ON CITY OR COUNTRY PROPERTY AT CURRENT RATES. WRIGHT & CALLENDER COMPANY, 403 S. HILL ST. MAIN 5040. HOME 10745. x*

TO LOAN—$10 TO $3000. On furniture, pianos, live stock, storage receipts, diamonds, all kinds of security; lowest rates. Quick, quiet, confidential; in small weekly or monthly payments; every dollar repaid reduces the interest to you. U. S. LOAN CO., 310 Mason Operahouse, 127 S. Broadway. 21

MONEY TO LOAN—$500 to $10,000 in amounts to suit at 7 per cent. We make a specialty of loaning money on Los Angeles and Long Beach improved property; also ranches in Orange and Los Angeles counties.

L. G. STONE, 143 Pine ave., Long Beach. Home 364. x20

WE BUY NOTES, MORTGAGES, TRUST deeds, contracts issued for sale of real estate, etc. We pay all expenses of transfer, including cost of certificates. We invest our own funds and can furnish money immediately. Money to loan, secured by either first or second mortgage. NOURSE & CO., 202-204 L. A. Trust Bldg. Telephone A7560, Broadway 1811. x*

TO LOAN—ROOMS 404-5 BRADBURY BLDG. SALARY LOANS. SALARY LOANS. No indorser, no red tape; it will pay you to investigate before borrowing elsewhere. BROADWAY LOAN CO., 404-405 Bradbury Bldg., Third and Broadway. Office open 8 a.m. to 6 p.m. Also Monday and Saturday evenings until 8 p.m. *

QUICK LOANS ON FURNITURE, PIANOS, and any other personal property. No publicity; goods remain in your possession; money ready same day; lowest rates in city; all the time you want or can be repaid as convenient, reducing interest accordingly. It pays to deal with a reliable firm; 12 years' established. CLARK & CO., 301 Security Bldg., 510 S. Spring st. Phone F7151, Main 6663. *

LOANS ON FURNITURE, PIANO, DIAmonds, livestock, warehouse receipts, real estate contracts, any personal property; also short loans on first and second mortgages; lowest rates; our own funds; repay as convenient; all payments on principal reduces interest; private and confidential. MILLER REAL ESTATE CO., 106 W. Third st., room 444, Main 7511, A6657. x*

TO LOAN — FOR QUICK LOANS ON FIRST AND SECOND MORTGAGES; LOWEST RATES; ANY AMOUNT; 30 DAYS TO 3 YEARS. SEE MECHANICS' LOAN CO., 436 BRADBURY BLDG. A6670, MAIN 5219. x*

TO LOAN—

—$750,000—

MOYER & GILBERT, 302 H. W. Hellman Bldg. City Loans— —Ranch Loans. 5 and 6 per cent. 6 and 7 per cent. Home A5827. Main 5474. x*

TO LOAN—

—$750,000—

At low interest rates, 5 to 7 per cent. In sums to suit. Liberal appraisement. GEORGE H. COFFIN & SON, Established 1888. F7777. Suite 505 Security Bldg. Main 6696. x*

WE MAKE A 60-PER-CENT. BUILDING loan and are practical builders. MILWAUKEE BUILDING CO., MILWAUKEE BUILDING CO., MILWAUKEE BUILDING CO., 516 Wright & Callender Bldg. Phones—10751. Main 3775. x*

MONEY LOANED ON DIAMONDS. I WILL lend you more money and charge you less interest and give you longer in which to redeem your goods. All diamonds kept in the safe deposit vaults. Bank references. Tickets issued. R. K. MUSSER, 412 O. T. Johnson Bldg., Fourth and Broadway. x*

$500,000 TO LOAN ON CHATTELS. WATSON'S QUICK LOANS. Generous loans on furniture, pianos, live stock, diamonds, real estate contracts, personal property; easy terms; confidential. Phone A2790. WATSON, Main 4372. Equitable Bank Bldg., First and Spring. x*

TO LOAN — CHANDLER & GORE HAVE plenty of 6 and 7 per cent. money to loan on L. A. realty. Also building loans. Trust deeds, real estate contracts and second mortgages bought and sold. CHANDLER & GORE, x* 611 Delta Bldg. F7121.

TO LOAN—GOING TO BUILD? SEE WATson. Money advanced for building. Pay in three years. Labor and materials are cheap now. Build a home on that vacant lot. Phone A2790. WATSON, Main 4372. Equitable Bank Bldg., First and Spring. x23

TO LOAN — ON REAL ESTATE, FIRST mortgages. Our responsibility, experience and superior equipment are at the service of borrowers. Real Estate Loan Department, OIL & METALS BANK & TRUST CO., x* 311 W. Third st. Main 525, 10523.

QUICK LOANS — FURNITURE, PIANOS, live stock, diamonds, life insurance, real estate (1st or 2nd mortgage,) contracts, etc. Money same day. Low rates, easy terms. PACIFIC LOAN CO., 402 L. A. Trust Bldg., Second and Spring. Phones A7750; Main 3614. x*

MONEY LOANED SALARIED PEOPLE, women keeping house and others without security; easiest payments; offices in 66 principal cities. Save yourself money by getting my terms first. D. H. TOLMAN, 430 Mason Bldg., Broadway and Fourth.

TO LOAN—AVOID BAD DEBTS. WE WILL loan 40 to 50 per cent. of value of your property. Low rates. No commission. Use our own capital. Act promptly. THE JOHN M. C. MARBLE COMPANY, H. W. Hellman Bldg. x*

WE MAKE SHORT-TIME LOANS SECURED by first and second mortgages on real estate. Our rates are low, our terms are liberal. Can furnish money within 24 hours. NOURSE & CO., 202-204 Los Angeles Trust Bldg. Telephone A7560; Broadway 1811. x*

SALARY LOANS. CHATTEL LOANS. See US before you borrow money on salary or furniture. Lowest rates. Easiest payments. GREAT WESTERN INV. CO., 612, fifth floor, Grosse Bldg., cor. 6th and Spring. F3645—Main 4925. *

$800,000 TO LOAN ON REAL ESTATE. Quick loans. Any amount. Lowest rates. No charge for papers. Prompt appraisement. Building loans a specialty. Phone A2790. WATSON, Main 4372. Equitable Bank Bldg., First and Spring. x*

QUICK LOANS, $50 TO $1000, ON REAL ESTATE, first or second mortgages, for long or short time; also loan on or will buy mortgages, trust deeds and contracts. Money same day; no brokers' fees. SECCOMBE, 402 Trust Bldg., corner Second and Spring. x*

TO LOAN—Mortgages, trust deeds and installment contracts purchased. METZLER INVESTMENT CO., 402 Stimson Block. A2645. Main 1665. x*

MONEY TO LOAN—ON REAL ESTATE. MR. KOS, 408 UNION TRUST BLDG. F5500. B'DWAY 1734. x22

TO LOAN—CITY AND COUNTRY. Lowest rates. $250,000. $250,000. S. R. EARNEST & CO., 531 H. W. Hellman Bldg., Fourth and Spring. Phones. x*

PRIVATE MONEY, 6 AND 7 PER CENT.; NO DELAY, ON CITY OR COUNTRY PROPERTY; STRAIGHT BUILDING LOANS. LOCKHART & SON, 661 H. W. HELLMAN BLDG. MAIN 1436, A7563. x*

MONEY TO LOAN—
In Sums to Suit.

F. G. WOOD MAKES LIBERAL LOANS ON pianos, furniture, live stock, storage goods, diamonds, etc.; terms to suit at lowest rates; no removals; private. A square deal. 126 S. SPRING ST., room 507. 'Phone Main 9045. x*

MONEY TO LOAN—Party with $7000 would like to place it on good residence property, either in one amount or in two loans. Address J, box 170, TIMES OFFICE. x20

MONEY LOANED SALARIED PEOPLE without security; notes bought; loans on stocks, bonds and warrants. TRADERS' EXCHANGE, 231 Bryson Bldg. 'Phone Main 4970. x*

MONEY TO LOAN—$300 to $250,000 to loan on real estate and other good securities at current rates. M'CONNELL & IRVINE, Established 1886. 311-312 Douglas Bldg. x*

TO LOAN—MONEY LOANED ON REAL ESTATE mortgage security; contracts for sale of real estate, mortgages and trust deeds purchased. CHARLES LANTZ, attorney, room 408, Bullard Blk. x*

TO LOAN—$50,000 IN SUMS TO SUIT ON hotel or rooming-house furniture; low rates. Phone A2730. WATSON, Main 4372, Equitable Bank Bldg., First and Spring. x23

TO LOAN—WE HAVE MONEY TO LOAN IN sums to suit, at 7 and 8 per cent. net. E. R. VAN HORNE & CO., A3485, Main 952. 508-509 Grant Bldg. x*

TO LOAN—C. NELLIE SMITH, FOR CONFIDENTIAL SALARY LOANS. 511 CENTRAL BLDG., SIXTH AND MAIN. *

MONEY LOANED ON DIAMONDS, WATCHes, jewelry. We loan you more money, less interest, hold your goods longer than any one. Tickets issued. LEE BROS., 508 S. Main st. *

TO LOAN—ANY PART $100,000 ON CITY property, 5½ to 7 per cent.; ranch property, 7 per cent. ARTHUR FREEMAN, 212 Lissner Bldg. F2696, Main 566. x*

TO LET—STRICTLY PRIVATE PARTY will loan money on diamonds, jewelry, very cheap interest. 263 W. 42ND PLACE. Moneta ave. car. Phone 29954. 22

FURNITURE LOANS WITHOUT BOTHER, delay or publicity; easy terms; long time; private money. 201 SECURITY BLDG. F7151.

TO LOAN—MONEY ON REAL ESTATE, AT 6 and 7 per cent. Downtown blocks at 5 per cent. C. A. SUMNER & CO., 314 L. A. Trust Bldg. x*

TO LOAN—MONEY AT 7 PER CENT., ANY amount, on residence property. Phone us or call. MUTUAL TRUST CO., 507 O. T. Johnson Bldg. A4291: Main 2782. x20

QUICK LOANS, SMALL OR LARGE, ON real estate; building loans; lowest rate. Second mortgages and trust deeds bought. J. L. BRADY, 516 Stimson Blk. A2156. *

I HAVE $20,000 TO BE LOANED AT CURrent rates, on city or suburban real estate. Prefer small loans, $250 to $1000. R. W. MOYER, 404 Frost Bldg. F5197. 22

TO LOAN—I HAVE $4000, OR ANY PART of same, to loan on real estate. J. E. McDONALD, 912 Story Bldg. F3049, Main 2168. 20

MONEY TO LOAN—IN SUMS TO SUIT. I have $5000 to loan on residence property. Address J, box 169, TIMES OFFICE. x20

SALARIED MEN AND WOMEN ACCOMmodated without delay or publicity. SOUTHERN CREDIT CO., 411 O. T. Johnson Bldg. x*

MONEY— CASH. To loan on first and second mortgages, quick loans. CHASE, 603 Merchants Trust. A1135. x*

TO LOAN—ROBT. L. COUTS, 711 H. W. Hellman Bldg., loans money, city or country; also building loans. x*

PRIVATE MONEY. NO RED TAPE. ANY amount on good security. M. M. DAVISON & SON, 204-6 Wilcox Bldg. x*

SALARY LOANS—LOWEST RATES, CONfidential. NEWTON, 709 O. T. Johnson Bldg. x*

MONEY WANTED—
On Real Estate and Collaterals.

WANTED — ON REAL ESTATE FIRST MORTGAGES. The superior advantages offered by a completely equipped, thoroughly responsible institution, will be apparent to those having money to loan. Real Estate Loan Department. OIL & METALS BANK & TRUST CO., 311 W. Third st. Main 525, 10523. x*

WANTED — $100,000, THREE TO FIVE years, at 7 per cent., on property valued at $350,000; this loan is gilt edge; will be glad to give details on request. WRIGHT & CALLENDER COMPANY, 403 S. Hill st. Main 5040. Home 10745.

WANTED—FOR SALE—First mortgages by a company composed of the prominent business men of Los Angeles, who are buying up cheap property and improving same. Excellent opportunity for small investments. Address C, box 112, TIMES OFFICE. x*

WANTED—CAN USE $10,000 TO $20,000 EXtra money in my business, with or without partner, paying 20 per cent. to 30 per cent. per annum, or will pay 10 per cent. for 1 to 2 years' loan, gilt-edge security. Address F, box 44, TIMES OFFICE. x*

WANTED—SOME ONE TO INVEST FOUR thousand dollars in new modern seven-room bungalow, well located and make contract to sell to present tenant. Expect to pay 7 per cent. interest. Address J, box 122, TIMES OFFICE. 20

WANTED—$2000—3 YEARS, 7 PER CENT. 6-room cottage, with 2 lots, 50x145 each. Loan Department. W. I. HOLLINGSWORTH & CO., x20 314 Wilcox Bldg.

WANTED—Chandler & Gore want more money to loan on L. A. realty. We can place money in sums to suit. CHANDLER & GORE, x* 611 Delta Bldg. F7121.

WANTED—MONEY—$600. Choice $600 first mortgage for sale. Security worth $2000. Interest 12 per cent. Banks pay only 4. Be wise and get 12. Phone A2790. WATSON, Main 4372. Equitable Bank Bldg., First and Spring. x23

WANTED—ON MODERN AND NEW 7-ROOM bungalow, southwest, $2500, first mortgage. Hurry if you want good, safe loan, for this one won't last long. BROADWAY REALTY CO., 519 O. T. Johnson Bldg. A4280, Main 1280. 20

WANTED — TO BORROW FROM PRIVATE party, $400 for one year; security, second mortgage on gilt-edge property; will pay 1 per cent. month; thorough investigation. E. V. HOVER, 225 N. 53rd. 20

WANTED—MONEY; Banks pay 4 per cent. I have choice first mortgages, $100 to $2000, at 12. Act promptly! Phone A2790. WATSON, Main 4372. Equitable Bank Bldg. First and Spring. x*

WANTED—$3000 AT 7½ PER CENT. FOR 3 years on 40 acres within the city limits of Long Beach; worth $40,000. SECURITY LAW AND ADJUSTMENT CO., 319-24 Bryson Blk. 'Phones F3124, Main 2603. 20

WANTED—$600 TO $50,000 ON MORTGAGE on improved city income property; for sale, mortgage $4300 on new business brick building. Room 311, 207 S. BROADWAY. Main 2941, A3043. 20

WANTED — $3000, 3 YEARS, 10 PER CENT. on 290 acres set to olives, almonds and 60 acres in wheat in Antelope Valley, value $7500. S. R. EARNEST & CO., 531 H. W. Hellman. Main 5555. A8787. 24

WANTED—TO BORROW, $1100, FIRST mortgage on rooming-house; will pay good interest. H. E. CASE, 621 Merchants' Trust Bldg., 207 S. Broadway. Phone F1927. 20

WANTED—LOAN $500 ON FOUR MONTHS' time; good rate of interest, good security. Prefer private party who can act promptly. Address J, box 192, TIMES OFFICE. 20

WANTED—$15,000 ON CITY REAL ESTATE, immediately. Will pay 8 per cent. net. Might divide the loan. Security is ample. 327 MERCHANTS' TRUST BLDG. 20

WANTED—$2500, 8 PER CENT., ON FINE BUNGALOW, HUNTINGTON DRIVE; GOOD VALUE. FORBES, 425 DOUGLAS BLDG. 20

WANTED—$30,000 ON FIRST-CLASS, CLOSE in improved, valued $45,000. ARTHUR FREEMAN, 212 Lissner Bldg. F2696, Main 566. 20

WANTED—$12,000 ON HIGHLY IMPROVED at Venice, will pay 8, property worth $27,000. ARTHUR FREEMAN, 212 Lissner Bldg. F2696. Main 566. 20

WANTED—$6000, 3 YEARS, 6 PER CENT. net, city realty, value $18,000. F. J. STEELE & CO., 304 H. W. Hellman Bldg. Main 246, A8227. 22

WANTED—$1200 AT ONCE. WILL GIVE first mortgage on good 5-room modern cottage. McDONALD, 912 Story Bldg. F3049. Main 2168. 20

WANTED—MONEY. WILL SELL TO PRIvate party, small second mortgage at reasonable discount. Address K, box 122, TIMES OFFICE. 20

WANTED—HAVE FOR SALE A $750 CONtract, well secured, which I will let go cheap for cash; draws 8½ per cent. Call SOUTH 5147. 21

WANTED—AT ONCE, $4500, WILL PAY 12 per cent. a year interest. Bank reference and good security. Address T, box 10, TIMES OFFICE. 20

WANTED—MONEY; $900 CASH BUYS MY $1050 trust deed, (second mortgage,) payable 5 months. Address J, box 128, TIMES OFFICE. 20

WANTED—$2500 FOR 90 DAYS. WILL PAY $250 for use of same; best of security. Address V, box 296, TIMES BRANCH OFFICE. 21

WANTED—$1000 ON WILSHIRE LOT, worth $3500; also $1200 on lot near Westlake Park; worth $3000. Telephone HOME 72906. 20

WANTED—$2500 TO $3000 ON IMPROVED property, at once. Call 2120 W. 31ST. 'Phone West 5038. 20

WANTED—OWNER WISHES LOAN OF $3000 on his new modern bungalow, Wilshire district. Apply 213 STORY BLDG.

Classified Liners

MONEY WANTED—
On Real Estate and Collaterals.

WANTED—MONEY ON FIRST MORTGAGES.
$850—3 years, 8 per cent. net, on lot 40x150 at Fredricks, on Venice Short Line, improved with 4-room modern bungalow; value of property, $1750.
$750—3 years, 8 per cent. net, on ¾ acre of land, just north of Ivanhoe, off Sunset blvd.; value $1500; improved with 4-room residence, chicken corrals, barn, etc.; value of improvements, $1000; total value, $2500.
$800—3 years, 8 per cent. net, lot 50x105, 85th st., near Moneta ave., with new bungalow, just completed; value $1600. This building is finished complete. We made the loan and offer the mortgage for sale.
$1250—3 years, 8 per cent. net, on lot, 50-foot front, on Siskiyou street, between Spence street and Lorena avenue, Boyle Heights. Just one block south of Stephenson avenue, with new 5-room bungalow; value $2500.
$1300—3 years, 8 per cent. net, on lot 40x140 on E. 25th st., near Long Beach ave., with 2 houses; value $2800; a good loan.
$1350—3 years, 8 per cent. net, on lot 50x150, with fine new 5-room bungalow. This is on east side Gordon st., and is the first house south of Sunset blvd., Hollywood. Value $2750.
$1400—3 years, 7 per cent. net, on lot 60x145 on W. Florence ave.; between Vermont ave. and Hoover st., with a fine 6-room bungalow only 2 years old, and occupied by owner, a prosperous business man; value $3000.
$1750—On lot 41x128, on West 53rd street, near end of 54th-street electric line, with magnificent 6-room bungalow of ample dimensions; value $3500.
$2250—2 years, 8 per cent. net, on 8 acres planted as follows: 1 acre assorted fruits, 3 acres 3-year-old walnuts, 2 acres 4-year-old walnuts, 2 acres full-bearing walnuts, with California house; within city limits of Santa Ana, Orange county; value $4500. This is a fine piece of property. Railroad fare paid to examine property. We have personally inspected this property and have made the loan ourselves, and now offer the mortgage for sale.
$2250—3 years, 8 per cent. net, on lot 43x130 on W. 50th st., between Budlong and Kansas, in Vermont Avenue Square, value $1500; improved with 7-room, thoroughly modern bungalow, value $3000; total value $4500.
$2500—1 year, 10 per cent. net, on lot 28x142 on Kohler st., between Eighth and Ninth sts., unimproved; value $5000.
$2500—3 years, 7 per cent. net; lot 50x130, on Normandie ave., near Second st., with 2-story house, elegant; value $5500.
$3000—SECOND TRUST DEED, 30 days, 1½ per cent. per month, subject to first mortgage of $12,000, 3 years at 6 per cent.; security, 120 acres of level land in Pomona Valley, near Chino; fine sandy loam; now leveled and ready to be seeded to alfalfa; electric pumping plant, ranch house, etc.; value, $36,000.
$4000—3 years, 7 per cent. net, on lot 40x100 on Hemlock st., facing Palmer st., and 1 block east of Central ave. and between Seventh and Eighth sts., with 20-room apartment-house in front and 4-room cottage in rear; leased for 3 years at $50 month; value $9000.
$5000—3 years, 8 per cent. net, on 40 acres of land; 20 acres already in alfalfa and 20 in barley, at Vineland, Riverside county, with 40-horse-power pumping plant and abundance water; small house, barn, etc.; value $12,500; fare paid to examine property.
$5000—5 years, 7 per cent. net, on lot 64x150, corner Heliotrope Drive at end of car line, with five new stores in fine building; value $12,500; rents $100 month.
$40,000—5 years, 7 per cent. net on lot 122x350, on West Sixth street, near Westlake Park, with 120-room apartment hotel; value $80,000.
References—Title Insurance & Trust Co., Title Guarantee & Trust Co., Los Angeles Abstract & Trust Co., First National Bank, Citizens' National Bank.
MATTHEWS & MATTHEWS,
The Leading Mortgage Brokers,
329 Douglas Bldg., cor. Third and Spring sts. x30

WANTED—MONEY.
$900—3 years, 8 per cent., on 5-room cottage, nice location, value $2000.
$1300—3 years, 8 per cent., on 20 acres at Gardena, value $7500.
$2000—3 years, 8 per cent. on 120 acre ranch, pumping plant, value, $8000.
$2500—3 years, 7 per cent. on $10,000, ranch, good location, close in. Income $3000 per year, net.
$3500—3 years, 8 per cent. on 140 acre ranch, good buildings, pumping plant, value $10,000.
$5000—3 years, 7 per cent. on very fine 12-room house, rented, $80 month; located in Westmoreland district, value $12,000.
$3500—3 years, 7 per cent. on elegant, 2-flat building, located on fine corner on Vermont avenue, near Pico, value $14,000.
$4000—3 years, 7 per cent. on good, 30-room house, rents $150 month, good location, value $9000.
$5000—3 years, 8 per cent. on 45-acre alfalfa ranch, near Artesia, fair buildings. Value with water, $12,000.
$12,000—3 years, 8 per cent. on 240 acres alfalfa land, near Pomona, worth $40,000; 160 acres in crop.
$30,000—3 years, 8 per cent. on 1000 acres of land, with water, valued at $100 per acre, all level, and been under cultivation, total value $100,000.
Home A5822. MOYER & GILBERT.
Main 5474. 302 H. W. Hellman Bldg. x30

WANTED—MONEY. 1ST MORTGAGES.
FRANK C. CURRY.
436 BYRNE BLDG.
THIRD AND BROADWAY.
A7362. PHONES Main 2165.

$2500—7 per cent., new, 12 rooms.
$2500—7, S.W., new, 7 rooms.
$3000—7, West Adams dist., new house.
$3000—7, Irolo, 8th, new, 8 rooms.
$3500—7, near 28th, Hoover, 8 rooms.
$3500—7, Grammercy, 10th, 8 rooms, new.
$4500—7, Budlong, 29th, new house.
$4500—7, Close Figueroa, 10th, dwelling.
$4500—7, Vermont, 12th, 3-story concrete.
$5500—6½, close Wilshire, Rampart, 10 rooms.
$5500—7, Country Club hats, swell home.
$6000—7, Figueroa st., cor. 11 rooms.
$6000—7, Westlake, 7th, 8-room house.
$6500—7, Pico st., 6 flats, houses.
$6500—7, 12th, Vermont, cor., 3-story.
$6500—7, Catalina, Wilshire, elegant home.
$7000—7, Pico, Arlington, 12th, 240x120.

I have many other loans equally as good. See me for A-1 securities. x30

MONEY WANTED—
$30,000 FOR A TERM OF YEARS.

A client owns the most valuable lot on the ocean front at Ocean Park and wishes to build a large apartment-house or hotel; lot the best located and most valuable on the ocean front for the purpose.

See MR. GOODWIN, Loan Department.
LOS ANGELES INVESTMENT CO.,
Main 2248. 333-337 S. Hill st. 60127. x*

WANTED—MONEY.
For sale, choice first mortgages, Los Angeles city property, 6 to 8 per cent. Banks pay 3. Act promptly. Security absolute.
$15,000—On improved property worth $40,000.
$5000—On improved property worth $12,000.
$3200—On Wilshire residence, value $7000.
$2500—On lovely house, worth $6000.
$1600—On cottage worth $3000.
$1300—On cottage worth $2500.
$1000—On new cottage worth $2200.
And other amounts, $500 to $10,000.
Phone A2730. WATSON. Main 4372.
Equitable Bank Bldg., First and Spring. x22

WANTED — $6000, FIRST MORTGAGE, 3 years, 6½ per cent. on large, new home, in every way modern, in choicest section of Wilshire district, near boulevard in which owner resides.
JOSEPH REED CO.
204-5 O. T. Johnson Bldg.
4th and Broadway. Phones 10723. Bdwy. 5023. x30

WANTED—$800—8 PER CENT., 3-YEARS: house and lot worth $1800. Rent $12.
$900—8, 3 years, large lot and house occupied by owner, value, $1800.
$2500—7, lot 50x150, 9-room house, close in, value $5500.
R. W. MOYER, 604 Frost Bldg. F5107. 20

WANTED—LOAN OF $2800 ON STRICTLY high-class new 7-room bungalow, value $5600. TEMPLE 597, 56244. 20

WANTED—LOAN OF $2800 ON HANDSOME 7-room new bungalow, value $6200. TEMPLE 597, 56244. 20

STOCKS AND BONDS—
and Mortgages.

WE WILL SELL—
2000 Templor Ranch, 25c.
100 L. A. Coalinga, $1.50.
500 Premier, $1.35.
1000 Hanford Sanger, 60c.
1000 United, 80c.
5000 Western Consolidated, 12c.
1000 Midway Central, 35½c.
1000 California Coalinga, 60c.
5000 American Midway, 45c.
WILL BUY—
Kramer, Lady Washington and Pyramid Oil stocks, Clara Consolidated and Jerome Verde mining stocks.
CENTRAL INV. CO., 836 H. W. Hellman Bldg. A7600. x20

REYNOLDS & MANN,
439 San Fernando Bldg.
'Phones F1977, Main 6248.
WILL SELL—
5000 shares Grand Mountain 40c
1000 shares Capper Creek .... Bid
1000 shares Jerome Verde .... Bid
1000 shares United Oil 81
2000 shares Templor Ranch Oil 24c
7000 shares Hangford Sanger .... Bid
10 shares Neocene Placer Mining $60
1000 shares Midway Central Oil .... Cheap
333 shares Clara Consolidated Oil $1.65
500 shares Globe Oil .... Bid
5000 shares Flower Gold, assessment paid 2¾ x20

AM READY AND HAVE THE CASH TO BUY all the GOLD PARK CONSOLIDATED MINES COMPANY stock outstanding on the following condition. Answer immediately. State amount of shares, very lowest cash price. Give number of certificate as some stock is not transferrable, having been attached. How many certificates and number of shares in each. Give your name and address. Are you holding back any stock you won't sell. If so, how much? Is stock is your name? If you wish cash at once make a very low price. If stock is not in your name and there is any doubt have it transferred. Address K, box 130, TIMES OFFICE. 20

WANTED—EVERY ONE TO CALL AND SEE LOCATION OF MARICOPA "WINNER" LEASE IN THE GUSHER FIELD. PRE-ORGANIZATION STOCK HAS OVER SUBSCRIBED THOUSANDS OF SHARES. TREASURY STOCK AT 10 CENTS IS A SAFE BUY. IT WILL ADVANCE AGAIN AND AGAIN. SOUTHERN INVESTMENT COMPANY, 221-222 I. W. Hellman Bldg., 411 S. Main st., Los Angeles, Cal. Tel. Main 7533, F1465. x30

WILL SELL—
1000 Copper Creek (Sibley) 46c.
5000 Vaughn Ductile Metals, 1¼c.
1000 Pick and Drill, 18c.
100 P. B. Steifer, $1.60.
500 United Oil, snap.
Rice Ranch Oil, 97c.
2000 Ojai Oil, cheap.
J. F. ZINN & CO.,
218-20 Grant Bldg. Phones A7646; Bdway 4519. x20

B. F. LEWIS & CO.,
307 Union Trust Bldg., cor. 4th and Spring.
WE WILL SELL—
1000 United Oil, 81c.
1000 Midway Central, 36c.
1000 Coalinga Crude, 26c.
1000 Clara Consolidated, $1.64.
2000 Templor Ranch, 24c.
Telephone F5444. x20

WE WILL SELL 1000 AMERICAN MIDWAY, 45c; 2000 Consolidated Midway, 45c; 1000 Midway Central, 36c; 1000 United, 81c; 4000 Flour Gold, 2½c. J. G. LUNN CO., 304 Stimson. F5130. 20

GOLD PARK CONSOLIDATED MINES have orders for this stock. Call at once. Bring stock. 1014 UNION TRUST BLDG. *

STOCKS AND BONDS—
and Mortgages.

FOR SALE — BY OWNERS, 40 ACRES proven oil land, 5 producing wells, with drilling machinery, tanks, buildings and pipe lines; this property will pay good dividends on the investment; terms reasonable. 'Phone Main 4863, Home 53022. 209 LAKE SHORE AVE., Los Angeles, Cal. x30

FOR SALE—1000 MIDWAY CENTRAL 35¼c; 1000 United 80c; 1000 Templor Ranch 24½c; 500 Los Angeles Coalinga $1.38; 2000 Coalinga Crude 26c; 1000 Liberty 12c. Get our prices buying or selling on all unlisted stocks. G. E. TOMLINSON & CO., O. T. Johnson Bldg. A1325. x30

TWO RESPONSIBLE BUSINESS LADIES having nice central office, want to handle oil stock for responsible company. Address W, box 237, TIMES BRANCH OFFICE. 20

WANT CONSOLIDATED REALTY CO.'S stock; will pay $80 a share, cash. Home A6293, Main 2394. 224 W. First st. G. W. RANDALL. 20

SPECIAL PRICES, CROWN OIL, MIDWAY 5; United Oil, Treasure Oil, La Blanc. NELLIE B. NORMAN, 417 Sounth Hill. F5209. Main 1376. 20

ONE TO THREE THOUSAND SHARES Consolidated Midway oil stocks, at thirty-five cents. A. R. HIGBEE, 530 S. Broadway. 20

FOR SALE—500 SHARES SPRING TIRE stock, bid. Address K, box 119, TIMES OFFICE. 21

FOR SALE—
Miscellaneous.

FOR SALE—WILL SELL CHEAP. GOODS in first class shape. Money talks. See these goods before you buy.
60c brush door mat 25c
$1.25 blanket, good weight 85c
$2 gas plate table $1.50
$2.75 magazine rack $2.06
$3 bed spring $2.25
$4.50 mahogany rocker $3.60
$5 library table $3.75
$6 lace bed set, neat design $4.50
$7.50 extension table $6.00
$10.00 easel mirror $8.50
$12.50 hall tree, box seat $10.00
$14.00 white maple chiffonier $10.50
$17.00 gas range, large oven $13.50
$25.00 leather couch, oak frame $18.50
$26.00 mantel bed $19.50
J. M. OVERELL, 700-708 S. Main st. x*

FOR SALE—TIMES COOK BOOK NO. 3, new edition, now on sale. Largest, most elaborate and comprehensive cook book of the series issued by The Times.
The 213 recipes for hot Spanish and Mexican dishes and the hygienic department are big features of the publication. The recipes, brought out by The Times Prize Cooking Contest, are generally from Southern California housewives and noted chefs. Price 30c; by mail, 5c additional. Address THE TIMES, Los Angeles. x*

FOR SALE—PINE AND REDWOOD LUMBER, LATH, SHINGLES AND SHAKES FOR ALL BUILDING PURPOSES. WE ARE PERMANENTLY IN THE LUMBER BUSINESS AND WILL BE GLAD TO SUBMIT ESTIMATES ON HOUSE BILLS AND OTHER SPECIFICATIONS.
HUGHES MANFG. & LUMBER CO.,
1400 S. ALAMEDA ST.
x* PHONE 10287—MAIN 1448.

FOR SALE — 5500 BABY CHICKS—BABY chicks—today, 1 p.m. The finest thoroughbred baby chicks you ever saw. Come at that time if you wish some. We will sell them all today. Price $1.50 per dozen, $12 per 100. Some at $11 per 100. Now is the time. PIONEER HATCHERY, 112 East 8th, near Main. x20

FOR SALE—50 BOILERS, ALL SIZES AND makes, from 5 to 100-h.p. Steam engines, gas engines, air compressors, steam, distillate and power hoists. Steam and power pumps, rock crushers. Several blowers, 13 to 48-in. 40 carloads of pipe and fittings. R. KELLY, Mission Road and Macy st. Boyle 136. Home 41306. x*

FOR SALE—SEVERAL HEAVY IRON OIL tanks; also lot of old boiler shells, make good tanks, good for pit work, etc. Several wooden tanks, 1 to 3 thousand gallons. R. KELLY, Mission Road and Macy st. Boyle 136. Home 41306. x*

FOR SALE—90 TONS CHOICE BARLEY hay $14.50 ton, delivered on Southern Pacific tracks, Los Angeles. Sample bale on exhibition, office of American Transfer Co., 522 San Pedro st. Address A. G. INGRAM, Holtville, Cal. 23

FOR SALE—ON TIME PAYMENTS. LACE curtains, portieres, couch covers, rugs, carpets and mattings and furniture; stoves and household goods. OVERELL'S, 700-708 S. Main st. THE BIG STORE. x*

FOR SALE — NEW AND SECOND-HAND billiard and pool tables and bowling supplies, bar fixtures of all kinds, easy payments. THE BRUNSWICK-BALKE-COLLANDER CO., 331-3 E. Third st., L. A. *

FOR SALE—PIANOS, AT $2.50 AND $3 PER month. Square Pianos, of standard makes, in excellent condition. Will sell on the above small payments. GEORGE J. BIRKEL CO., 345-347 S. Spring st. x*

TIMES BRANCH OFFICE, 531-33 S. SPRING st. Advertisements and subscriptions left at the new Spring-st. office of The Times will receive as careful attention as at the main office. Competent clerks in attendance.

FOR SALE—1,000,000 EUCALYPTUS TREES, blue, red and sugar gums; also Rolensta palms, 2 feet high, 25 cents each. T. WIESENDANGER, room 311, Merchants' Trust Bldg. A3043, Main 3043. Frye. x30

FOR SALE—ROTARY HYDRAULIC WELL drilling outfit, perfect condition; might exchange for real estate. Address V, box 275, TIMES BRANCH OFFICE. 21

FOR SALE — FIRST-CLASS OIL RANGE and tank for sale, very cheap. Inquire L. PRAGER, care of JACOB SALZMAN, Sixth and Main. 20

FOR SALE—CHEAP DIAMOND RING 1⅝ karat, and beautiful diamond pendant; must leave city. Address J, box 109, TIMES OFFICE. 22

FOR SALE—ABOUT 500 POUNDS 10-POINT and 200 pounds 12-point bodytype, 25c a pound. Address J, box 101, TIMES OFFICE. 21

FOR SALE — OR RENT—NEW INVALID wheeled chairs. PROFESSIONAL SUPPLY, 415 W. Fifth. 21

FOR SALE—20,000 ROSTRATTA GUM TREES at a bargain. POLLARD & HUTCHINSON, Covina, Cal. x*

FOR SALE — 100 REDWOOD AND IRON tanks. See us; save half. Also windmill outfits. DEMMITT CO., 120 N. Main. *

FOR SALE — SECOND-HAND FIREPROOF safe, cheap. ANDERSON, 212 N. Main. *

FOR SALE—
Furniture.

FOR SALE—ON ACCOUNT OF DEPARTure, will sacrifice the furniture of a 6-room house, consisting of parlor, dining-room, bedroom and kitchen furniture of every description, elegant Haviland china, linens, silver and cut glass, must be sold within ten days, at 917 FRANCISCO ST. 20

FOR SALE — FURNITURE, CARPETS, stoves and household goods, cash or on easy payments; if you need one piece or a house full we will save you 1-3; old furniture taken in exchange for new. Largest dealers in the West. COLYEAR'S, 509-11 S. Main st. 'Phone F3171, Main 1117. *

FOR SALE—LARGE ASSORTMENT OF NEW and second-hand goods; lowest prices. JAMES COLGAN & CO., 712-15 S. Spring st. *

FOR SALE—
Furniture.

FOR SALE—$225, BEAUTIFUL FURNISHED office, 3 desks, 7 chairs, large wardrobe, velvet carpet, L. C. Typewriter, many fine pictures, etc., furniture Golden Oak and new. See this if you want a snap on a fine office. Address W, box 235, TIMES BRANCH OFFICE. x20

FOR SALE—HOLLYWOOD; ONE LONG wicker lounging chair, a wicker rocker with basket arms; mission tea table, and lady's desk; used 5 months. All for $35. Phone 11..7, Hollywood. 512 PARK DRIVE, Hollywood. 26

FOR SALE—WANT SUFFICIENT FURNIture for a five-room bungalow; must in very good condition and reasonable, cash, no dealers. Address K, box 109, TIMES OFFICE. 20

FOR SALE — FURNITURE AUCTION, Thursday, April 21, 9:30 a.m., 819 Golden ave. Clean goods. THE R. H. STROUSE CO., Auctioneers. 21

FOR SALE—2 WHITE IRON BEDS WITH springs for the two, for $5. Call 1048 SOUTH OLIVE. 21

FOR SALE—ROLL-TOP DESK, GOLDEN oak; 50-inch sanitary, with good revolving chair. 509 DELTA BLDG. x*

FOR SALE—OAK COUNTER AND PARtition, rugs, settee and leather cushions. Apply at 216 W. FOURTH ST. 24

FOR SALE—TEN-ROOMS ALL RENTED, two upper sunny flats, one or both, $350 for both. 717 S. FIGUEROA. 21

FOR SALE—FURNITURE 5-ROOM LOWER flat, rent $20; 3 rooms and barn rented; 10 chickens. Call 1026 SANTEE. 21

THINGS ON WHEELS—
All Sorts.

Automobiles.

FOR SALE—OR EXCHANGE—
WINTON TOURING CAR.
4-CYLINDER, 40-H.P.
Fully equipped, extra tires, etc., in perfect condition; will climb any hill or go anywhere. Price $1000; will consider clear real estate in exchange, or small runabout, balance cash. I am not "busted" "nor going east;" reason for selling is I have 2 racing cars and do not need a touring car. PARKER, 420 N. Avenue 22. Phone East 201. x21

FOR SALE—MITCHELL 1907, 1908 AND 1909 4-cylinder, 20-H.P. runabouts and 30-H.P. touring cars; we have a good assortment of used cars, taken in trade on 1910 Mitchells, and at prices that make them snaps. Remember, we guarantee our used cars and you take no chance of being "stung." Call at once. GREER-ROBBINS CO., 1501 S. Main st. Broadway 5410. Home 23815.

I WANT AN AUTOMOBILE, 4-CYLINDER; some good standard make up to about $1000 now; in exchange I will give a good 7-room 1½-story house, modern, 3 blocks west of Alvarado st., all in good shape. I will take the car as first-payment and balance $35 per month. Price of house $3500. Owner, J. R. BLAINE, 123 S. Broadway. 20

FOR SALE—CHEAP; BEST BARGAIN IN TOWN 60-H. P., 7-PASSENGER TOURING CAR, STANDARD MAKE, FULLY EQUIPPED; JUST OVERHAULED AND PAINTED; IN FINE CONDITION. IF YOU WANT A GOOD CAR AT RIGHT PRICE RING UP WEST 1798. x*

CHALMERS "30," 1910, POSITIVELY USED only 1000 miles, equipped with wind shield, speedometer, prest-o-lite, tools, jack, pump and inner tube, etc., costing more than $1900. This week we can deliver this pick-up at $1575 cash. 'Phone Broadway 2557 or F3559. 649 S. GRAND AVE. x20

FOR EXCHANGE—A SPLENDID, UP TO date Baker electric roadster, in A1 condition throughout. Painted gray, with red upholstering, etc., etc. Will take clear property, but must be good, as car is more than good. ANDERSON-COLWELL INV. CO., 303-304 Citizens' National Bank Bldg. x20

FOR EXCHANGE — A DANDY, 7-ROOM Pasadena bungalow, modern and artistic, worth $4750, with a $2500 mortgage. Will exchange equity for a good automobile. ANDERSON-COLWELL INV. CO., 303-304 Citizens' National Bank Bldg. x20

FOR SALE—OR EXCHANGE — WHITE steamer, 1906 model, thoroughly overhauled, all worn parts replaced; this car is in fine condition, fit to go anywhere. Cheap for cash or real estate. Owner, 1321 HARVARD BLVD. x*

FOR SALE—A DECIDED BARGAIN. MY 4-cylinder, 5-passenger, 30 h.p. auto. Bought new in September; looks brand new. If you want a good machine for little money, see it at once. Address G, box 48, TIMES OFFICE, or phone 25018. 24

WANTED — 4-CYLINDER, 1908 OR 1909 light touring car or roadster for 80 acres fine timber and prairie land near Little Falls, Minn., 2 miles from town, valued $1000. No junk considered. Give full description of machine. BOX 61, Rialto, Cal. x21

FOR SALE—A 4-CYLINDER, 40-H.P., 5-passenger automobile, engine, top and tires the best of condition; engine just overhauled; price $350 cash, or will sell on terms. Apply 3729 PASADENA AVE. 'Phone 32938, East 747. 21

MAXWELL, 1908 MODEL, 14-HORSE POWer. Top and full equipment; first-class running order and a dandy little car for anybody. See this one; $400. 1118-20 S. MAIN ST. x*

WANTED—STANDARD MAKE, 4-CYL. AUtomobile, 3 or 4 seats; will give $200 cash and $600 in stock. No junk considered. PHONE MAIN 657, F6614. 20

TOURIST ROADSTER, 1909, TWO CYLINder. Just overhauled and repainted; rumble seats; worth $900; will be sacrificed quick at $700. 1118-20 S. MAIN ST. x30

BUICK 2-CYLINDER TOURING CAR WITH top, glass front and full equipment; in fine condition. Very cheap for cash, $450. 1118-20 S. MAIN ST. x*

$750 — STODDARD-DAYTON RUNABOUT. Looks like new; absolutely perfect. Need the money quick and will sell cheap. 1118-20 S. MAIN ST.

REO TOURING CAR, FULLY EQUIPPED, and in fine condition. Somebody is going to buy this car for $675. Better get here first with the money. 1118-20 S. MAIN ST. x*

WANTED—5-PASSENGER AUTOMOBILE, will give equity in 5-room furnished cottage in Pasadena. AVERY & AVERY, 419 Security Bldg. Main 3894, F1453. 21

AUTOMOBILE FOR SALE—
4-cylinder 5-passenger Rambler touring car, first class condition, $300. ANGELUS MOTOR CAR CO., 1242 S. Flower st. x*

WANTED—AUTOMOBILE IN EXCHANGE for equity in new bungalow near Moneta ave. or 20 acres of land near Escondido. PERRY, 231 Mason Bldg. 20

WANTED — 5-PASSENGER AUTOMOBILE in good condition; will exchange first-class industrial stock and real estate. Address J, box 166, TIMES OFFICE. 20

FOR SALE — FINE 6-YEAR-OLD DRIVING and saddle horse, very fast. Will trade for good team and cash. Call 1300 WEST WASHINGTON ST. Phone 21264 or West 2640. *

MODEL 10 NEW BUICK, TOY TONNEAU, 1910 car, complete equipment. Fine condition. Going east. Address E, box 38, TIMES OFFICE. 20

MITCHELL, 5-PASSENGER TOURING CAR. Just overhauled; perfect condition, with top, glass front and full set of lamps; bargain; $350. 1118-20 S. MAIN ST. x22

WANTED—CARS FOR CASH.
We buy for cash on the spot. See us at once; you might as well have the money now. 1118-20 S. MAIN ST. x22

WANTED—TWO-CYLINDER, 5-PASSENGer automobile; must be in good condition; will pay cash up to $500. Address 223 S. SAVANNAH ST. 20

SIXTH-ST. GARAGE, 221-228 E. 6TH ST. Fully equipped automobile repair and machine shop—all work first-class. Day and night storage. x*

FOR SALE—MAXWELL, JR., RUNABOUT, like new, none better; cash; no trades or dealers. Address S, box 298, TIMES BRANCH OFFICE. 21

AUTO TIRES; CLOSE OUT SOME SPECIAL bargains; Fisk bolted, clincher, Dunlop, prestolite, Bosch magneto, cheap. VANDERPOOL'S, 1339 S. Main. 21

FOR HIRE—PIERCE 40-H.P., 7-PASSENGER auto, $3 first hour, $2.50 second, $10 for 5 hours. Call any time. HOME 'PHONE 23029. x*

FOR SALE—2-CYLINDER BUICK. PRICE $250. MILLER & WILLIAMS, 1140 S. Olive st. 26

BARGAIN IN FOLDING GLASS FRONT, never been used; about half price. See it at 649 S. Grand ave. 63659. x23

WILL EXCHANGE 4 LOTS IN EVERETT, Wash., for 5-passenger touring car, if in good condition. Reply to P.O. BOX 514. 22

WANT AUTOMOBILE VALUED AT ABOUT $1500; give in exchange acreage. Address H, box 166, TIMES OFFICE. 21

1909 7-PASSENGER ELMORE, BEST OF condition; fully equipped; make us an offer. 1118-20 S. MAIN ST. x30

1910 HUDSON ROADSTER — SCARCELY used; equipped. Snap. COTTON, 1238 S. Flower st. x30

AUTOS, ENGINES, BOILERS, PARTS SOLD and exchanged. METZ, 207 E. Ninth. F1988. x*

Motorcycles.

FOR EXCHANGE—OR SALE—INDIAN MOtorcycle, twin cylinder, 5-H.P. Nearly new. Guaranteed in fine condition. Can see at 116 7TH today. x*

Wagons and Carts.

OLD AND NEW WAGONS AND BUGGIES in stock or made to order.
Express wagons, $65 to $160.
Top laundry and bakery, $88 to $125.
Order and delivery wagons, $10 to $65.
Second-hand buggies, $5 to $35.
ECONOMY CARRIAGE CO., 1413-17 S. Main. x*

FOR SALE—A GOOD EXPRESS WAGON; must be sold at once. 722 WALL ST. Phone Broadway 3297. Call Wednesday. 21

LIVE STOCK FOR SALE—
Horses, Cattle, Mules, Etc.

FOR SALE—COW, ALSO FIVE WHITE Wyandotte cockerels. Santa Fe ave., third house south Florence ave. 21

FOR SALE—NICE FRESH GOAT AND nanny kid, $12, delivered. W. J. FILLEY, Home Phone 25665. 21

FOR SALE—BAY HORSE, 1100 LBS., GOOD worker, any place; also a cheap horse. 1006 CENTRAL AVE. 20

FOR SALE—4 HEAD OF MULES FROM 1100 to 1300 lbs. 601 NEW HIGH ST. A bargain. 26

FOR SALE—FRESH YOUNG COW, GIVING 5 gallons. 1381 E. 20TH ST. 21

FOR SALE—TEAM GOOD SIZED MULES, $90; going east. 750 E. EIGHTH ST. 22

WANTED—DRY COWS OR CHICKENS FOR baled barley hay. SOUTH 567. 22

FOR SALE—FINE KENTUCKY JACK. 505 NEW HIGH ST. 23

LIVE STOCK FOR SALE—
Horses, Cattle, Mules, Etc.

FOR SALE—
AUCTION. AUCTION. AUCTION.
FRIDAY, APRIL 22, 10 A.M.
445 ALISO ST.

75 HEAD OF UNBROKEN HORSES AND MARES, RANGING IN AGE FROM 3 TO 6 YEARS; WEIGHT FROM 900 TO 1200 LBS. THESE ARE OUT OF A PERCHERON STALLION, (ACTUAL WEIGHT 1800 LBS.) AND FIRST-CLASS MARES; FAT, GOOD BONE AND STYLE, GENTLE RAISED AND UNBRANDED. THESE HORSES ARE SUITABLE FOR DELIVERY, GROCERY AND MILK WAGONS, OR FOR MOST ANY PURPOSE. IN THIS LOT THERE ARE 60 MARES, SOMETHING UNUSUAL IN THAT NUMBER OF HEAD; ALSO THERE ARE SEVERAL WELL MATED TEAMS, SORRELS, BAYS AND BLACKS. TO APPRECIATE THESE HORSES YOU MUST SEE THEM. THEY WILL BE IN MY YARDS ON WEDNESDAY, APRIL 20. THESE HORSES HAVE BEEN CONSIGNED TO ME TO BE SOLD AT PUBLIC AUCTION AND I WILL ASSURE ALL ATTENDING THIS SALE THAT EVERY HORSE WILL BE SOLD.
SALE COMMENCES AT 10 A.M., FRIDAY; APRIL 22ND, AT MY STOCK YARDS, 445 ALISO ST.
W. A. SAUNDERS.
W. M. SNOWDEN, AUCTIONEER. 21

FOR SALE—
AUCTION. AUCTION. AUCTION.
HORSES, BUGGIES, WAGONS, HARNESS.

AT AUCTION, EVERY TUESDAY AND SATURDAY AT 10 O'CLOCK, AT THE FASHION STABLES, 219 E. FIRST ST. INTENDING PURCHASERS SHOULD NOT FAIL TO ATTEND OUR SALES, AS ALL STOCK SOLD IS GUARANTEED AS REPRESENTED IN EVERY PARTICULAR. DON'T FORGET THE SALE DAYS, EVERY TUESDAY AND SATURDAY AT 10 O'CLOCK. x* S. WATKINS & CO., AUCTIONEERS.

FOR SALE—
AUCTION. AUCTION.
EVERY WEDNEDAY AT 10 A.M., HORSES, MULES, BUGGIES, WAGONS AND HARNESS. A 24-HOUR TRIAL ON ALL HORSES I SELL. A GOOD SUPPLY OF HORSES ON HAND AT ALL TIMES. PRIVATE SALES DAILY. IF YOU WANT TO BUY OR SELL ANYTHING COME AND SEE ME. KENTUCKY AUCTION AND COMMISSION STABLES, 203 CENTRAL AVE. WM. N. SNOWDEN, PROP., AND AUCT. MAIN 1856, A5318. *

FOR SALE—JUST RECEIVED ONE GOOD CARLOAD OF YOUNG HORSES, WEIGHING FROM 1100 TO 1500 POUNDS EACH. AMONG THEM ARE FOUR GOOD BIG MARES; EXTRA GOOD LOT OF STOCK. CALL 311 ALISO ST. MAIN 587. x30

FOR SALE—MOLLIE O., SIRED BY GIRE Cho, half sister to Danube; can trot 3½ clip; been ridden 10 miles an hour; 4 years old; sound, gentle for lady to drive; weighs 1000 lbs.; has never been trained; price $100; this is a bargain; must sell as I leave for the North Monday. 125 N. PRITCHARD ST. N. Broadway car. 20

FOR SALE—3 MARES, 1300 TO 1600 LBS., and their 3 colts, Patterson stock. Must be seen to be appreciated. Have no use for them. Stock is at Lomita Ranch 3 miles west of Smeltzer, Orange county, Cal., or address ROOM 12, 221½ S. Spring st., Los Angeles. 'Phones A2098 or E2194. x*

FOR SALE—AT YOUR OWN PRICE, HANDsome fresh 4-year-old fawn Jersey, giving 5 gals. of rich milk per day; child can milk her; must sell as I leave for the North Monday; come and see her milked. 125 N. PRITCHARD ST. North Broadway car. 20

FOR SALE—BLACK HORSE, WEIGHT 1100 lbs., broke single or double, sound and gentle, suitable for laundry, ranch or all purpose horse; worth more money, but will take $75. Liberal trial given. Call 2200 CENTRAL AVE. x30

FOR SALE—$325 FOR ONE OF THE BEST ranch or all-purpose teams on the market; sound and gentle; good workers, in good flesh and ready for hard work. This is a bargain. Liberal trial given; also ranch wagon and harness. 2200 CENTRAL AVE. 20

FOR SALE—FRESH JERSEY AND JERSEY Holstein cows, giving from 3 to 5 gallons a day each; 1 gray Jersey, with heifer calf; these cows are all A1 and good rich milkers; cheap for cash. 1057 DEWEY AVE. West Ninth-st. car. 20

FOR SALE—NICE COMBINATION PONY, 7 years old; weight 850 lbs.; sound and gentle, for lady or child to ride and drive; any one wanting fine pony call and see him. 283 E. SECOND. 20

FOR SALE—CHEAP; GOOD 1000-LB. 8-year-old bay horse; sound, true; good driver; very gentle, with good buggy and harness; outfit, $75; must sell today. 903 E. 33RD ST. Take Griffith-ave. car. 29

FOR EXCHANGE—GOOD BAY MARE, weight 1100 lbs., extra good driver, sound and gentle for lady; also good Babcock buggy and harness; will be sacrifice. 210 WEST NINTH. x20

FOR SALE—MULES. MULES. MULES. 14 HEAD OF BIG YOUNG MULES. WELL BROKE; FRESH FROM THE RANCH, AT THE NATIONAL STOCK YARDS, 749 LYONS ST. W. C. HOBOCK. 20

FOR SALE—GOOD DELIVERY AND ALL-PURPOSE HORSE, SOUND AND GOOD, TRUE WORKER, SINGLE OR DOUBLE; PRICE $75, IF TAKEN AT ONCE. 846 SAN PEDRO ST. x20

FOR SALE—6 HEAD OF MULES, WEIGHING FROM 900 TO 1150 LBS. EACH, ABSOLUTELY SOUND IN EVERY PARTICULAR; PRICES RANGING FROM $150 TO $250 A SPAN. 846 SAN PEDRO ST. x20

FOR SALE—STEEL-TIRED SURREY, light, $30; light spring wagon, $20; double horse farm wagon, $30; big horse, a good puller, cheap; must sell; sacrifice for half value. 732 SANTEE ST. 20

FOR SALE—DARK HORSE, BUGGY AND harness; also bay horse, wagon and harness; these horses work single and double; sound; will let go reasonable. Call 1163 E. ADAMS ST. 24

FOR SALE—BEAUTIFUL, SOUND WELSH pony, saddle, bridle, harness and governess cart. A bargain. Can be seen at feed store, 2506 W. 9TH ST. Phones Home 52629; Temple 1483. 22

FOR SALE—GOOD LARGE RANCH HORSE, buggy and harness, $40; 2 single harnesses, light camp wagon, business buggy. Sacrifice. 120 EAST 17TH. 20

FOR SALE—1 FINE COW, GIVE 3½ GALlons of milk, $45 takes her away; not a cent less. 1039 MARIPOSA AVE. West 9th st. car. 20

FOR SALE—BAY MARE, 7 YEARS OLD; best driver in town; weight 1000 lbs.; also one brown mare, weight 1150; good worker, single or double. 1005 CENTRAL AVE. 20

FOR SALE—PAIR OF MARES, WEIGHT 2500 LBS., 6 AND 7 YEARS OLD. BLOCKY-BUILT, SOUND, TRUE TO PULL; PRICE $300. 846 SAN PEDRO ST. x20

FOR SALE—2 SPAN OF MULES, WEIGHT 2300 and 2400 lbs. to the team; 1 span good all purpose mares, weight 2400 lbs. Call 1133 SAN PEDRO ST. x20

FOR SALE — CHUNKY-BUILT HORSE weight 1200 lbs., 6 years old, sound and gentle, suitable for delivery or any kind of work. Call and try him, 547 CENTRAL AVE. x20

FOR SALE—RENT—BY THE MONTH, GOOD small team of mules; weigh 900 lbs. each; good harness and light farm wagon; also fine camping wagon. Phone BOYLE 2066. 20

FOR SALE—AT HALF-WAY HOUSE, SAN Pedro, Cal., 3 well bred mares and 3 stallions from 1 to 5 years of age; 12 fresh goats. GERRARDO PAULUZZI. x25

FOR SALE—WANTED STOCK TO PASture, excellent feed, plenty of water, near San Pedro. Rates $1, $1.50 and $2 per month. Phone Main 587. 311 ALISO ST. 23

FOR SALE—2700-LB. DRAFT TEAM; SPAN chunky-built mare mules, 2 good general-purpose horses; prices right. Call 1131 SAN PEDRO. 22

FOR SALE—BROOD MARE, 1150 LBS., FAT, blocky built; this is the best mare in the city for the money. Call today. 732 S. OLIVE. 20

FOR SALE—BAY HORSE, 5 YEARS; SOUND; no blemishes, city broke; stand to weight; safe for lady. 1050 lbs.; blocky built, cheap. 732 S. OLIVE. 20

FOR SALE—NICE BLACK MARE, 7 YEARS; weight 1200 lbs.; stands with weight; fine laundry horse, $115 cash, or installments. 1527 N. MAIN. 21

FOR SALE—BAY ALL-PURPOSE HORSE, about 1100 lbs.; this horse is a fine driver, single or double; or can use him any place; must sell at once. 423 E. PICO. 20

FOR SALE—SOUND, TRUE, 1200-LB. WORK horse; $50, or will exchange for smaller one. 1319 S. OLIVE. Phone Broadway 3350. 21

FOR SALE—COWS, FRESH AND COMING fresh; installments if desired. G. W. HINES, 1018 EAST 43RD. Phone 29379. 20

FOR SALE—OR TRADE FOR FAT STOCK, 10 head of dairy cows, fresh and coming fresh; also 3 young bulls. BOYLE 8036. 20

FOR SALE—HORSE, 5 YEARS OLD; weighs 1400; sound, true puller; fine walker, $175 if sold at once. 137½ E. 25TH. 20

FOR SALE — A FINE JERSEY COW, A very rich milker, very reasonable; must sell. 1612 7TH AVE., near 16th st. *

FOR SALE—ONE SPAN RANCH MARES; sound, fat, good workers, for $180. 852 CROCKER ST. 22

FOR SALE—A SORREL MARE, WORK SINgle and double, also buggy and harness; must sell. Call 1454 E. 22ND. 20

FOR SALE—REAL ESTATE, RIG, HORSE 9 years, weight 1100, sound, surrey, nearly new; sacrifice $150. 27852. 22

FOR SALE—LARGE HORSE, SUITABLE for ranch or heavy work; true puller; double or single, $65. 137 E. 29TH ST. 20

FOR SALE—2 FIRST-CLASS BREEDING JACKS. 423 ESCHANDIA ST. TAKE BROOKLYN AVE. CAR. 23

FOR SALE—A FINE BLACK MARE, WILL work single or double and perfectly gentle. Call 1803 W. 29TH ST. 21

FOR SALE—HORSE, WAGON AND HARness. Apply 2220 W. PICO. 20

LIVE STOCK FOR SALE—
Poultry, Birds, Dogs, Cats, Etc.

FOR SALE — 5500 BABY CHICKS—BABY chicks—today, 1 p.m. The finest thoroughbred baby chicks you ever saw. Come at that time if you wish some. We will sell them all today. Price $1.50 per dozen, $12 per 100. Some at $11 per 100. Now is the time. PIONEER HATCHERY, 112 East 8th, near Main. x20

FOR SALE—BABY CHICKS, BROWN, White and Buff Leghorns, including an unusually fine lot of 3000 Brown Leghorns; limited number of Barred and White Plymouth Rocks will probably arrive today. HENRY ALBERS CO., 845 S. Spring. 20

FOR SALE—CHICKS 10c. SHIPPED ANYwhere. 20 varieties thoroughbred chickens and eggs, free circular. INGLESIDE POULTRY YARDS, 807 Mt. Vernon ave., San Francisco, Cal. *

FOR SALE—BABY CHICKS, TODAY AND every day, 15 kinds of hatching eggs, including goose, turkey, duck, pheasant, etc. PIONEER HATCHERY, 112 E. Eighth. Main 3651, F1635. x23

FOR SALE — FINE TURKEY TOM, FINE for breeding, nearly 2 years old, weight about 25 lbs., price $10; 1 thoroughbred Barred Rock rooster, $5. 3569 DAYTON AVE. 'Phone 31251. 21

FOR SALE—THOROUGHBRED BELGIAN and New Zealand hares at EUREKA RABBIT WARREN, 928 Val Verde st. 100 specimens to select from. 'Phone Boyle 466. 25

FOR SALE—THOROUGHBRED BLUE ANdalusian eggs, $1.25 for 15; and $2.25 for 30; $6 per 100; guaranteed, 2171 W. 29th st. Phone 71249. MRS. J. C. GILMORE. 21

FOR SALE—WHITE ROCK HEN WITH baby chicks; also White Rock roosters, Fishel strain, 1 setting hen. 2515 W. 21ST. West 474. 20

Dogs of All Kinds.

FOR SALE—THOROUGHBRED DOGS, ESpecially Toys, at stud, English and French bulldogs, Boston, Irish, Yorkshire Terriers, Cocker Spaniel, French Poodles, Pomeranian; best country place to board your dogs. FORTUNA KENNELS, 5065 Huntington Drive. 31131. East 318. 20

FOR IMMEDIATE SALE, THOROUGHBRED imported Scotch female sable and white colored, ready to be mated; full pedigreed sire; the Judge dam, Clansman's Daughter; silver cup winners. If taken at once, $50. LARGE, Hotel Figueroa, 1010 S. Figueroa. 20

FOR SALE — THOROUGHBRED SPITZ male pup, 6 weeks old. Call at 4300 SAN PEDRO ST. L. A. Phone South 5564. 20

FOR SALE—BOSTON TERRIER DOG, 3 years old; pedigreed. PHONE 26318. 21

LIVE STOCK WANTED—
of Various Kinds.

WANTED — TO PURCHASE A GOOD blocky team of gentle horses, about 1050 to 1100 lbs., for camping trip. Call SOUTH 5147. 20

WANTED—ALL KINDS OF LIVE POULtry. We pay the highest price. HANIMAN FISH CO., 129 S. Main, Mott Market. x*

WANTED—1 DOZEN YOUNG LEGHORN hens, reasonable. Address J, box 130, TIMES OFFICE. 21

WANTED — HIGHEST PRICE PAID. DRY cows, calves, bulls. South 2391. HANNON. *

LOST, FOUND, STRAYED—
and Stolen.

LOST—REDDISH BROWN BULL TERRIER with white markings on neck and chest, and small white spot on his back; had on collar trimmed with brass spikes; $5 reward for return of dog. Take Eagle Rock Valley car to Berkshire Hill crossing, walk east to first house. S. HARRIS. 20

LOST—AT SHIP RESTAURANT, VENICE, Saturday evening, 2 ladies' rings, 1 turquoise matrix, oblong setting; other, 2 small diamonds. $75 reward paid for return; no questions asked. I. W. MINGER, North Beach Station, Santa Monica. 21

LOST—LADIES' BROOCH, WITH FACE set with diamonds and surrounded with pearls. Finder please call at 922½ S. FIGUEROA, and receive liberal reward. 'Phone F6733. 20

LOST—PLAIN GOLD ROUND LOCKET, monogram on outside E. H. B. Small photo of gentleman inside. Finder will please return to MRS. E. H. BLUMEL, 1521 S. Main. Reward. 20

LOST — TUESDAY MORNING ON UNIversity car, small pocketbook, containing Wells-Fargo check and about $3 in money. Finder return to 701 TEMPLE ST., receive reward. 20

LOST—WHITE BULL TERRIER BITCH, name Monte Iasigi on collar; also brown and white Boston Terrier, answers name Mickie. Finder rewarded. 603 BERENDO ST. Home 66108. 20

FOUND—A SMALL SORREL MARE, WAS brought to the Palace Stables, 120 W. 18th st. Owner can have same at the above number by calling and paying charges on same. 22

LOST—STRAYED, SORREL MARE, UNshod, with half grown mane. Notify MRS. M. E. MORSE, Compton. Home Phone 301. Reward. 21

LOST—LADY'S DIAMOND BROOCH, HALF circle, with 11 diamonds. The finder will be liberally rewarded. MRS. PETER M'CLELLAND, 421 W. Eighth, Woodward Hotel. 23

STRAYED—MARE MULE, WITH HALTER and picket chain, from Hollenbeck and Spence st., Monday night. Notify ADAMS, box corner Spence and Stevenson. 20

LOST—HAND CUFFS, NORTH OF AZUSA, in San Gabriel Canyon, Saturday, April 16. Return to Fish and Game Commission, 405 S. Hill. Reward. I. A. BORDNER. x21

LOST—SUNDAY NIGHT, EAST KENSINGton Road, Bellevue ave., gold necklace set with rubies and pearls. Reward. Phone MAIN 3966. 602 Kensington Road. 20

LOST—A BOY'S GOLD WATCH ON MAPLE avenue, Pico or Main st., valued as a keepsake. Liberal reward. 105 WEST SANTA BARBARA AVE. 20

LOST—SMALL PEARL SORORITY PIN Theta Sigma Rho. Return to WESTLAKE HOTEL. Reward. 21

FOUND—TUESDAY, A SMALL PURSE ON Broadway. Call mornings. 950 EVERETT ST., rear, or phone MAIN 5357. 20

FOUND—SORREL MARE ON JEFFERSON street near Central. Inquire Grocery Store, 3813 CENTRAL AVE. 21

LOST—JAPANESE SPANIEL DOG, BLACK and white. Address 1521 E. VERNON AVE. Receive reward. 24

LOST—A SMALL DARK BROWN JERSEY, hole through ear. 641 CARLTON WAY. 'Phone 58050. 21

LOST—ROLL OF BLUE PRINTS, MONDAY night. Finder return 357 S. SPRING ST. J. D. Barnes. 20

LOST—BOY'S GUNMETAL WATCH. REward. 1837 W. 22ND ST. 21

FOUND—ANGORA. 2060 W. 27TH. 20

MINING—

GREAT MINING OPPORTUNITY.
I want a live man to join me on ground floor proposition, 1000 acres in a proven mining district in Arizona; 1 mile from railroad, 25 miles from 750-ton smelter; no indebtedness, 1100 feet of work done; large gold and copper veins; good machinery on property and is working at present for maps, samples and reports. Call or address ROOM 300, Hotel Hayward, city. 2

FOR EXCHANGE—I HAVE WHAT IS SAID to be good non-assessable mining stock, both of Mexico and Colorado, for equities in real estate. A. L. AUSTIN, 707 S. Hill st. F8350. M. 5361. x*

PLACER MINER GOING TO ALTA DIStrict, Sonora, Mex., wants $150 to locate claims on half-interest basis. Will also give control of patented novelty. Address J, box 193, TIMES OFFICE. 20

HAVERSTOCK & STAPLES, ASSAYERS and chemists; correct results; location notice, sample bags. 223 W. First st. Both phones. x*

JACKSON HAND POWER ROCK DRILL demonstrated at ABEGG & REINHOLD'S, 646 N. Main st. Write for catalogue. 22

IRVING & CO., GOLD REFINERS AND ASsayers. Cash for bullion. 128 N. MAIN ST. *

ACME ASSAY OFFICE, 121½ S. BDWY. Gold, 75c; gold-silver-copper, $1.25. *

ASSAYING—

R. A. PEREZ, ASSAYER, CHEMIST AND metallurgist, highest references. Established 1895. 120 N. MAIN. x*

H. L. PAYNE, ANALYTICAL CHEMIST. Expert work in all lines of chemical analysis. Office, 223 W. FIRST ST. Both 'phones. x*

MORGAN & CO., GOLD AND SILVER REfiners. Cash for ore and bullion. 227 S. MAIN. *

I TEACH PRACTICAL ASSAYING, CYAnide, etc. 121½ S. BROADWAY, room 4. *

IRVING & CO., GOLD REFINERS AND ASsayers, cash for bullion. 128 N. MAIN. *

ACME ASSAY OFFICE. 121½ S. BDWY. Gold 75c; gold-silver-copper, $1.25.

KADISH & BOACH ASSAYERS, CHEMists and metallurgists. 217 W NINTH ST. x*

MUSICAL INSTRUCTION—

WANTED—25 BOYS TO JOIN BOYS ZOUAVE brass band; terms reasonable; instruments on easy terms if desired; rapid progress by experienced instructor. Private lessons on all band instruments; apply at once. H. P. WELLS, soloist and bandmaster, pupil of E. E. Strasser, late soloist Naval Brigade Band, Boston, Mass. Call or address ROOM 446 Chamber of Commerce Bldg., Los Angeles. 20

PIANO LESSONS, 50 CENTS, GRADUATE, experienced teacher, special attention to technique, theory and expression. Lessons. 1003 S. FIGUEROA. Main 858. 27

GENTLEMAN EXPERT PIANIST, LEIPSIC graduate, desires pupils; terms moderate. Phone MAIN 4566. 24

OIL PROPERTY—

FOR SALE—BIG BARGAIN. OIL LAND. 430-ACRE RANCH.
This ranch is six miles from Lompoc and contains 430 acres, of which 300 are in cultivation, balance in pasture; 2 large barns, 8-room house and other buildings (old.) 2 fine wells and windmills, 275 acres in grain this season; all fenced and cross-fenced. We also hold first-class oil report, one well being impregnated with oil; there are several producing wells within six miles of this land. This land has never been offered for less than $75 per acre until the present time, but must be sold to close an estate and will be sacrificed for $50 per acre, $7000 cash, balance 1 to 5 years, at 8 per cent. net; if you are looking for a bargain, see me at room 418, Union Trust Bldg. T. G. HUTCHISON (Sole Agent.) x30

FOR SALE—I OWN 160 ACRES OF FIRST-CLASS OIL LAND AT MIDWAY, DOZENS OF RIGS ON ALL SIDES OF ME. I AM NOW BUILDING FOUR RIGS AT A COST OF $6000; THEY ARE NEARLY DONE. TO A PARTY THAT WILL ORGANIZE A MILLION-DOLLAR COMPANY AND GIVE ME 250,000 SHARES I WILL DEED THE LAND OVER TO THE COMPANY FREE OF DEBT, EXCEPT THE COST OF THE RIGS. ADDRESS J. BOX 191, TIMES OFFICE. x30

PATENTED OIL LANDS.
1000 acres in the Sunset field can be secured at a very low price, and on exceptional terms. See S. A. MENDENHALL.
WRIGHT & CALLENDER COMPANY.
Main 5049. 403 S. Hill st. Home 10745. x30

FOR SALE—OIL LEASE OF 40 ACRES. Nothing better in California. Located in a proven field. 8 wells pumping oil and work on the ninth well just commenced. A 4000-barrel steel storage tank, reservoirs, 400-H.P. boiler plant, pipe lines, etc.; 25,000 barrels of oil sold and a contract for ten years longer for the entire production. This is a sure money maker. Investigate. MR. FRYE. A3043. Room 311 Merchants Trust Bldg. x30

ANY OIL MAN KNOWS THAT THERE are millions of dollars' worth of oil land in Southern California still waiting for claimants. Will put you in possession of 160 acres of such land—between producing oil fields—for small sum, and refund money promptly if you are not entirely satisfied after full investigation. Call today, as party leaves to locate claims in few days. H. H. WINN, 522 Douglas Bldg. 'Phones A3321, Main 3521. x25

WANTED—IF YOU HAVE OIL LAND IN this State for sale or lease I would like to talk with you; am prepared to finance any legitimate oil proposition.
J. BURRIS MITCHEL,
F1777. 712 Security Bldg. *

FOR SALE—OIL LAND, BY OWNER; 130 acres of proven oil land, with 11 producing wells, equipped with drilling rigs and buildings, oil tanks, etc.; will sell all or part; this is a bargain. 'Phone Main 1985, or call at 959 E. FOURTH ST., Los Angeles, Cal. x30

FOR SALE—640 ACRES GOOD OIL LAND, Elk Hills, Midway district, Kern county; want reliable parties to incorporate; owners will take stock in company. See J. T. HOLLAND, with EQUITABLE LOAN & INVESTMENT CO., 307 Mercantile Place. 20

WANTED—TO EXCHANGE, SOME OIL stock in one of the strongest and best oil companies in the city, for a high-class residence value up to $25,000 or $30,000; if interested drop a line to owner. Address V, box 285, TIMES BRANCH OFFICE.

I HAVE GOT 160 ACRES OF THE FINEST oil land in the State and would like a man with business ability and $10,000 in cash to put in; this is a fortune to the right man. Investigate. Address J, box 123, TIMES OFFICE. 21

I HAVE A LEASE ON A LARGE TRACT of oil land in a good producing district, my lease alone is worth $50,000; will give some one with $10,000 to $15,000 a ground-floor deal. Address J, box 121, TIMES OFFICE. 21

FOR SALE — OIL PROPERTY, OWNER will sell 90 acres of proven oil land near Los Angeles, with 6 producing oil wells, fully equipped. 'Phone Main 1985, or F2473. 959 E. FOURTH ST., Los Angeles, Cal. x30

FOR SALE—80 ACRES OIL LAND, SEC. 2-12-23, patented ground, Sunset District, $250 per acre. You can't beat this for the money. See KENNEDY, 340 Byrne Bldg. Phones Main 5750; F2342. 22

100,000 ACRES OIL LAND, NEW FIELD, with every favorable indication, close to R. R. Rig now on ground. Let's try it. T. S. COFFEE, Moapa, Nev. 21

WANTED—2 OR 3 PERSONS, STRICTLY LEgitimate oil proposition on the ground floor, 1200 acres; seepages everywhere. Address J, box 104, TIMES OFFICE. 20

OIL LEASE FOR SALE, 500 ACRES, PROducing 300 barrels 23 gravity oil per month. Price $22,000. I. P. BROWNE, Santa Paula, Cal. *

THIRTY-YEAR OIL LEASE FOR SALE, proven territory; 1 old well; price $2500. I. P. BROWNE, Santa Paula, Cal. 20

FOR SALE—80 ACRES IN SECTION 35-25-17, Devil's Den district, $30 per acre. A. T. CONNARD, box 121, Coalinga. 21

GOVERNMENT LANDS—
and Land Scrip.

FOR SALE—
Relinquishment or Assignment.
230 Acres.
Level as a floor.
Plenty of Pure Water.
One 12-inch well with a development of 80 inches of water and one 8-inch well for domestic use.
Situated 160 miles from Los Angeles on Santa Fe Railroad and one mile and a half from Salt Lake Railroad.
This land will grow anything and can be developed so that every acre should be worth $200.
MEYER & JOHNSON, 832 Security Bldg. 3577—Broadway 1223. x30

PALO VERDE AND CHUCKAWALLA VALleys. Blythe is the nearest point from which all parts of the valleys can be quickly and conveniently reached. Hotel Blythe furnishes spendid accommodations and excellent table at reasonabe rates. Our store is thoroughly equipped to supply complete camp outfits for homesteaders, tents, bedding, cooking utensils, pumps, provisions, hay and grain. Information cheerfully furnished. PALO VERDE DEVELOPMENT CO., Blythe, Cal. 25

FOR SALE—GOVERNMENT LAND OPENING, PALO VERDE VALLEY. Colorado River Delta lands, open May 18, 1910, for entry. For particulars, maps, plats, full information as to how and when to file, apply to EVERETT P. TEASDALE, 401 Central Bldg., Sixth and Main sts., Los Angeles, Cal. When writing inclose 10c postage. Most complete, up-to-date map of land to be opened for sale. 20

HAVE YOU EXERCISED YOUR RIGHT. If not, consult us. We have some very fine land surveyed, subject to homestead and desert entry. We will locate you, pay all expense, for $1 per acre. Call 308 BROADWAY CENTRAL BLDG. x*

IRRIGATED LAND IN OREGON, 3½ ACRE feet perpetual water right; on 2 railroads, choice of 18,000 acres; easy terms. GEO. R. HAY, 229 W. Seventh st. 21

FOR SALE—RELINQUISHMENT 160 ACRES Los Angeles county; plenty water; might exchange for Los Angeles. Address Y, box 276, TIMES BRANCH OFFICE. 21

MASSAGE—
and Other Baths.

Rate in this classification 1c per word Daily and Sunday, minimum charge 15 words.

THE LOTUS—VAPOR AND TUB BATHS for women and men; massage; women attendants. Suite 105, 254 SOUTH BROADWAY. A4513. 22

MRS. ANDERSON, 1260½ S. FLOWER. Treatment for colds, rheumatism, nervousness. PHONE F4752. 22

MISS PIERPONT, GRADUATE MASSEUSE, medicated vapor baths, refined patronage solicited only. 332 S. HILL ST., room 1-2. *

BATHS AND ELECTRIC TREATMENT, 218 S. BROADWAY, room 220, 10 to 4. 22

STORAGE—
All Sorts.

TO LET—LARGE PRIVATE LOCKED IRON rooms for furniture, etc., $1.50 and $2 per month; trunks, boxes, etc., 25c and 50c. Open vans, 35 per day, or 75c per hour. We pack and ship household goods everywhere at reduced rates. COLYEAR'S VAN & STORAGE CO., office 509-11 S. Main st. Warehouse, 635-37 San Pedro st. Phones F3171; Main 1117. *

TO LET—THE L. A. VAN, TRUCK & STORage Co.'s private rooms for storing, and the largest vans for moving household goods, pianos, etc. Warehouse, 814 LINDEN ST., near 9th st. and Central ave. 'Phones F6673, Main 172. R. H. DUNSTON, prop. x*

TO LET — HOUSEHOLD GOODS PACKED, MOVED IN "THE BIG RED VANS," SHIPPED, STORED IN CLEAN WAREHOUSES, PRIVATE ROOMS. COAL AND WOOD. BOTH PHONES. SHATTUCK & NIMMO, 109 E. SIXTH. x*

DENTISTS—
and Dental Parlors.

SCHIFFMAN DENTAL CO.—
107 N. Spring st. Painless extracting, filling, crown and bridge work, flexible rubber plates. Pure gold fillings, 75c up; all other fillings, 50c up. Cleaning teeth, 50c up; 22-carat gold crowns and bridge work, $3.50 up; partial plates, $2 up; full set, $2.50 up. Open Sunday forenoons.

MUSICAL INSTRUMENTS—
For Sale, Exchange, Etc.

BUNGALOW [illegible]
To advertise [illegible] prices are [illegible] we will sell [illegible] sion pianos [illegible] cash or time. [illegible] cheapest [illegible] or upright [illegible]
720 S. [illegible]

[illegible]

ATTORNEYS—
and Counselors.

[illegible]

PATENTS—
and Patent Attorneys.

[illegible]

PHYSICIANS—

[illegible]

TYPEWRITERS—

[illegible]

MACHINERY—

[illegible]

HAIRDRESSING—

[illegible]

NURSES—

[illegible]

DETECTIVES—

[illegible]

BOILERS—

[illegible]

DRESSMAKING—

[illegible]

...'S FATE
...A MYSTERY.

...Wife Leaves Under
...ge Conditions.

...Hears She's Killed
...Nashville.

...to Get Definite
...tails Fail.

FRIENDLY DEMONSTRATION.

ROOSEVELT, OFF FOR PARIS, CHEERED BY HUNGARIANS.

[ASSOCIATED PRESS NIGHT REPORT.]

BUDAPEST, April 19.—Theodore Roosevelt and his son, Kermit, left here tonight by the Orient express for Paris, where they will arrive Thursday morning.

Instead of crossing Switzerland, their route runs north through the Austrian Alps, and through southern Germany, entering France at Avricourt.

Mr. Roosevelt's last day in Hungary only furnished additional proof of the deep impression his personality has made upon the hearts of the people. Enthusiasm increased up to the moment of his departure. Hundreds cheered at the front of the hotel when he left this morning, for a visit to the government stock farm at the Babotna, where the breeding of Arab horses is carried on, and thousands were massed about the station when he returned at 7 o'clock tonight. They greeted him with Hungarian cries equivalent to the American "Hurrah for Roosevelt."

The ex-President seemed to understand and appreciate.

The packed streets echoed the cries as he passed, and this demonstration was thrice repeated later in the evening in front of the hotel as he left for the station, where another frantic multitude had waited till midnight to see him off.

POPULAR ENTHUSIASM.

The same popular enthusiasm was displayed seventy miles from Budapest on the drive from the railroad to Babotna. Carriages drawn by six horses with drivers in picturesque Hungarian costumes, drove the party through the thatch-roofed villages, decorated with crude American flags and adorned with hastily constructed triumphal arches. In each village the schools had been dismissed that the children might join in the acclamation.

Mr. Roosevelt greatly enjoyed his visit to the breeding farm. After lunch, at which the speeches of welcome were most fervid, a score of pure-blood Arab stallions were trotted out for his inspection. The colonel in charge of the stable, an Arab, who came from Syria as a stable boy, took the greatest pride in showing the fine points of the beautiful animals, saying to Mr. Roosevelt: "I am not married; my wives are in the stable."

The ex-President and ladies of the party, including Countess Szechenyi, who was Miss Gladys Vanderbilt, fed the horses with sugar.

FINE NAME FOR FILLY.

Later the party visited the brood mares, where Col. Roosevelt was shown a tiny thoroughbred foaled today. It was a filly, but the colonel christened it "Roosevelt."

There was an inspection of blooded cattle, sheep, pigs and domestic fowls. The dinner at the Foreign Office tonight was followed by a big reception.

Count Szechenyi, who had a narrow escape from serious injury from the whirling blade of a fan on board the train on the trip to the breeding farm, suffered no ill effects tonight. The sharp blade grazed his head. Another half inch and it would have cleaved the skull.

PAPAL NUNCIO SHOWS SURPRISE IN LETTER.

[ASSOCIATED PRESS DAY REPORT.]

VIENNA, April 19.—The Vaterland, a Vatican organ, prints a letter from the Papal nuncio, Monsignor Granite di Belmonte Pignatelli, in which he expresses surprise at the reports published regarding his meeting with Mr. Roosevelt. His visit, he declared, was only in the way of an exchange of courtesies between Ambassador Kerens and himself, which would afford him an opportunity to express his personal esteem for Mr. Roosevelt.

FIRST GRAFT VICTIM.

FORMER COUNCILMAN SWIFT IS CONVICTED ON BRIBERY CHARGE.

[ASSOCIATED PRESS NIGHT REPORT.]

PITTSBURGH, April 19.—Guilty as indicted, with a recommendation for extreme mercy from the court, was the verdict returned today in the case of former Councilman M. L. Swift, the first of the victims of the graft scandal put on trial on the charge of bribery. The jury was out an hour and forty-five minutes.

Attorney Marshall for the defense announced a new trial would be asked for. Asst. Dist.-Atty. Seymour tonight said Judge Frazer had signified his intention of considering the recommendation for mercy, and also that the District Attorney's office would not oppress Swift.

BATH STILL OPEN.

Mr. Seymour further said the immunity bath is still open to those "small Councilmen" who appear at the District Attorney's office and tell all they know of the graft syndicate.

The chief witness for the commonwealth was John F. Klein. The defense relied mainly on the attempt to break down Klein's testimony, and the verdict becomes a most important one for the prosecution, because it indicates the District Attorney may rely on the confession of Klein as the mainstay in the prosecution of other cases.

SIMON CALLED.

Immediately after the Swift case had been disposed of, former Councilman A. V. Simon was called, but his counsel pleaded illness of his client and asked for a continuance. Prosecutor Seymour unexpectedly called a physician who had examined Simon at noon and said he was not seriously ill. Counsel was ordered to produce his client for trial tomorrow morning. Six other Councilmen will be called for trial tomorrow.

LESLIE VERY ILL.

[ASSOCIATED PRESS NIGHT REPORT.]

NEW YORK, April 19.—Max G. Leslie, whose trial in Pittsburgh on on indictment on the bribery cases, was set for yesterday, is very ill, according to physicians who examined him today at his residence.

Leslie sent word to Pittsburgh that he was ill, and the examination was made to verify his statement.

CALLS AT WHITE HOUSE.

ALDRICH NOTIFIES PRESIDENT PERSONALLY OF HIS INTENTION.

[ASSOCIATED PRESS NIGHT REPORT.]

WASHINGTON, April 19.—Senator Nelson W. Aldrich called unostentatiously at the White House late today and told President Taft of his intention to retire from politics at the end of his present term. The greeting between the President and Senator was hearty, and it is said Mr. Taft did not attempt to disguise his sorrow over the Senator's retirement.

The President has let it be known that for some time he had felt the sincere support of Senator Aldrich.

Mr. Taft has been a staunch believer in Mr. Aldrich's sincerity and he looked to him to put the party measures through the Senate in the shape recommended by the administration. As Senator Aldrich will serve throughout the present and the next session of Congress, the President still believes he will have accomplished by that time everything promised in the party platform.

To his callers today, who spoke of the prospective retirement of Senators Aldrich and Hale, President Taft had little to say. Each time he was approached on the subject he seemed deeply affected. He says the Senate is losing its two men best acquainted with the work of the government.

ORIGINAL IDEA.

ITALIAN WEDS AND STARTS ON A LONE HONEYMOON TRIP.

[ASSOCIATED PRESS NIGHT REPORT.]

GLOBE (Ariz.) April 19.—Leaving his pretty bride behind in this city, George Castagnetto, member of the local Italian colony, left for Italy this morning to spend the most singular honeymoon trip ever originating in this part of the country.

Castagnetto was married here last night in the presence of many friends. As the ceremony was completed the groom surprised every one, including the young wife, by announcing he would leave at once for the fatherland.

It developed that Castagnetto had been planning a visit to his boyhood home for some time. Before he was able to leave he fell in love with pretty Louisa Bonnino and she consented to marry him. Taking no chances of losing his sweetheart, Castagnetto had the nuptial knot tied and then he announced he would return home.

The husband dried his wife's tears by promising to "hurry back." He then completed his hurried preparations for the trip and left this morning for New York, where he will sail for Italy.

GOULD WEDDING,

(Continued From First Page.)

the first floor was decorated with roses. The large apartment on the third floor, where the reception was held, had decorations of calla lilies and pink and white apple blossoms.

MILLIONS IN GIFTS.

A force of detectives stood on guard all day over the wedding presents. Various estimates were made of their value, some as high as $2,000,000.

Miss Vivian Gould, sister of the bride, who makes her début next season, was maid of honor.

Miss Margareta Drexel, sister of the bridegroom, came from England with her parents and her fiancé, Guy Montague Finch-Hatton, Viscount Maidstone, to act as bridesmaid. The other bridesmaids were Miss Hope Hamilton, a cousin of Miss Gould; Miss Marjorie A. Curtiss, Miss Beatrice Claflin and Miss Elsie Nicoll of New York. Miss Ellen Mackay, daughter of Clarence H. Mackay, and Miss Edith Gould, third, were flower girls.

IN PALE BLUE SATIN.

The bridesmaids all wore gowns of pale blue satin, veiled in blue and pink chiffon.

Mr. Drexel was attended by his brother, Armstrong Drexel. The ushers were Viscount Maidstone and Noel Griffith of London; Craig Biddle and John Fell, his cousins, of Philadelphia; William Rhinelander Stewart, Julius W. Noyes and Jay and Kingdon Gould, brothers of the bride.

The honeymoon plans of Mr. and Mrs. Drexel were kept secret. It is known, however, that they will be in London in June to attend the wedding of Margareta Drexel and Viscount Maidstone.

CAVE-IN STOPS TRAFFIC.

OROVILLE, April 19.—[Exclusive Dispatch.] A disastrous accident occurred on the Western Pacific Railway yesterday afternoon when a freight train was wrecked in the middle of the long tunnel at Spanish Creek Cañon, west of Portola. The tunnel timbering was torn out for a short distance and tons of earth caved down upon the train, burying many cars.

The track cannot be cleared for more than a week, as the iron and timbers of the buried cars prevent rapid operation of the steam shovels. Passengers and mail are being transferred over the tunnel.

Portola, which is the end of the present mail and passenger service, is the point that is inconvenienced by the accident. The disaster was caused by a flange on the car wheel breaking and derailing a car just in the middle of the tunnel.

GOSSIP OF THE FOREIGN STAGE.

BY MALCOLM WATSON.

[SPECIAL CORRESPONDENCE OF THE TIMES.]

LONDON, April 2.—Stalls have been fairly cheap during the past week at most of the West End theaters. In other words the influence of the Easter holidays has made itself rather severely felt. The monied classes seized the opportunity of flying to the country. Park Lane and Grosvenor Square were practically deserted and the consequence was that the higher-priced places in the various theaters showed a plentiful lack of occupants. The difficulty was met by some of the managers by the simple means of selling stalls at a rebate of something like 40 per cent., provided, of course, there was no room elsewhere. After all, why, looking at the common sense aspect of the question, shouldn't they have done so? The principle obtains more or less in every other trade or profession—where would our famous spring and autumn clearance sales be if it were not generally adopted? Even Tree does not scruple to admit that he follows this custom. "Half a loaf is better than no bread," he said to me the other day, "and until our regular clientele returns to town we must needs content ourselves with what we can get."

Tree is considering the advisability of an important innovation at His Majesty's. He has been studying the question of economics and has come to the conclusion that the American system of devoting the whole ground floor of the theater to stalls at the price of a dollar, and a half is the best. When he originally opened His Majesty's he divided his parterre into three sections: so many rows of stalls at $2.50, so many at $1.50 and the usual pit at 60 cents. But the thing did not work well. People able to afford $1.50 seats only, couldn't bear the thought of being looked down upon by their neighbors in the dearer places and Tree had accordingly to return to the old arrangement. Now he is strongly of opinion that a uniform price of $1.75 for stalls would meet the difficulty, although I, personally, very much fear that the step would bring down upon his head a storm of indignation from the pittites. George Edwardes's views, on the other hand, are entirely against such a project. He is all in favor of increasing the price of stalls to $3.25. A production today, he insists, costs more than double what it did twenty-five years ago. Why then shouldn't the public pay something extra to see it?

George Tyler tells me that he has practically settled for the production of "The Dawn of a Tomorrow" at the Garrick. There are still one or two little knots to straighten out, but he has every reason to believe there will be no great difficulty about them. The lease of the theater, as I wrote some time ago, is in the hands of a Mr. Dott, a money lender, who took it over from H. T. Brickwell, who in his turn secured it from the ground landlord, Sir William Gilbert. The latter has no friendly feeling for his new tenant from whom he has tried to re-purchase the lease in order to hand it over to Arthur Bourchier. Dott holds to his bargain, however. Tyler, of course, would only take the theater for a few weeks, or at the most months, as Gertrude Elliott, who plays the heroine, and who is to be supported by Henry Ainley, crosses the Atlantic next fall. The probabilities are that the Garrick will then revert to Robert Loraine, who has offered to lease it for three years. It will be interesting to see what Loraine does as his own manager. He has one or two plays up his sleeve, but what he most needs at present is an attractive leading lady. And that is a commodity not easily to be found just at present.

"The Brass Bottle" is fast approaching the end of its run at the Vaudeville where the customary fortnight's notice went up last week. George Edwardes, ever eager to conquer new worlds has arranged to supply the Messrs. Gatti with their next piece. This is an English version of "Die Verschiedene Frau," ("The Divorced Wife") which has enjoyed an enormous vogue on the continent. The music, by Oscar Strauss, has, I am told, reached a pinnacle of popularity higher even than that touched by "The Merry Widow." Edwardes is having some little bother with the German authors, but all that is likely to be smoothed out within the next few days. Little Phyllis Dare, who recently left "The Arcadians," takes part in the production and the hero will be played by Robert Evett, one of Edwardes's favorite tenors. A cabled offer was also dispatched to G. P. Huntley, who, however, returned the laconic answer "already engaged."

"The Arcadians," by the way, is booming along almost as vigorously as ever. In their first deal the Bond street libraries bought up seats to the tune of $200,000. That deal they have recently renewed, thus insuring the piece, which celebrates its first anniversary on the 28th inst., a further prosperous run up to, at least, the end of July. Notwithstanding all this Robert Courtneidge, the lucky manager of the Shaftesbury, has already got his next production well in hand. Its authors are J. T. Tanner, closely associated for the past twenty years with the Gaiety, and A. M. Thompson, while Lionel Monckton and Howard Talbot are responsible for the music. The story is laid in Japan and Courtneidge promises that it shall have a beautiful and picturesque setting.

Ada Reeve, if report may be trusted, is in receipt of an offer from the Pat Casey Agency to go to America for twenty weeks at a salary of $2500 per week. As, however, Martin Beck told me just before sailing a fortnight ago that he had secured her for his circuit it looks as if she would have to refuse it. She is at present appearing at the Hippodrome, where the great French actress Réjane begins her engagement next week. I have just had a chat with her and gather that she is inclined to view everything through rose-colored spectacles. She tells me, what indeed she told me years ago, that one of her dearest ambitions is to found a French theater in London. Other people have been moved by a similar purpose, but, so far, nothing tangible has come of it. We are always ready to welcome the stranger within our gates, but when it comes to his taking up a permanent residence among us our enthusiasm is apt to cool down somewhat.

LOCAL TRAVELERS.

NEW YORK, April 19.—[Exclusive Dispatch.] The following Los Angeles people are registered tonight at New York hotels: Flanders, L. C. Haynes; Gerard, Miss E. Lydiard; Longacre, M. F. Strauss; Seville, K. A. MacLaughlin; Herald Square, Mrs. C. A. Lloyd; Grand Union, J. W. Murray, E. W. Rice and wife, C. W. Bigelow, W. M. Lathrop; Belmont, R. W. Murphy. From Santa Barbara: Wolcott, Mrs. C. C. Park, Miss Park. From Pasadena: Lexington Avenue, C. M. Mellick; Marthaique, F. Ramm.

IN SAN FRANCISCO.

SAN FRANCISCO, April 19.—[Exclusive Dispatch.] The following Los Angeles people are registered tonight at San Francisco hotels: Palace, W. G. Peter, W. D. Wilson, W. E. Corbin, A. S. Mitchell, E. E. Millikan, H. Loomis, Oliver Johnson, J. M. Barnes, Mrs. E. R. Farley; St. Francis, W. H. Halliwell, Jr., Mrs. J. P. Collins, Mrs. G. Severance, Charles W. Dickenbeets, Walter Smith, Richard Owen.

MARQUISE DE WENTWORTH.

A PAINTER OF POPES, PRESIDENTS AND KINGS.

[SPECIAL CORRESPONDENCE OF THE TIMES.]

Marquise de Wentworth.

Foremost American artist in Paris. Most decorated woman in the world. She has painted popes, kings, queens, presidents, millionaires and notables of every land.

PARIS, April 9.—The Marquise de Wentworth, wife of T. Winslow Wentworth of New York, has achieved the high honor of being made a member of the Jury of French Women Painters and Sculptors. In the domain of art this is the highest dignity ever conferred upon an American, either man or woman.

American artists exhibit in the two great annual salons and have carried off many medals. Some select few have even been members (societaires) of the New Salon, or the Société des Beaux Arts. But never until now has an American served on the jury of a French salon.

The Salon, over which the Marquise assists in presiding, is twenty-nine years old. It is held in the famous Grand Palais which gives hospitality to the two annual salons—the Salon of the Champs Elysées and the Salon of the Champ de Mars, the Old Salon and the New Salon, the Salon des Beaux Arts and the Salon of the French Artists.

The President of the Salon of French Women Artists is the Dowager Duchess d'Uzès.

The versatile Duchess, the accomplished Marquise and the other members of the jury enjoy no sinecure. This is clear from the fact that to this year's salon they have admitted two thousand five hundred pictures, besides many pretty pieces of sculpture. For these two thousand five hundred pictures they probably passed upon ten thousand.

Just before the recent vernissage, or opening day, the Duchess d'Uzès and the Marquise de Wentworth composed a deputation who called upon the President and Madame Fallières to invite them to the opening. The invitation was most cordially accepted.

The Marquise de Wentworth has the distinction of being not only a juror, but an exhibitor. And naturally the solitary picture which she exhibits is hung in a place of honor. It is called "Pour les Pauvres" (For the Poor.) It is a pleasing scene in a peaceful room of a convent. There are four sisters, one of whom is reading aloud for the other three, who are hard at work for the poor. Altogether it has been very much admired and has divided the honors of attention with the flower pictures of Madame Madelaine Lemaire.

Probably the best picture which the Marquise de Wentworth has ever painted is "The Lost Moments of Leo the Thirteenth." At least this is her own opinion. She had exceptional opportunities, for His Holiness liked her very much. This picture is now in the Vatican, as is also a portrait of Leo the Thirteenth, which the Sovereign Pontiff considered to be the best likeness painted of him. Her title comes from the late Pope and was given to her in recognition of her work as a painter of religious and philanthropic subjects.

As a portrait painter the Marquise de Wentworth excels. Besides the portrait of Leo the Thirteenth, she has also painted President Roosevelt, King Edward, Queen Alexandria, Cardinal Vaughan of London, Archbishop Corrigan of New York and many other celebrities. Her portrait of President Roosevelt was hung in a place of honor at last year's annual Salon and was very much admired.

Her portraits of Ex-Atty.-Gen. Charles J. Bonaparte and of the late John W. Mackey rank very high. There is also from her brush a fine portrait of Challemel Lacour, president of the Senate. It is hung in the Senate Chamber.

The Marquise has also a reputation as a painter of young girls. She has painted many, the best of which are Mlle. Combes, daughter of Ex-Prime Minister Combes, and Miss Maloney of Philadelphia. Needless to say her work has long since received substantial official recognition, for one of her pictures adorns the National Gallery of the Luxembourg.

For twenty years the Marquise de Wentworth has been exhibiting in the Salon. She has received honorable mention and medals at Paris, Lyons and Turin and first gold medal at the National Exhibition of Tours. She is also a medalist from the International Exhibition of Paris in 1900. In addition to her representation in the Luxembourg she is also represented in the Metropolitan Museum of New York and in the Corcoran Gallery at Washington.

She is probably the most decorated woman in the world. To begin with, she is a grand officer of the Order of the Holy Sepulchre, a venerable order dating back to the days of the crusades. She is a Knight of Order of St. Gregory and the decoration going with this honor is a large plaque studded with diamonds. When the Marquise wears this decoration the ambassadors in gold lace look like thirty cents. She is an officer of public instruction. As far back as 1894 she received the decoration of Officer of the Academy. And last, but greatest of all, she is one of the few women who have ever been made Knights of the Legion of Honor.

Only two other American ladies enjoy this distinction. One is Mrs. Dun Manning of New York, who was decorated for her work in connection with the Lafayette statue erected in Paris by the school children of America. The other is Mrs. Potter Palmer of Chicago, who was decorated because she was a special commissioner to the exhibition of 1900. The Marquise received her decoration because of her artistic attainments. The only other woman ever decorated with the Legion of Honor for work with palette and brush was the famous animal painter, Rosa Bonheur.

Her life has been entirely devoted to art. Her early studies were made in New York, where she was born. At sixteen she came to Paris and studied under the skilful directions of Cabanel and Edouard Detaille. Ever since she has had the benefit of the friendly criticisms of the very best artists. For her spacious salon in the Champs Elysées is a haunt of the artistic talent of the metropolis.

A wife who paints her own husband and paints him well is a rarity. So well has the Marquise succeeded that she might have been thinking of Cromwell's words to the Painter: "Paint me as I am, and if thou leavest out one wart or scar I will not pay thee a farthing."

Last year the Marquise came in for a large fortune and now society people are hoping she will give more of her time to frivolity and less to art. Socially the Marquise is very much in the diplomatic set. During the seven years that M. Delcasse was minister of foreign affairs she was strongly in evidence and she is still a power in the chancelleries.

The Marquise may be seen more frequently at the receptions of Prince and Princess Rodelin than at those of the American embassy. She knows everybody who is anybody. One is as likely to meet at her house, M. de Selves, Prefect of the Seine, M. Lepine, Prefect of Police, as the president of the Bank of France or the Baron and Baroness Henri de Rothschild.

The Marquise prefers to live in her studio in Paris rather than in the big brown stone house opposite that of Gen. Horace Porter in New York. For to all artists Paris has an atmosphere that attracts with magnetic force.

EDWARD J. BRUCE.

SHIPPING.

PORT LOS ANGELES, SAN PEDRO.

Steamship Governor, Capt. Jebsen, from Seattle, via San Francisco and Redondo.

Steamer J. B. Stetson, Capt. Sears, four and one-half days from Columbia River, via San Francisco.

German steamer Ella, Capt. Buhn, from Corinto and San Blas.

Steamer James S. Higgins, Capt. Higgins, fifty-five hours from Fort Bragg, via San Francisco.

Steamer Coos Bay, Capt. Bowen, from San Francisco and way ports.

Steamer Buckman, Capt. Wood, from Seattle, via San Francisco.

American steamer Homer, Capt. Doris, from Mazatlan and San Blas, Mex.

Steamer Doris, Capt. Olsen, from Gray's Harbor.

SAILED—TUESDAY, APRIL 19.

Steamship George W. Elder, Capt. Jensen, for Portland, via San Francisco.

Steamer Santa Barbara, Capt. Zaddart, for Gray's Harbor, via San Francisco.

Steamer Coos Bay, Capt. Bowen, for San Francisco and way ports.

Steamer J. B. Stetson, Capt. Sears, for San Diego.

IN PORT.

Steamship Governor, S. F. wharf.
German steamer Ella, Crescent wharf.
Steamer Coos Bay, South Pac. wharf.
Steamer James S. Higgins, S. F. slip.
Steamer Buckman, Crescent wharf.
Steamer Homer, S. F. wharf.
Steamer Doris, S. P. L. Co. wharf.
Steamer Francis H. Leggett, Natl. L. Co. wharf.
Steamer W. H. Murphy, Pac. L. Co. wharf.
Steamer Fulton, Salt Lake wharf.
Steamer Capistrano, S. P. L. Co. wharf.
Steamer Raymond, S. P. slip.
Steamer Shna-Yak, National Lumber Co. wharf.
Steamer Shasta, R. K. Wood wharf.
Steamer Carlos, S. P. L. Co. wharf.
Steamer Stanley Dollar, Consolidated wharf.
Barkentine Americana, S. F. slip.
Bark Alden Besse, Salt Lake wharf.
Steamer Cabrillo, Banning wharf.
Steamer Hermosa, S. P. wharf.
Dredger Long Beach, Wilmington.
Dredger Pacific, outer harbor.
Schooner Salvator, S. P. L. Co. wharf.
Schooner Metrosa, National Lumber Co. wharf.
Schooner C. A. Thayer, R. K. Wood wharf.
Schooner Samar, Salt Lake wharf.
Schooner Caroline, Kerkhoff-Cuzner wharf.
Schooner Ester Buhne, South Pac. wharf.
Schooner Alvena, S. P. slip.
Schooner W. H. Talbot, Crescent wharf.
Schooner King Cyrus, S. P. slip.

TO SAIL—WEDNESDAY, APRIL 20.

Steamship Governor, Capt. Jepsen, for San Diego.

Steamship Elis, Capt. Bruhn, for Victoria, B. C., via San Francisco.

Steamer Carlos, Capt. Donaldson, for Gray's Harbor, via San Francisco.

Steamer Fulton, Capt. Mahoney, for Mendocino.

Steamer Shasta, Capt. Hansen, for Bellingham, via San Francisco.

THURSDAY, APRIL 21.

Steamship Governor, Capt. Jebsen, for Seattle, via San Francisco.

ON WAY TO THIS PORT.

Steamer Nome, from Cleone, via San Francisco.

Steamer Hanalei, from San Francisco direct.

Steamer Centralia, from Gray's Harbor, via San Francisco.

Steamer Fair Oaks, from Gray's Harbor, via San Francisco.

Steamer Chehalis, from Aberdeen, via San Francisco.

Barkentine Chehalis, from Coos Bay.

Barkentine John Smith, from Gray's Harbor.

Schooner William Bowden, from Tacoma.

Schooner Defender, from Eagle Harbor.

Schooner Schoma, from Aberdeen.

Schooner Endeavor, from Tacoma.

Schooner William Olsen, from Aberdeen.

Schooner Rosamond, from Tacoma.

Schooner William H. Smith, from Everett.

Schooner Andy Mahoney, from Tacoma.

Schooner C. S. Holmes, from Gray's Harbor.

Schooner Lottie Bennett, from Tacoma.

Schooner Oliver J. Olsen, from Tacoma.

Schooner John A., from Marshfield.

Schooner Commerce, from Everett.

COMING FROM FOREIGN PORTS.

British bark Formosa, Capt. Fretwurst, at Newcastle, Eng., loading.

British steamer Middlecamp Castle, at Antwerp, loading.

British steamer Beenia Dollar, on way from Shanghai.

Tide Table for San Pedro.

	High.	Low.
Tuesday, April 19	6:22 a.m.	0:36 a.m.
	7:52 p.m.	12:44 p.m.
Wednesday, " 20	7:10 a.m.	1:37 a.m.
	8:50 p.m.	1:39 p.m.
Thursday, " 21	7:56 a.m.	2:40 a.m.
	9:15 p.m.	1:54 p.m.
Friday, " 22	8:39 a.m.	3:32 a.m.
	9:37 p.m.	2:32 p.m.
Saturday, " 23	9:20 a.m.	2:47 a.m.
	9:54 p.m.	3:07 p.m.
Monday, " 24	9:59 a.m.	3:14 a.m.
	10:12 p.m.	3:43 p.m.
Tuesday, " 25	10:36 a.m.	3:40 a.m.
	10:29 p.m.	4:07 p.m.
Wednesday, " 26	10:25 a.m.	4:09 a.m.
	9:46 p.m.	3:19 p.m.

Port Items.

The German steamer Elis, Capt. Bruhn, of the Jepsen-Ostrander line, arrived this morning from Corinto and San Blas, bound for Victoria, B. C., via San Francisco. She will discharge a cargo of mahogany and cedar logs at this port, and a general cargo of merchandise for the Crescent Wharf and Warehouse Company. In the cargo is a carload of coffee. The Elis will resume her voyage tomorrow.

The steamer J. B. Stetson, Capt. Sears, arrived this morning from the Columbia River, via San Francisco. After discharging a cargo of ties for the Southern Pacific she cleared for San Diego, carrying 900,000 feet of lumber.

The steamer James S. Higgins, Capt. Higgins, has arrived from Fort Bragg, via San Francisco, bringing 387,000 feet of lumber for various consignees. She will clear on the return trip Thursday.

The Alaska-Pacific Company's steamer Buckman, Capt. Wood, arrived today on her initial trip to this port from Seattle, via San Francisco, with passengers and a general cargo for the Crescent Wharf and Warehouse Company. The Buckmans will alternate on a six days' schedule with the steamers Admiral Sampson and Watson. She clears for return trip on Thursday.

The American steamer Homer, Capt. Doris, is due before midnight from Mazatlan and San Blas, Mex., with a large cargo of bananas for the Pacific Tropical Fruit Company.

The freight steamer Coos Bay, Capt. Bowen, was in and out today from and to San Francisco, with cargo consigned to the Pacific Coast Steamship Company.

The Pacific Coast Steamship Company's liner Governor, Capt. Jebsen, arrived tonight from Seattle, via San Francisco and Redondo with a large passenger and freight list. She will clear tomorrow morning for San Diego.

The steamer Santa Barbara, Capt. Zaddart, completed the discharge of a part cargo of lumber at this port and cleared for Port Los Angeles, where she will discharge 170,000 feet. Thence for Gray's Harbor, via San Francisco, to reload.

The steamer Doris, Capt. Olsen, arrived this afternoon 186 hours from Gray's Harbor, bringing 750,000 feet of lumber consigned to the San Pedro Lumber Company.

REDONDO BEACH.

ARRIVED—TUESDAY, APRIL 19.

Steamship Governor, Capt. Jepsen, from Seattle.

Steamer Aurelia, Capt. Weber, from San Pedro.

SAILED—TUESDAY, APRIL 19.

Schooner W. H. Talbot, for San Pedro.
Schooner Anna M. Campbell, for Tacoma.
Steamer Delhi, for San Francisco.

IN PORT—MONDAY, APRIL 18.

Tug Redondo, wharf No. 1.
Barkentine C. F. Crocker, wharf No. 2.
Steamer Iran, Wharf No. 3.
Schooner Defender, Wharf No. 4.
Steamship Governor.

NOTES.

Steamer Aurelia, arrived from San Pedro and is unloading 500,000 feet of lumber for C. Ganahl at Wharf No. 1.

Steamship Governor, arrived at 2:30 p.m., with 200 passengers for Los Angeles and 300 tons of freight, unloading at Wharf No. 1, sailing this evening for San Diego.

The Iran, from Mororan, Japan, at Wharf No. 3, unloading 104,000 oak ties for the Santa Fe Company.

Barkentine C. F. Crocker, unloading lumber, Wharf No. 2.

Schooner Defender unloading lumber, Wharf No. 4.

Schooner W. H. Talbot, sailed for San Pedro with part of cargo.

SAN FRANCISCO, April 19.—Boats arrived: George Fenwick, San Pedro; steamer Yosemite, San Pedro.

Sailed: Steamer Lucy Neff, San Diego.

Hoffman's Millinery
425 SOUTH BROADWAY.
Home F4058.

Furniture
....At Cut Prices
DuBOIS & DAVIDSON FURNITURE CO.
Between Spring and Broadway.
212-14 West Sixth Street.

Largest Dental Office on the Coast.
Good Set Teeth, $2.50.
Yale Dentists
444 So. Broadway.
Open evenings till 8. Sundays, 9 to 12 M.
Home Phone F3544.

"The New Standard Encyclopedia" is guaranteed to be new and complete. A University Society Consultation and Membership Certificate, entitling the holder to many benefits and privileges and good for three years, goes with each set. This certificate keeps the Encyclopedia up to date. Send Postal to Times Encyclopedia Club, Times Bldg., for information.

Legal

NOTICE OF PUBLIC SALE. DEPARTMENT of the Interior, Land Office at Phoenix, Arizona, March 29, 1910. Pursuant to Act of Congress approved April 28, 1904 (33 Stat., 77) and regulations issued thereunder, notice is hereby given that on May 18, 1910, at Parker, Arizona, beginning at 10 a. m. and continuing from day to day, as long as necessary, we will offer singly at public outcry to the highest bidder but not less than the appraised value thereof, the unentered and unreserved lots in Parker Townsite, Arizona, as delineated and designated on the plat thereof, approved by the Secretary of the Interior on June 14, 1909, and now on file in our office. Bids may be made by agents but not by mail. On any accepted bid of $100 or less full payment must immediately be made, and on any accepted bid exceeding $100 payment of that amount must be made at once, and the remainder must be paid to the receiver at Phoenix, Arizona, on or before November 1, 1910. Failure to make any payment as above required will forfeit all rights under such bids including forfeiture of all money paid. All parties are warned, under the penalty named in Section 2373 U. S. Rev. Statutes, against any combination or action tending to hinder or embarrass the sale of said lots or to prevent free competition between bidders. FRANK H. PARKER, Register. CHARLES E. ARNOLD, Receiver.

THE CITY IN BRIEF

Sure Mike!

TODAY AND TONIGHT.

THEATERS.

Auditorium—Roosevelt Pictures. Matinee and night
Belasco—"Why Smith Left Home"..... 8:15 p.m.
Burbank—"The Love Route"..... 8:15 p.m.
Grand—"The Cingalee"..... 2:15 and 8:15 p.m.
Mason—"The Thief"..... 8:15 p.m.
Majestic—"The Rich Mr. Hoggenheimer"..... 2:15 and 8:15 p.m.
Nielsen—"Frou-Frou"..... 8:15 p.m.
Orpheum—Vaudeville..... 2:15 and 8:15 p.m.
Los Angeles—Vaudeville..... 2:45 and 7:30 p.m.

BASEBALL.

Chutes Park—Los Angeles vs. Vernon. 2:30 p.m.

FREE LECTURE.

San Joaquin Valley—Free information given in talks and by exhibitions of stereopticon views, daily, at No. 231 South Spring street, at..... 2:00 p.m.
"THE LAND AND ITS FATNESS."

Permanent exhibit at the Chamber of Commerce building on Broadway.

BUREAU OF INFORMATION.

Times Branch Office, No. 531 South Spring street.

NEWS AND BUSINESS.

Sweet-Toothed Burglars.

Burglars with a sweet tooth broke into the Burgess grocery at Bairdstown late Monday night. They took a quantity of candy and about $6 from the cash register.

Indo-American League.

The Indo-American Woman's League will meet tomorrow afternoon at 2:30 o'clock in Memorial Baptist Church. Reports of local work and of that in Calcutta, India, will be made.

Rosecrans Study Club.

The W. F. Rosecrans Social Study Club will hold a meeting this afternoon at 1:30 at the home of Mrs. Reilly, No. 1617 West Seventh street. There will be a programme of music.

Job for Local Firm.

The Treasury Department at Washington has authorized Postmaster Harrison to advertise for bids for furnishing window shades, awnings, etc., for the new Federal building. The contracts will be awarded to local firms, if possible.

Eastern Star Entertains.

The ball and whist party, given last night at the Goldberg-Bosley assembly hall by Highland Park Chapter, Order of the Eastern Star, was attended by about 300 persons, and was a most brilliant affair. The hal was handsomely decorated with flowers and pams.

Bishop Guest of Honor.

Bishop Keane of Cheyenne was the guest of honor at the Knights of Columbus Club yesterday evening. Bishop Conaty was also a guest and introduced the visiting prelate to the 300 assembled knights. The meeting was presided over by John P. Burke, Grand Knight of Los Angeles Council. Joseph Scott delivered a short talk after that of Bishop Keane. Several musical numbers were interspersed throughout the programme.

Japanese Party at Y.W.C.A.

The Social Committee of the Young Women's Christian Association will give a Japanese party tomorrow evening at which new members will be special guests and to which a general invitation has been extended. Miss Pauline Curran wil exhibit a fine collection of Japanese prints; Miss Esther Commings of Cumnock School will read "Glory," by John Luther Lang; Mrs. C. F. Quillian will sing and the Association Mandolin and Guitar Club will play.

Good-Road Sketch Accepted.

The Board of Supervisors yesterday inspected and accepted two and a half miles of the improvements on El Monte Road. This stretch of highway, which begins east of Eastlake Park, and extends toward Alhambra, is a part of the good roads system now under construction. Work will be begun within a few weeks on the road from Los Angeles to Hermosa Beach, by way of Inglewood. The specifications, which were prepared by Chief Engineer Loder, were accepted and advertisements for bids will be made immediately.

Boy Finds Mother.

Mr. and Mrs. Thomas Snyder, stepfather and mother, respectively, of Ernest Parker, the boy who waited at the postoffice, day before yesterday in hopes of getting their address, went to the office yesterday and a happy family reunion followed. The 13-year-old lad came here from New York to join his parents, but failed to find them at the railroad station. Knowing that they got their mail from box No. 1295, he went to the postoffice in hopes they would call for their mail and thus find him there.

Christian Missionary Alliance.

The annual convention of the Christian and Missionary Alliance met yesterday at the Gospel Tabernacle, Seventeenth and Hope streets, and will continue through today. Among those present are Rev. E. P. Lyon, Seattle; Hon. U. Lewis, Atlanta, Ga.; Rev. J. E. Jaderquist, Oakland; Miss Emma Kratsi, India; Mr. and Mrs. W. Benger, Central America; Miss O'Donnell, India. Prayer and praise services will be held each morning at 10 o'clock, 2 p.m. and 7 p.m. The annual missionary collection will be taken tonight. The public is invited to attend all the meetings.

BREVITIES.

Miss Helen Spier, who, for the past six months has been visiting New York City, has returned, and will be pleased to meet her friends and patrons. While in New York, Miss Spier was in constant touch with the leading importers, and having just returned, she brings the very latest ideas in New York and Paris millinery. Spier, the leading importer and ladies' hatter, corner Third and Hill streets.

The annual convention of the Christian and Missionary Alliance is being held in the Gospel Tabernacle, Seventeenth and Hope streets. Services at 10 a.m. and 2 and 7:30 p.m. Good speaking and singing. All services open to the public.

For linotype machine composition, all faces and measures, at reduced prices, apply to The Times Linotype School, corner San Fernando and College streets; telephone Main 8200. Students wanted to learn operating; good trade; salaries high.

"Myth, Fable and Legend," the third and concluding lecture of this very interesting series at Blanchard Hall, 9 this evening. Rev. Margaret C. La Grange, speaker. A live vital treatment of world-old issues insures a treat for all who attend.

Replies to The Times Want Ads., addressed to the Branch Office, No. 531 South Spring, may be left for delivery at the Main Office. They will be promptly sent to the Branch Office.

Southern California Standard Guide Book, by the Los Angeles Times. Price $1; by mail, 10c extra. Address Times-Mirror Printing and Binding House, 110 N. Broadway, Los Angeles.

Headquarters for tourists and all others to get best meal in city for 25 cents, both at Hotel Rosslyn and Natick House, Sunday evening dinners 35 cents. Hart Bros., Props.

To let. A large balcony finished in hardwood throughout, suitable for offices, desk room, etc. Apply Times Branch Office, No. 531 South Spring st.

C. C. Logan, M.D., oculist, removed 600-2 Grant Bldg., 4th and Broadway.

Artificial eyes. Delany's, 309 Spring.

Holt's Art store removed 833 S. Bdwy.

MERIT DOESN'T COUNT.

Police Commission Selects Six Men from Civil Service List and Turns Down Highest.

Out of an even dozen of names certified by the Civil Service Commission as those of men qualified for appointment on the police force, six were selected by the Police Commission last night and ordered to report for duty today. An interesting fact in connection with the selection of these six men is that their respective merit standing, as given by the Civil Service Commission, did not gain them the coveted jobs. Two of the appointees were the lowest in the list, and the highest man was also left out in the cold.

The appointees, their ratings and addresses, are as follows: George S. Fisher, 77.3, No. 659 Maple avenue; Harry Sims, 77.0, No. 5610 Western avenue; James N. Brooks, 77.0, Inglewood; Raymond A. Bach, 76.9, No. 223 West Forty-second Place; Rube L. Sholtz, 76.2, No. 612 East Thirtieth street; Edgar M. Slaughter, 76.0, No. 524 East Fifty-second street.

The six less fortunate men were: Chester G. Smith, 76.9 per cent., No. 4521 Compton avenue; M. S. Davenport, 76.9, San Julian street; Ralph C. Humphrey, 85.1, No. 1211 North Main street; John H. Fuller, 79.5, No. 1319 Santee street; Walter H. Austin, 77.7, Ocean Park.

VITAL RECORD.

MARRIAGE LICENSES.

The following marriage licenses were issued yesterday. Name and age given.

ALLEN—JOHNSTON. John H. Allen, 25; Jessie Johnston, 22.
BELL—DRADY. Charles E. Bell, 27; Mary G. Drady, 27.
BOND—HOGE. Judson B. Bond, 34; Martha M. Hoge, 24.
BRIGGS—JOHNSON. William R. Briggs, 29; Lena Johnson, 21.
CADWALLADER—STORY. Isaac Cadwallader, 75; Sarah A. Story, 68.
DUFNER—AHLSTROM. George O. Dufner, 35; Grace A. Ahlstrom, 29.
FISHER—WENNETT. John W. Fisher, 21; Lorena Wennett, 21.
GELCK—FRAIN. Edward G. Gelck, 23; Annabel V. Frain, 20.
HARLAND—TUTTLE. A. Maxwell Harland, 30; E. Adelaide Tuttle, 30.
HITCHCOCK—STEVENSON. Harry S. Hitchcock, 41; Aileen P. Stevenson, 27.
HOLMES—RAYNES. John W. Holmes, 30; Marguerite V. Raynes, 29.
JOHNSON—ISAACS. Thomas A. Johnson, 27; Kathryn E. Isaacs, 21.
LA MOTTE—O'NEILL. William S. La Motte, 28; Anna O'Neill, 24.
LEHMAN—WOOD. William H. Lehman, 21; Evelyn G. Wood, 18.
LUGO—RIOS. Ramon Lugo, 22; Virginia Rios, 22.
PARKER—FORBUSH. Harry H. Parker, 34; Mabel L. Forbush, 25.
SHUTE—COOPER. Andrew M. Shute, 30; Minnie Cooper, 28.
STONE—HUTCHISON. John B. Stone, 61; Ida A. Hutchison, 51.
WHITE—FULLER. Glenn White, 25; Ethel Fuller, 23.
WILLIAMS—MERSHON. Gay Williams, 28; Lulu Mershon, 28.

BIRTHS.

Names, sex, place and date of birth.

BOHAN. Mary and Edmund. Daughter. 1213 Bellevue avenue. April 15.
HASTINGS. Matilda and Eric. Boy. 607 Prospect avenue. April 14.
MERTES. Antoinette and Joseph P. Daughter. 1426 Maple avenue. April 19.
OKADA. Kanie and Matsuteichi. Daughter. 1191/2 North Central avenue. April 15.

DIVORCE SUITS FILED.

BELL. C. P. against Frances.
HECKATHORN. Katharine E. against D. H.
JILES. William against Margaret.
STEINMAN. Lavesh against Charles J.
TURNER. Frank D., Jr., against Janet Erwin.
WAISS. Mollie against Salomon.
WEST. Gertrude A. against Julius.

DIVORCE DECREES GRANTED.

GREENBAUM. Cecilia A. from Alexander. Failure to provide.
HILDERLE. John C. from Nellie. Desertion.
MARGUARD. Minnie from F. A. Desertion.
SAFTSRON. Elsie from B. F. Extreme cruelty.
TAPPER. Rachel E. from George H. Desertion.

OFFICIAL DEATH LIST.

Name and place of death—	Age.	Date.
BOSSHARD, Edith. Los Angeles	28	18
ANDERSON, Bessie. Los Angeles	40	17
BROWN, William. Los Angeles	40	17
CHAPIN, Howard. Los Angeles	28	18
DUARTE, Jesus. Los Angeles	28	17
FULLINGTON, Eunice. Los Angeles	30	17
HOWELL, Evan. Los Angeles	37	14
JONES, Loring. Los Angeles	56	19
MORUGO, Carmelita. Los Angeles	4 mos.	18
MURELA, Stanley. Los Angeles	24 days	17
SPIERS, Mary. Los Angeles	68	17
STEPHENS, Mary. Los Angeles	79	18

DEATHS.

With Funeral Announcements.

CAMPBELL. At 1427 Court street, April 18, 1910, Anna H. Campbell, aged 49 years. Funeral services will be held at residence Thursday at 2 p.m. Friends invited.

FISHBURN. In this city, April 19, 1910, Maude, wife of Rev. W. H. Fishburn, D.D., aged 44 years. Funeral from chapel of Booth & Boylson, No. 1147 South Flower street, Thursday at 2:30 p.m. Interment, Inglewood.

LEWIS. At Santa Monica, Ira B. Lewis, aged 53 years, beloved husband of Fannie Lewis, father of Mrs. Ida Figueroa, David and Nellie Lewis, son of Mrs. S. A. Parish, brother of C. Lewis and Mrs. Abie Mings. Funeral from his late residence at El Monte, 2 p.m., Thursday, April 21.

MEEKE. Los Angeles, April 16, 1910, Oliver P. Meeke, aged 25 years. Funeral at chapel of Bresee Brothers, 855 South Figueroa, Wednesday at 10:30 a.m. Interment, Inglewood Park Cemetery.

MONTGOMERY. At Santa Monica, Helen, aged 69 years, mother of A. M., Hiram W. and Ida Montgomery and Mrs. George Healy. Funeral services from the residence, No. 1424 Eighth street, Santa Monica, Wednesday, 10:30 a.m., April 20.

STEPHENS. At 1060 West Thirty-fifth Place, April 18, 1910, Mary Thompson Stephens, aged 79 years, mother of Mrs. Elizabeth Brown, Mrs. Lydia Detrich, Martha and Dexter Stephens of this city, and Ebinezer, Richard and Frank Stephens and Mrs. Margaret Van Fleet in the East, and sister of Mrs. J. E. Hammond. Funeral at the residence, Wednesday at 2 o'clock. Friends invited. Interment, Rosedale Cemetery.

SYLVESTER. Mary Jane Sylvester, aged 86 years, mother of Dr. C. W. Sylvester, passed away April 19, 1910. Funeral from chapel of E. E. Overholtzer & Co., Pico and Grand avenue, Thursday, April 21, at 10 a.m., Rev. Warren F. Day officiating. Friends invited. Cremation, private.

WALLACE. At No. 1024 Roosevelt avenue, April 19, Mrs. D. C. Wallace, Sr., aged 70 years, mother of Mrs. Clara W. Hinsdale and H. H., W. M. and D. C. Wallace, Jr. Funeral notice later.

UNDERTAKERS.

50 H.-Power Auto-Ambulance.
Cannell Company, undertakers, 1051 South Grand avenue. Home F3426. Main 8405.

Robt. L. Garrett & Co., Undertakers. No. 1237 South Flower street. Main 71, 37523.

Peck & Chase Co., Undertakers. 1213-15 S. Figueroa st. Lady assistant. National Casket Co. exhibit. Tel. Main 42, 37071.

Look at These Clock Prices!

You Can't Duplicate Them Anywhere

This is the most unusual opportunity to buy a handsome clock ever offered by a reliable jewelry house in Los Angeles. The clocks are high-grade accurate timekeepers. The prices, a fraction over half their regular values.

Mantel Clocks

Attractive styles in 8-day clocks — hour and half-hour strike. $5.50 values, now $3.50

Dresser Clocks

Beautiful small dresser clocks. Thoroughly dependable. $5.00 values, now $2.75

Kitchen Clocks

High grade 8-day clocks—hour and half-hour strike. $6.00 values, now $3.00
$5.00 values, now $2.65

KNU DIGIT glasses fit the eyes perfectly and adjust themselves to every movement of the facial muscles. Eyes tested free.

Geneva WATCH AND OPTICAL CO.
305 South Broadway

TONIC WINE

Good Samaritan Wine is the most invigorating tonic. You should use in sickness and convalescence. Good also for table use.

Dollar PER BOTTLE
Southern California Wine Co.
Phones—Ex. 16; 10104; Main 332.
518 SO. MAIN STREET.

"The Exclusive Specialty House"
Myer Siegel & Co.
251-255 SOUTH BROADWAY.
The Newest in
Linen Dresses

We display the newest in linen dresses, the newest in weaves and the newest in styles.

Linens in various looms include Ramie, French, Russian, Shantung and real Irish linens in white and a large variety of colors.

Tailored effects for street and daring affairs of hand loom embroidery, braid and button trimmed. Low and high neck models for calling and afternoon service.

All sizes for women, small women and misses. Moderate prices.

"Siegel's for Women's and Children's Wear"

Cemeteries.

INGLEWOOD PARK CEMETERY

Two miles outside of the city limits, on the Los Angeles and Redondo Ry.; 300 acres of perfect land with improvements outclassing any cemetery on the Coast.
307 S. Broadway, Room 302. Phones—F2303; Main 4655. Supt. Phone A3932.

ROSEDALE CEMETERY

An Endowed Memorial Park noted for its natural beauty; Endowment Fund for perpetual care, over $250,000, modern Receiving Vault, Chapel, Crematory and Columbarium; accessible. City office, suite 302-304 Exchange Bldg., N. E. cor. 3rd and Hill sts. Phone Main 969. A3639. Cemetery office, 1831 West Washington st. Phones 72858, West 50.

HOLLYWOOD CEMETERY

Rolling lawns, trees, shrubbery, and beautiful lakes.
MODERN IN EVERY RESPECT.
Situated in the most beautiful section of Southern California, the ideal location just inside Los Angeles city limits.
Melrose and Colegrove car lines to grounds.
A CEMETERY THAT IS SELECT.
A-1121 206 Laughlin Bldg. Main 301
Cemetery Phones: 58055; Hollywood 543.

EVERGREEN CEMETERY

(The Los Angeles Cemetery Assn.)
Boyle Heights, near city limits. Operated under perpetual charter from Los Angeles city. Modern chapel and crematory.
Office, 239 Bradbury Bldg.
Phones—Main 837; A5402.
Cemetery—Home D1053; Boyle 9.

FOREST LAWN CEMETERY
NON-SECTARIAN
CITY OFFICE
WRIGHT & CALLENDER BLDG. 4TH & HILL STS.
FOREST LAWN

MONUMENTS

PACIFIC MARBLE & GRANITE CO.
Manufacturers and importers high grade monumental work. 617 East 7th street, Los Angeles, Cal. Phone Sunset Broadway 2009

J. D. SANBORN
Monuments
Scotch, Vermont and California Granites. Largest and most complete stock in the city. We're here to stay.
Prices always right.
Don't forget Memorial Day, May 30th.
632 South Hill Street.
Just south of Hamburger's.
Phones: F1276; Main 671.

In the Daylight Basement Today.
$3.85 For Choice of 100 Long Cloth Capes Worth $7.50.
A MIGHTY cheap price that seems entirely out of place when used in connection with these handsome all wool broadcloth capes; full length and excellent fitting at neck and shoulders; gilt button and braid trimmed; black and navy.

DAYLIGHT STORE. SUNSET M. 7021; HOME 10123
Jacoby Bros.
331-333-335 South Broadway.
"SOMETHING NEW EVERY DAY."

In the Parcels Delivery Basement Today.
100 Doz. Untrimmed Straw Shapes, Values to $1.95, at
IN sympathy with the [illegible] trimmed Hats [illegible] we offer choice of [illegible] rough straw shapes [illegible] $1.95, at choice [illegible] shape and color [illegible] ment.

Sale Plain White Serge Suits

There's nothing smarter or more desirable in Tailor-Made Suits at the present time than a White Serge. These are superlative in quality, style and value.

Values Up to $37.50

$20

It is only through our splendidly perfected buying facilities that we are able to offer such an extraordinary value in the fashionable suits of the hour. We confidently assert that these exquisite creations are as correct and stylish in fit as one could expect in custom work at double the price. The materials employed in their making are every whit as good as those used in the made-to-order garments.

Several New Styles to Select From

IN perfectly plain white serge and white serge with thin black hairline. Coats are in the very newest medium length, lined with silk of superior quality, showing the late collarless effects as well as the long roll and standard notch style in either self material, black satin or rich embroidered designs; skirts in down-to-the-minute plaited ideas. Values to $37.50.

TWENTY DOLLARS
THIRD FLOOR TODAY.

7600 Lingerie Petticoats

At NEAR to HALF PRICE, Today From Great $10,000 Purchase of Undermuslins.

Best Values Exploited Months, 4th Floor

THE opportunity of opportunities for cool lingerie petticoats for summer wants in this line NOW and save at less many instances one-half. Every garment handsomely trimmed. Only high-class construction—seven splendid bargain lots.

$1.50 Skirts, 85c

PETTICOATS of fine cambric and long-cloth; ample width, deep flounces trimmed with embroidery, Torchon and Val. laces.

$3.50 Skirts, $1.85

EXTRA special values in embroidery trimmed garments; flounces are deep and neatly tucked and finished with embroidery; also skirts elaborately trimmed with Cluny, Val., Torchon and Mechlin laces.

$4.50 Skirts, $2.95

IN this lot are many exclusive sample skirts that are worth $4.50. Made of daintiest, sheerest materials; have deep flounces beautifully trimmed and finished with tucks and ribbon.

$8 Lingerie Petticoats Today

A SUPERB showing of exclusive patterns in nainsook, cambric and lawn; beautifully trimmed with some flounces of either lace and embroidery, some of both.

300 Dozen Untrimmed Hats Secured

Tremendous Price Concessions In a Gigantic Sale!

Today and Thursday

Prices Way Below Wholesale Cost—Under HALF Regular Retail Value

HERE'S the "HOW" of it, tersely told. Our millinery buyer, who recently returned from the Eastern markets, happened to be "on the spot" when a well known manufacturer of high-grade shapes decided to throw this lot of beautiful hats out at a ridiculous price. The offer was taken up as soon as offered. NOW, the hats are here—not early spring styles, but the very latest mid-season and summer models—the sorts that every woman who intends trimming her own hat is looking for. Also shapes for children. Come early TODAY. Sales Second Floor.

Values to $3.75 Untrimmed Hats.

THE very latest and choicest shapes in rough straws, Java and Astoria braids, fancy Tuscans, chips, hair braids and patent Milans. Small, medium and large styles; also a matchless assortment of classy Turbans. A great color range which includes grays, browns, burnts, greens, blue and black. Values to $3.75; your pick at $1.45

Values to $7.50 Untrimmed Hats.

BEAUTIFUL shapes in the finest quality materials that it is possible to make—Milan, hair braid, chip and many other attractive weaves. In this lot are included scores of stunning Gainsboroughs and extremely large new sailors. A thoroughly complete color range. Regular retail values up to $7.50. On sale today at $2.95

Leghorn and Florentine Braid Hats.

$10, $12.50 and $15 Values

THE value par excellence of the season, down-to-date. Every leghorn and Florentine braid shape in the house, in this sale, absolutely without reserve, at $5.95; newest models, best grades procurable. Styles include the gorgeous garden mushroom and the New York sailor. Values to $15.00. Today and Thursday $5.95

That Tired Feeling

Now's the time when those who are not afflicted the year 'round have a touch of spring fever. Now's also the time for that new B. & K. made-to-order summer suit. Their coolness and stylish appearance will help drive away that "laze." Sold on the guarantee of your money back if we fail to fit you.

Suits to order $20 to $40.

A. K. BRAUER
SUCCESSOR TO
BRAUER & KROHN
"TAILORS TO MEN WHO KNOW"
128-130 S. SPRING.
COR. FIFTH & SPRING
114½ S. MAIN ST.

Superior Hair Goods

The first fault in Bennett hair goods is yet to be discovered. Made only of first quality hair and the styles are always a little bit in advance.

BENNETT TOILET PARLORS
N.E. Cor. Fifth and Spring

Dennis O'Brien
The Irish Tailor
Knows His Business
Opposite Orpheum
222 So. Spring Street.

The Walker Portable

For Oil Camps
Immediate Delivery
See them at 640 So. Grand Ave.
Phone F1956;
P. O. Box 1372
Asbestos Lined.

Lowest Drug Prices In Los Angeles Today
Boswell & Noyes
3rd and Broadway

CALIFORNIA FURNITURE CO.
BROADWAY NEAR SEVENTH
EXCLUSIVE AGENTS
GLOBE-WERNICKE ELASTIC BOOKCASES

The Owl Drug Co
Original Cut Rate Druggists.
Best Qualities. Lowest Prices.
Cor. Fifth and Broadway
625 Broadway. 320 S. Spring

MILBURN
The Reliable Seer Psychic and Astrologer, twenty-four years residence in the city.
Readings on all affairs of your life.
911 SOUTH HILL ST.—911
Hours 10 to 8.

IrisCoffee
½, 1 and 3-lb. Packages
HAAS, BARUCH & CO.

Generous Credit
On Furniture, Carpets, Etc.
LYON—
McKINNEY—
SMITH CO.
648-652 Broadway
Opposite Bullock's at Seventh

Benjamin Clothes
In all the newest Spring styles. Now in beautiful new home.
JAMES SMITH & CO.
548-550 Broadway

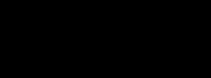

$1.50 Gold Filled Glasses
Fitted by our expert Optician, Dr. Blackburn. Ground to order. Glasses at low prices.
THE WHITLEY JEWELRY CO.
347 S. Broadway.

Business College
The Isaacs-Woodley
Fifth Floor Hamburger Bldg., Los Angeles; 100 feet above [illegible]
Oldest and foremost in the Southwest. Enter any time. [illegible] YEAR. F 1859, Main 2305. Elevator entrance 226 W. 3rd.

No Deliveries Enables Us to Sell for Less
Stamp Specials at All Times
PEERLESS MARKET AND GROCERY
Ninth and Main
Phones, 10291, Bdw'y. 3282

Big Shoe Sale
Special Bargain Tables in Basement today and tomorrow.
MAMMOTH SHOE HOUSE
519 South Broadway.

Drink
Purifas Distilled Water
5 Gallons 40c Phones Home 10053 Main 8191
L. A. Ice and Cold Storage Co.

Choice Meats
Lowest prices. "Pay cash and save money" at
THE NEWMARKET,
522 and 524 S. Broadway.

Girls' CollegiateSchool
Casa de Rosas
Adams and Hoover Streets
Upper School
Miss Parsons and Miss Dennen, Principals.
Lower School
849 W. Adams Street
Opposite Casa de Rosas.
Miss Thomas and Miss Mosgrove, Principals.

MISS WING'S SCHOOL
Day and Boarding. Spring term opens April 4. All departments. Public school curriculum followed and special courses. Small classes. Private tutoring in all branches afternoons and evenings. Phones 52144. West 8844. Miss Ethelwyn Wing, M.A., Principal.

California School for Boys
Boarding and day. Military drill, 80x94 gymnasium, three-acre athletic field. 1947 53 Loveless Ave.
N. WILLIAM BRICK, M.A.,
Home 23472. Principal.

The Maryland School
720 BEACON ST.
All departments and kindergarten. Individual instruction. Spring term opens March 28.
F. A. BARR. C. GOUGH, Prin.

L. A. BUSINESS COLLEGE

The Times

LOS ANGELES

...TH YEAR. WEDNESDAY MORNING, APRIL 20, 1910. On All News Stands, Trains and Streets. | 5 CENTS.

In the Daylight Basement
100 Doz. Handsome Straw Shapes, Values to $1.95, at ...
IN sympathy with the great sale of trimmed Hats on our first floor we offer choice of 100 dozen fine rough straw shapes that are worth $1.95, at choice 79c. Every wanted shape and color in the lot. Millinery Department.

...0 Lingerie Petticoats
...AR to HALF PRICE, Today's Great $10,000 Purchase "Peri... muslins.
...st Values Exploited ... Months, 4th Floor
...portunity of opportunities for women who ...gerie petticoats for summer wear. Another ...this line, NOW and save at least one-fifth ...nces one-half. Every garment of them ... trimmed. Only high-class materials used ...—seven splendid bargain lots.
Skirts, 85c
...ATS of fine cambric, long-cloth; ample ...e flounces trimmed with ...dery, Torchon and ...
Skirts, $1.85
...special values in ...ery trimmed garments ...ces are deep and ...ced and finished with ...oidery; also skirts ... trimmed with ... Torchon and ...es.
Skirts, $2.95
...e are many exclusive ...e skirts that are ... Made of daintiest ...erials; have deep ...autifully trimmed ... with tucks and ...
$2.00 Skirts,
SKIRTS of pure ... serie material, ... depth flounces ... trimmed with ... broidery and ...
$4.00 Skirts,
SOME extreme ... skirts in cambric ... cloth; have deep ... lace and insertion ... some scalloped ... so beautiful and ... embroidery and ...
$5.00 Skirts,
FLUFFY linens, ... finest quality, ... have deep flounces ... trimmed with ... embroideries; ... terns to choose ...
...Lingerie Petticoats Today $4.9...
...showing of exclusive pattern garments ...mbric and lawn; beautiful new designs ...e of either lace and embroidery or ...
...s Secured ...
...LF
...Eastern ...a decided ...offered. ...models— ...children.
...ntine
...ches ...the sea... ...leghorn ...in the ...ly with... ...t models, ...ring in... ...mushroom ...Values to ...$5.95

...Business College
...acs-Woodbu...
...Los Angeles; 100 feet above street ...outhwest. Enter any time. Apply ... elevator entrance 320 W. 8th ...
...le to Sel...
...Times ...RKET ...RY ...3282
...Sale ...is ...orrow. ...OUSE
...Water ...rne 10853 ...Co.
...chool ...Principals ...Priest...
...OL ...n opens ...Public ...d spe... ...Private ...rpoons ...West ...M.A.,
...oys ...l, Boyd, ...d. 1918". ...Principal. ...n 00 ... Individ... March 25. Prir...
...GE W. S...
...School and Co...
Marlborough Sch... School
636 West Adam...
Between Chester Place and ... Conveyance with teacher ... when necessary.
For Girls Under ...
Careful home training, ... ment, irrespective of ... adapted to freedom of ... Physical development a ... Telephones West 1... MISS LOUISE ...
Marlborough School
865 West 23rd ...
Spring term begins ... tificate admits to ... 14 not received. ... References from ... absolutely necessary ... known to the princip... Weekly lectures by ... opticon, by Mons. ... the French Alliance. ... Catalogues sent on ... MRS. GEORGE A. ... MISS GRACE WILT... Principal.
Harvard Sch...
Western Ave. Boarding ... 10-acre athletic field. ... Detailed U. S. army ... Accredited to the ... Illustrated catalogue ... Grenville C. Emery, ...
...Kennard's ...Business ...1023 So. ...
Most popular, ...
The Brownell
COMMER... 852 S... Enrollment ...
Both Phones. F. ...
Ideal
BUSINESS CO...
Now in its new home, ... Hill sts. Entrance on ... 411. Call and see the ... plete.

...ohmer
...Artistic Piano
...just received a new ... Sohmer Pianos, a ... make of which we are ... agents—and we ... respective piano pur... to examine and try ... these splendid new ... The "Sohmer" ...bines a rich, pure ... great volume and ... quality, with a ... delicacy and re... ...ss of touch seldom ... other instruments. ...acteristics have not ... it popular with per... generally, but have also made it a prime favorite ...ments for both concert and private use.
...Wonderful Sohmer-Cecilian
...Cecilian Player Piano is a Sohmer with the Cecilian mech... ...in it. It has the famous metal action that adds so much ...lity of the instrument, rendering it proof against the harmful ...moisture extremes or of moisture. The Sohmer-Cecilian has ...ame of action and the delicacy of expression which characterize ...s. It can be purchased for $1050, on terms of $15 monthly. ...supply of free music is given with every instrument, and the ...e of free exchange in our immense musical library.
...J. Birkel Company
STEINWAY, CECILIAN AND VICTOR DEALERS
345-347 South Spring Street
Uprights $450 Up
Grands $750 Up
Terms of $10 Monthly

...Active, vigorous health is necessary in the business world today.
Is your health impaired?
Can you take the part in the daily battles of life that you could ... time—can you, with weakened vital forces, hope to attain the ... that is your natural lot? There is no better assistance to
Pabst Extract
The Best Tonic
...are worn out by business cares. Combining in correct pro... the tissue-building qualities of rich barley malt and the ... digestive properties of choicest hops, it stimulates every func... of the body in a perfectly natural way and relieves ... resulting from vital exhaustion, loss of appetite, ... and general debility
The Pabst Extract, Guaranteed specifically ... Purest—not an article of ... Purest—not an alcoholic ... beverage.

N. B. Blackstone Co.
DRY GOODS
RELIABLE GOODS AT POPULAR PRICES.
Tailored Suits
$15.00
Bona Fide $25, $30 and $35 Values
Greatest Suit Event of the Year
Sizes to Fit Misses and Women
The suits we place on sale today were bought for a mere fraction of their real worth, else this announcement would never get to the newspapers.
Mostly all are the popular plain tailored styles in light grays, tans, greens, navies and Atlantic blues, blacks, etc., etc.
You may depend upon these suits being all—and more—than we claim ...fulness of design and material, faultless tailor... ...double colors, in short, high class tailored suits for ...you would expect to pay from $25 to $35; and the great ...of them are actual $30 and $35 suits.
...in all, so, be prompt!
...14, 16, 18, 34 and 36.
...starts this morning 8:30.
...C.O.D.'S. No approvals.
—Second Floor—
Millinery Satisfaction
...and exclusiveness of our millinery models— ...moderate prices—make choosing a hat here a ...than a task, even for the most critical women.
—Second Floor—

PROGRESSIVE.

BONDS CARRY, NINE TO ONE.

Overwhelming Vote in Favor of Both Issues.

Development of Harbor and Power Assured.

New City Territory Almost Unanimous For.

The vote on the harbor and power bonds yesterday was an overwhelming victory for Los Angeles and progress, resulting as follows: Harbor, 12,672 for, 1269 against. Power, 12,266 for, 1669 against.

The last day or two preceding the election the opponents of the bonds made feverish attempts to defeat them by insidious arguments, and it is apparent from the vote that the opposition mustered its full strength. On the other hand, it is self-evident that those who did not vote were in favor of the bonds.

This must be taken into account in judging the returns, which show a nine to one vote in favor of the harbor bonds, and a seven to one vote for the power bonds, so that the opposition, compared to the great registration, is so slight that the great city of Los Angeles is to be congratulated upon the practical unanimity of the people in voting these bonds for the immense development that will be apparent in a few years.

The newly-consolidated and annexed territory voted almost unanimously in favor of the bonds. Hollywood, represented by Precinct 81; Arlington and Ballona, Precincts 79 and 80; Ivanhoe, Tropico and East Hollywood, Precinct 77, and Colegrove, Precincts 75, 76 and 78, voted almost to a man for the bonds. And the same enthusiasm was shown in San Pedro and Wilmington, Precincts 70, 71, 72, 73 and 74.

TWO SAD PRECINCTS.

In the city, the power bonds failed of a two-thirds majority in Precinct 3, comprising new Precincts 9, 10 and 11, the voting place being at No. 2112 North Broadway; and in Precinct 47, comprising new Precincts 95, 98 and 99, the polling place being at No. 1504 East Twenty-second street, a two-third majority failed for both the harbor and power bonds.

These were the only two precincts in all of the city, consolidated and annexed territory, where the vote did not show an overwhelming preponderance in favor of the bonds.

The old Fifth Ward polled a heavy vote for the bonds, and that particular section, perhaps, is entitled to the banner, but the palm for a vote that lacked one of being unanimous must be awarded to Gardena. One lone man voted "No." The next best result comes from Precinct 69, where two men registered negative votes.

In Hollywood, the Board of Trade had been conducting an active campaign for the bonds, and yesterday a committee from that organization worked all day getting out the vote, the result being that the people of Hollywood, who embraced their first opportunity of voting as citizens of Los Angeles, cast a heavy poll.

UNITED FOR DEVELOPMENT.

The election returns came in promptly at the City Hall last night, and many prominent citizens dropped in, with smiling faces, to hear the total vote. They were delighted with the showing made. It was an expression of opinion that indicated that the citizens of Los Angeles are heart and soul in the future development of the city.

A. P. Fleming, secretary of the Harbor Commission, remarked:

"If this vote is not an expression of patriotism, I never saw one. The results are extremely gratifying. I figured the vote on the basis of the consolidation election, and felt that the people were with us. There is no stopping a city that has a united press and a united people."

George H. Stewart, former president of the Chamber of Commerce, said:

"The result of this election clears the

(Continued on Fourteenth Page.)

AUTO RUNS DOWN WOMAN.

She Steps in Front of Slowly-Moving Machine and Suffers Fractured Skull.

Mrs. M. R. Lynn of No. 704 North Main street was knocked down and seriously injured by an automobile at Eighth street and Broadway yesterday evening. Her skull was fractured.

Mrs. Lynn was crossing the street and her attention was attracted by a delivery wagon which approached with a great deal of noise. She did not see or hear a little automobile, driven by A. W. Gilmore, which was coming up behind her. Gilmore was driving slowly, but just as he was about to pass, Mrs. Lynn, in trying to get out of the way of the delivery wagon, stepped in front of the automobile. She was knocked down by the fender and fell in front of the wheel, which pushed her a short distance along the pavement before the machine was stopped.

Gilmore, who is a painter, living at No. 920 South Olive street, helped carry the woman to the sidewalk and bathed her face with cold water, doing what he could to revive her. She was unable to give her address, but managed to utter the word "hospital." Gilmore placed her in the automobile and conveyed her to the Receiving Hospital.

Mrs. Lynn, who owns the rooming-house in which she lives, as well as other property, was removed to the Pacific Hospital, where her condition was pronounced to be quite serious, although she was fully conscious a couple of hours after the accident.

STARTS THINGS.

CHECK CAUSES HUNT FOR MAN.

ARIZONA CITIZEN DISAPPEARS IN THIS CITY.

Former Secretary of Globe Chamber of Commerce Comes to Los Angeles on Business and Valueless Instrument Bearing His Signature Is Reported Received in Home Town.

Following the receipt of a check for $200, signed by R. C. Rohrabacher, former secretary of the Globe (Ariz.) Chamber of Commerce, which instrument does not bear the indorsement of F. F. Towle, president, Towle has made an unsuccessful search in Los Angeles for the former official. Rohrabacher has disappeared and all efforts to learn of his whereabouts have come to naught. The check is said to have been cashed at the local office of the Southern Pacific Railroad Company several days ago.

Rohrabacher departed from Globe about two weeks ago to visit points in Southern Arizona for the purpose of arranging for a special train over the Southern Pacific to the Jeffries-Johnson prize fight. While at Tucson he wired to the Chamber of Commerce at Globe that he would have to give up his position unless his salary was raised to $250, and a satisfactory arrangement was made with him.

Then Rohrabacher came to Los Angeles to discuss with Southern Pacific officials, a cut in the excursion rates for the Globe Fourth of July celebration. Shortly after his arrival here he gave out a statement that Globe would fight to be made the capital of Arizona, although the new statehood bill makes Phoenix the capital for the next fifteen years at least.

R. S. Stubbs, freight and passenger agent for the Southern Pacific in Arizona, is understood to have introduced Rohrabacher to the railroad officials in Los Angeles, and the Globe man talked to N. R. Martin about Fourth of July attractions, but made no arrangements for rates.

A few days later the check arrived in Globe and Towle, who was in Southern Arizona, was notified. He hurried to this city.

Towle is at a loss to understand the actions of the former secretary and declared that Rohrabacher drew all the money due him before he departed from Globe. The check is valueless, as it does not bear Towle's signature, and Southern Pacific officials deny that the local cashier cashed it. It is believed that the missing ex-secretary is somewhere in this city.

DOUBLE.

DEATH STRIKES TWO WITHOUT WARNING.

SUDDEN death overtook two septuagenarians within two hours of each other.

Charles Astley, aged 72 years, and well-known in oil circles, died while sitting with his wife and son in Simpson Auditorium, waiting for the beginning of a concert. His body was sent to the Pierce Brothers morgue.

Rev. C. W. Thorp, 70 years of age, dropped dead at Arcade station, while waiting for a train to take him back East, after a visit to friends at San Diego. The body was taken in charge by Undertaker Sutch.

Mr. Astley, who was held in high esteem in the business world of Los Angeles, was a man of great energy and business acumen. Despite his advanced age, he never was ill, and his ability for work was the envy of many a much younger man.

Yesterday, however, Mr. Astley complained to one or two of his business associates of violent pains in the upper part of the neck, back of the ears. He said he had consulted a physician and that the trouble had been attributed to some irregularity of the heart. He did not take the ailment very seriously, as the pain was only intermittent, and at rather long intervals.

ATTENDS CONCERT.

Yesterday evening, Mr. Astley decided to attend the concert at Simpson's Auditorium. With him was his wife and son, Wagstaff Astley, a young employée of the Home Savings Bank. Mr. Astley was in the best of spirits and the anticipation of the pleasure to be brought by good music seemed to have made him forget all about the pains of which he had complained during the day.

It was a little after 8 o'clock, but a few minutes before the time for the rise of the curtain, when Mr. Astley was seen to throw himself back in his seat, as if his limbs and whole body

rooms and physicians were summoned in all haste, but, before anything could be done, it was seen that death had come upon him.

Mr. Astley was a native of England. He came to the United States long ago, and for twelve years was the secretary and treasurer of the Columbia Oil Producing Company, the officials of which deeply regret his demise. Before coming here, he lived for some time at Walkerton, Canada, and, besides the wife and son who were with him when he died, he leaves a daughter, the wife of the manager of the Toronto News.

REV. MR. THORP DIES.

Rev. C. W. Thorp was a retired minister of the Methodist Church, whose home was at Maryville, Mo. Accompanied by his wife and daughter, Mrs. J. H. Thorp, also of Maryville, the old clergyman had been visiting friends in San Diego—Mrs. Nancy Miller, Mrs. Rose McClellan and Thomas Perrington.

Rev. and Mrs. Thorp and their daughter concluded Monday, a six-weeks' visit at San Diego and came up to Los Angeles. The younger Mrs. Thorp was on her way back home to Emeryville and her father and mother were going to Myrtle Creek, Or., to pass the summer. They had planned to travel together as far as Oakland, and the three went to the Arcade Depot last night to wait for the 9:30 o'clock train for the North.

The tickets had already been purchased and the three travelers were sitting on one of the benches in the waiting-room when Rev. Mr. Thorp, without a word or sound, rolled off the seat and fell limply to the floor.

The frightened women bent over him and tried to rouse him—a physician, who said his name was Dr. Forester, hurried to his side—but the old minister did not respond to any of the efforts made to revive him. An ambulance conveyed him hurriedly to the Crocker-street Hospital, but when it arrived there it was found that the

STRANGE.

BRIDE OF DAY LEFT FORLORN.

Young Husband Disappears in Queer Manner.

Drinks Beer Believed to Have Been "Doped."

Police Search in Vain for Missing Crusader.

Married less than twenty-four hours to a Los Angeles girl, Thomas Hughes, an anti-saloon worker of national reputation, disappeared from his home, Sunday afternoon, under circumstances which lead his wife and the police to believe that he may have been murdered.

Hughes is a handsome young man of fearless character and has always had a spotless reputation. There is nothing in his long career as a public worker to suggest that he might marry and then desert his bride.

He operated in Cincinnati, in anti-saloon crusades and was a strong factor in the attacks upon the liquor traffic in Chicago, later in St. Louis and more recently in San Francisco and Oakland. In Oakland, Hughes is said to have many friends. He came to Los Angeles about three weeks ago bearing recommendations that almost immediately established him here in the good graces of the police officials.

He had been here less than a week when he chanced to meet H. L. Beck, the proprietor of a big restaurant on First street. Beck became friendly with Hughes and liked the young man. He invited him to his home, No. 724 West Second street.

It was a case of love at first sight when Hughes was presented there to Miss Cora Beck, a winsome Los Angeles girl who has a host of friends.

COURTSHIP INTERRUPTED.

The little courtship was rudely interrupted by a call to duty. Hughes was asked to take part in a very delicate piece of work, in cleaning up Los Angeles. The Hotel Orange on West First street, posing as a hotel and in reality a dive, was under suspicion. All others had failed until it was necessary to go outside of police circles to get a man who could operate successfully against the place.

Through the Nick Harris agency, Hughes was retained to take up the work and in a week had convicting evidence and Chief Galloway and his officers swooped down and arrested William Klug, the proprietor and several girls there. Convictions followed.

Klug and the others were convicted Saturday morning in Justice Frederickson's court. Hughes had promised his sweetheart that the wedding would occur as soon as his work on the case had been finished, and he did not delay a moment longer than necessary.

Hastening from the courtroom where his testimony had secured the convictions of the accused, Hughes hurried to the Courthouse and secured a license. He was joined by Miss Beck a few minutes later and they were married by Justice Summerfield.

Hughes sent his bride home and went to the Hotel Orange to get some of his belongings.

When he returned home a short time later he carried a bottle of beer along with his other things.

"A present from Klug," he is alleged to have told his wife as he held up the bottle.

QUEER BEER.

"He said that the bottle of beer was a token of good faith," Mrs. Hughes told Detective McKenzie yesterday. "He said that Klug had told him that they might as well be friends and that he had no ill-will against him and gave him the bottle of beer."

"We were very happy and my husband seemed in the best of spirits. Sunday afternoon we went for a little walk and in returning Mr. Hughes seemed a little tired and said he would take a glass of beer from the bottle. He opened the bottle and remarked that there was a peculiar ordor about it, and that he had never known beer to smell so funny before. He drank the glass of beer and in a few moments was taken with violent spasms. He quieted down a little and I told him to be quiet while I hurried over to my mother's home to get her to come over and help me.

"When I returned my husband had disappeared and I have heard nothing from him since. I cannot imagine what could have happened to him. He had made several enemies because of his operations in Los Angeles and he may have been murdered. He may have been spirited away. He rarely ever went armed, but did not fear violence and laughed at the idea of an attack. I have been prostrated over the affair all day and I cannot arrive at any solution of the affair."

Detective Nick Harris stated yesterday that his men reported to him that Klug had made threats against Hughes for causing his arrest, but that they had paid no attention to these threats at the time.

The bottle containing a portion of the beer was sent to the city chemist for analysis, yesterday by detectives. In the meantime, descriptions of Hughes have been sent broadcast and a careful lookout is being kept for any trace of him.

STRICTER REGULATIONS.

But no Increase in Liquor Licenses the City Administration Programme. Council Committee's Finding.

Liquor licenses are not to be increased but stricter regulations for the government of all places permitted to sell booze in any manner are to be introduced in Los Angeles.

This is the decision of the members of the committee from the City Council which now has the matter in hand. This committee consists of Councilmen Betkouski, Lusk, Andrews, Gregory and Washburn. A meeting of the committee was held last night at the City Attorney's office.

While the members of the committee would not discuss their plans nor how far they have their proposed new ordinance prepared, it was learned that they are agreed that the present license rates shall not be disturbed, but that more stringent rules shall be imposed. It will probably be at least two weeks before the committee will

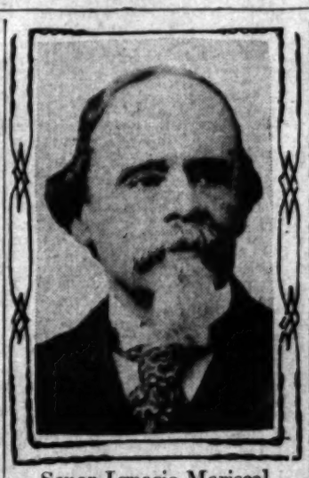

Senor Ignacio Mariscal,
Mexico's late Secretary of Foreign Affairs.

MEXICAN STATESMAN DEAD.

Eldest Member of the Cabinet Passes Away—Minister to Washington Many Years Ago.

The green, white and red flag of Mexico is at halfmast on the Mexican Consulate in this city at the northeast corner of Tenth and Olive streets, in obedience to advices received from Ambassador De la Barra, the representative of the southern republic at Washington, D. C., in honor of Señor Ignacio Mariscal, Secretary of Foreign Affairs, who died last Saturday.

Official notification of Señor Mariscal's death was received here by Consul Antonio Lozano in the following message: "With deepest sorrow I communicate to you the death of Minister Mariscal. Be pleased to have the Mexican flag for three days at halfmast in token of mourning. De la Barra."

Señor Mariscal was, perhaps, the most beloved of all the members of President Diaz's Cabinet, as he was also the eldest member, having been 80 years of age at the time of his death. He had been intimately associated with Gen. Diaz and was one of his most loyal supporters in the establishment of the republic.

Thirty-five years ago Mariscal was the Mexican Minister to Washington, and while occupying that position he married Miss Clara Smith, a beautiful American woman. Mrs. Mariscal died about nine years ago.

EASY MONEY.

PROTEST COSTLY IN THIS GAME.

WHEN VICTIM SQUIRMS PALMIST BOOSTS PRICE.

Clairvoyant, Who Charges Mah Ten Dollars for Trance, Raises Fee to Twelve When He Objects, and Defies Investigator to Have Her License Taken Away.

Mme. De Forest, palmist and clairvoyant, "unveils futures at No. 524½ West Seventh street; she also charges all that the customer will pay.

Mme. De Forest deals to a certain extent in staple goods—hand readings for 50 cents and clairvoyancy tests for $1. Like other business concerns the real profit comes in on the fancy accessories.

On Monday a well-known citizen passed Mme. De Forest's shop. The fortune-telling sign caught his fancy. He entered the place and under the guidance of Mme. De Forest's second sight, he was confronted with the choice of figuring in a scene, which might become extremely embarrassing to a man of his business and social standing, or of digging up $12 on the spot. He "dug."

Once clear of the situation and sure that his name would not be involved in an unpleasant affair his indignation got the better of him and he started an investigation.

SAYS LICENSE IS SAFE.

Mme. De Forest was called upon yesterday by an investigator. He was looking into the question of how much license a clairvoyant gets from the present city administration.

"What do you charge for a palmistry reading?" she was asked.

"Fifty cents," was the answer.

"What do you charge for the clairvoyant reading?"

"One dollar."

She was ready to begin, but there was one more question.

"By what method did you collect $12 yesterday for the same thing?"

"I have a perfect right to take whatever I can get," she retorted.

"You're not afraid of losing your license by playing the game too strong?"

"No, I'm not, and if you think you can get it, why go ahead."

When assured that his name would not be used the man who paid $12 for what he knows about her, consented to tell his story.

PROTEST IS COSTLY.

"I sat down at the small table," he said, "and was told from the lines in my hand that I would have some business troubles but that all would come out well in the end. The lady then insisted that she could tell more in a clairvoyant trance. She rolled her eyes once or twice and then told me some things that didn't seem to fit my case.

"I think she has some second sight for she sized up about the amount of money I happened to have handy. I asked her price, expecting that I had been 'stung for about $2 at the outside.

"That will be $10,' she said, in a loud voice, without the quiver of an eyelash.

"'But ——,' I started to protest.

"'I said that will be $12,' she came back in a stronger voice.

"I was doing some mighty quick thinking about that time. I knew that if she said it would be $15 in a still louder voice, someone would be coming in from the street to see what the rumpus was about. I had just one chance to get out quietly and that was to pay. I paid. It hardly seems to me that a city license should protect a business of this kind." This is all the prominent citizen aforesaid told. The writer suspects that he did not tell it all. He might have made

MAKING HASTE.

DAMAGED ROAD TO OPEN SOON.

Building Salt Lake Through Wash Rapidly.

One-third of Destroyed Part Is Completed.

Will Run Special Trains to Meet Steamers.

The Salt Lake Railroad yesterday completed the rebuilding of just one-third of the line which was washed out in Nevada during the January floods, and began booking business for July 1.

The hardest part of the work is over, in the Meadow Valley wash. The surveys for the preliminary line are all complete and the materials for rebuilding have ben received.

Last night at the close of the day's operations, reports from the engineers in the valley showed that the western end of the line has been pushed eastward from Gueiph to Galt, a distance of fifteen miles. The Salt Lake end of the work has been extended as far west as Big Springs, ten miles, while the Caliente crew has opened the line seven miles west of the yards at that point.

This makes a total of thirty-two miles rebuilt to date and leaves sixty-four to be rebuilt on the temporary line.

The fact being assured that the line will be in operation on or before July 1, General Passenger Agent Peck has arranged already for handling the physicians' excursion, which will run two or more trains west bound over the line before July 7.

TO RESUME SERVICE SOON.

Other special trains are being arranged for, and the regular traffic schedules are being put in form for immediate resumption of service after the line is turned over by the engineers.

The only thing which is preventing faster reconstruction is the lack of skilled labor. Two hundred bridge men and other mechanics are needed and are hard to obtain. More than 1000 laborers are now employed in rebuilding. Mexican gangs are employed at the western end of the line, while on the Salt Lake end gangs of Japanese are pushing the work.

Chief Engineer Tilton and Arthur Maguire are in charge of the work, and on the Salt Lake end of he line the Oregon Short Line engineers are doing everything in their power to aid.

Ex-Senator Clark has completed his inspection in the West and has ordered the reballasting of a small portion of the track in Utah which was not completely ballasted before the washout. The Salt Lake officials deny that the entire line is to be reballasted, as was reported some days ago and point out that the road is already in excellent shape, with the exception of the washed-out district, and the little work still to be done in Utah. The reballasting of the entire road was being completed just before the washout, and the floods stopped it.

Clark will soon reach New York, where he will take up with Lovett of the Southern Pacific the final arrangement of the Salt Lake and the Southern Pacific in regard to the new depot for Los Angeles. Lovett should arrive in New York today.

TO BREAK MONOPOLY.

Clark already has stated that the Salt Lake desires to join in a union station, and has arranged for the bringing in of the American Express Company to Los Angeles over the Salt Lake line. As was exclusively published in The Times during President Clark's visit, the bringing of the American Express Company will not only benefit the Salt Lake's traffic by giving the road the long haul and the exclusive western business of the largest express company in the world, but it will also break for Southern California the present one-company monopoly on the express business and give Los Angeles the benefits of a competitive service from the East.

The Salt Lake has also arranged for special trains to meet the three-day boat schedule of the Alaska-Pacific and the Independent steamship companies at East San Pedro. This will increase the local business to the Puget Sound and San Francisco Bay cities by water.

Work on the survey for the line through the Meadow Valley wash is about complete, for four surveying parties are busy on this work and are covering the ground with great rapidity. As soon as the temporary line through the valley is completed and supplies can be delivered, construction of the high line will be rushed.

FIGHTS FOR EXISTENCE.

British Vice Consul Receives Word of Woman's Sad Plight and Seeks Her Husband.

"People in this country do not know what real poverty means," said C. White Mortimer, Vice Consul for Great Britain in Los Angeles, with his legation headquarters in the International Bank building.

His British Majesty's representative based his statement upon the contents of a letter that he has just received through the good offices of Arthur Orr, third secretary of the American Embassy in London.

An English woman had appealed to the American Embassy to assist her in locating her husband who had deserted her about two years ago, and who, she recently heard, had been seen or heard from in Los Angeles. The representatives of Uncle Sam immediately had the woman's case placed in the proper channel, and Consul Mortimer is now on the missing man's trail.

"This poor woman," said the Vice Consul yesterday, "works from 7 a.m. to 10 p.m. each day in the week. For all her labor she receives just 10 shillings per week, which is about $2.50.

"Out of her scant earnings she has to pay 4 shillings per week for shelter, and on the remainder she must feed and clothe herself and two children. She has just about 21 cents per day for this purpose. She lives in London, but I do not know just what she works at. That is why I say people here do not know what poverty is really like."

The truant husband has been located in this city and the matter has been placed in the hands of the proper authorities for thorough investigation. Efforts will be made to have him contribute to the support of his wife and

THE PUBLIC SERVICE---In the Courts and Offices.

SUMMARY OF THE DAY.

The municipality has been handed a $30,000 lemon in the way of expenses by the old San Pedro Board of Trustees, according to a statement made to the Council yesterday.

The Board of Health will give its attention to sleeping cars on the ground that they arrive in an unsanitary condition and full of microbes.

Judge Monroe decided an important case yesterday involving the right and authority of a certificate of incorporation issued by the Secretary of State, in certain cases.

Judge Hutton spent yesterday listening to the arguments in the Los Angeles garbage case, and the taking of testimony will begin this afternoon.

Frank D. Turner, Jr., whose case attracted much attention in the local courts some time ago, brought a divorce action in the Superior Court yesterday.

The right of a Mexican to dance in a public place is involved in the case brought by Simon Acosta against the Abbott Kinney Company, now being tried in Judge Moss's court.

A new trial jury was drawn in Judge Moss's department yesterday for service beginning the first Monday in May.

AT THE CITY HALL.

THIRTY THOUSAND THIS "LEMON."

OLD SAN PEDRO CITY TRUSTEES HAND IT OVER.

City Will Have to Put Up Money to Cover Harbor Town's Expenses. Board of Health Attacks Sleeping-Car Microbes—Police Surgeon Discusses Alcohol and Prisoners.

The old Board of Trustees of San Pedro has slipped one over on Los Angeles. In the language of Councilman Betkouski, "We have been handed a $30,000 lemon." In view of a cut in the tax rate and on valuations made previous to consolidation, Los Angeles will have to dig up $18,000 to cover the expenses of San Pedro, and the end of the fiscal year the deficit will reach nearly $30,000.

Betkouski's remark was called forth by the recommendation of City Auditor Myers yesterday that the Council appropriate $4000 to be applied to the expense account at San Pedro. He followed this up by presenting a statement which he had made, covering a serious condition of affairs in the harbor town. This report was in the shape of a letter he had written to John T. Gaffey of San Pedro, who wrote City Auditor Myers asking why it was necessary to obtain $4000 to take care of the expenses in that city.

Gaffey was shown in short order. City Auditor Myers, who had done a little investigating, stated that about six months before consolidation, the Board of Trustees had made a 25 per cent. reduction in valuation, and a 40 per cent. reduction in the tax rate. There had been turned over by San Pedro a balance of $5816.86. Against this there were debts amounting to $4901.30, leaving $684.44 for the city to make up.

The average monthly expenses of San Pedro before consolidation were $7640.

The average monthly expenses after consolidation were $6454, and this included a lot of liabilities handed the city at the time of consolidation. The probable expenses for San Pedro for the next three months are $16,100; the estimated income is $1200. The city has already advanced San Pedro $6000, and the probable advance at the end of the year is $18,500.

In order to meet the difficulty which this reduction in tax rate and valuation has brought about, it will be necessary to make up the budget to include San Pedro, on the same basis as the city proper. As City Auditor Myers expresses it, "The city is holding the bag." In his opinion, consolidation has saved San Pedro serious embarrassment, as that city would have run in the hole every month.

ALCOHOL AND PRISONERS.

POLICE SURGEON REPORTS.

A four-page, typewritten report of Police Surgeon Zerfing treating of alcohol and its effects on prisoners, and with special reference to the recent deaths of two men who had been thrown into the drunk tanks, was received with a show of impatience by the members of the Council yesterday. It had been a busy session, and the lengthy report came up just before adjournment. The minute clerk fingered the sheets with the reluctance of a man who would read them if he had to, and came as near chortling as a man in his position could when he was directed to read a bit of it.

Dr. Zerfing, speaking particularly of two cases, said he cited them "as typical examples of conditions which every moment confront the police department and the Receiving Hospital. It is not the object of this report," he went on to say, "to point out the comforts or discomforts of the drunk cell in the City Jail, but to bring to your attention the true state of affairs concerning alcoholic cases which have caused the police department and Receiving Hospital, in every city, no end of trouble."

It is Dr. Zerfing's opinion that, in order for the police department and Receiving Hospital to be "in the position to anticipate these deaths, it would be necessary to have a hospital of from 500 to 1000 beds, where each person suffering from alcoholic poisoning could be kept under treatment and observation by a large staff of doctors for a period of from two to four weeks."

He modestly left it to future generations to determine whether Los Angeles shall embark upon this "colossal humanitarian exploitation," to be maintained "at a fabulous expense, in lieu of the present disreputable drunk tank," and closed with a plea to the public to keep in mind what is offered "for the redemption of the drunkard at the present time." The report was referred to the Legislative Committee.

FULL OF MICROBES.

COMPLAINT ON SLEEPERS.

Sleeping cars will receive the attention of the Board of Health. Dr. Gibbons stated that the cars entering Los Angeles are in an unsanitary condition. He said it has come to his notice that many of these cars are permitted to stand in the yards for several days without being cleaned, and in consequence a large and varied assortment of microbes are not restrained from settling here, enjoying the climate and feeding on fat citizens. Health Officer Powers was delegated to instruct his inspectors to look after the sleeping cars and have them put in sanitary condition.

The school nurses complained to the board that they do not like to be compelled to wear their uniforms on the

A suggestion was made that a blue denim uniform be worn, and the apron rolled up, to be put on after the nurses have entered the schools.

Four and a Half a Day.

As a compromise wage and after a heated discussion, the Council yesterday allowed election officers $4.50 for their services in the bond election. The original motion by Washburn was for $4, but Gregory raised him to $5. Gregory said he believes these men should be liberally paid, but Andrews retorted that, if the Council is going to be generous, let it be with the members' own money. Betouski and O'Brien stood with Gregory for the higher compensation, but when the original motion and the amendment both failed, Washburn split the difference and they all voted for it.

Gets Busy With the Schools.

The Board of Health became busy with the schools yesterday and, after hearing a report from Rex E. Duncan, assistant Health Officer, that a number of the buildings are poorly ventilated and toilet conditions bad, and that the city ordinances are violated as far as sanitation is concerned, decided to send a copy of his report to the Board of Education. This will be accompanied with the recommendation that all evils be corrected, failing which, the Health Board will take steps to have the buildings complained of condemned.

Pay-as-You-Enter Cars Soon.

The Los Angeles Railway will operate twenty-seven pay-as-you-enter cars on Central avenue beginning May 15. This statement was made by Superintendent Akin before the Council yesterday when the amendment to the smoking ordinance was refegred to the Legislative Committee. He said that it is the intention of the Los Angeles Railway to ultimately change all of its cars to this style, as stated in The Times long ago, at an expense of about $1000 each.

To Have Structural Engineer.

A structural-steel engineer will be added to the department of the Building Superintendent. The Council, after listening to the argument of Building Superintendent Backus that such a man is needed and that he should receive good pay, named the salary at $175. The salary of the concrete engineer was also raised from $150 to $175 a month. An assistant to Secretary McKeag was appointed at a salary of $80 a month.

Primary Election June Second.

The date of the primary election for the nomination of two members of the City Council to fill the unexpired terms of Works, former president, and $30,000 Plant, was fixed by the Council yesterday for Thursday, June 2. The election will be held Thursday, June 30.

Gets Bids for Fire Hose.

For the first time in two years, the Council received yesterday bids for fire hose. The supply now needs replenishing, and the Supply Committee will look over the twelve bids for 12,000 feet of hose, ranging in price from 69 cents to $1.10 a foot.

AT THE COURTHOUSE.

PRIOR RIGHTS TO OLD NAME.

IMPORTANT DECISION RENDERED BY JUDGE MONROE.

Incorporation Certificate Granted by Secretary of State Does Not Authorize Adoption of Name and Trade-Mark of Unincorporated Company.

Judge Monroe handed down an important opinion yesterday, fixing the status of a certificate of incorporation issued by the Secretary of State, under certain conditions.

The court found that the certificate carried no right to do business under a certain name as against anybody operating under the same name; in other words, that the prior use of the name brought the right to its exclusive employment.

The case arose out of the action brought by the Santa Monica Dairy Company against the Santa Monica Dairy Company, incorporated, and F. W. Pahl, to enjoin the defendants from the use of the plaintiff's name. It seems that the defendant, Pahl, was at one time in the milk business on his own account in the territory covered by Santa Monica, Ocean Park, Venice and Playa del Rey, but got into some sort of contention with the Santa Monica Dairy Company in regard to the use of the bottles. He then incorporated under the name of the Santa Monica Dairy Company, and his company was regularly incorporated by the Secretary of State, the name being identical with the older organization.

It was to stop Pahl and his corporation from using this name that the complaint was filed in the Superior Court.

Judge Monroe found that the plaintiff was entitled to the exclusive ownership of the name or trade-mark; that it is entitled to the exclusive use of the phrase, "Santa Monica Dairy;" that neither the defendants, the Santa Monica Dairy Company, incorporated, nor F. H. Pahl, had any right whatever against the plaintiff's rights to the use of either the registered trademark, Santa Monica Dairy Company, or the phrase Santa Monica Dairy Company or any colorable imitation thereof.

It was further found that the plaintiff is entitled to a decree enjoining the defendants from adapting or using in any manner in the dairy business, within the territory in which the plaintiff conducts its dairy business, the trade-mark or name, Santa Monica Dairy Company.

The plaintiff was represented by L. G. Susemihl, in a decision that will be of universal interest as marking the uses of a certificate of incorporation issued by the State of California.

LOSS OF CANTALOUPES.

DRIVES RANCHER AWAY.

The loss of the cantaloupe crop in Arizona, in 1908, was one of the things that caused George H. Tapper to desert his wife and baby in Yuma, according to the testimony in Judge Houser's court yesterday, in the divorce action brought by Rachel E. Tapper.

Laura Macey, the mother-in-law, was on the stand and testified that Tapper and her husband were in partnership in the raising of cantaloupes near Yuma, that year, but with the partial failure of the crop and the low prices Tapper became discouraged and went away. In July of that year he hitched up his horse and wagon and drove away. The wagon belonged to a neighbor and was returned, and the horse was sold to one of the neighbors, but Tapper was never seen or heard from

wrote one letter to the deserted wife telling her that he was in Seattle, but that is all the wife knew about his whereabouts. Mrs. Tapper got the decree and the custody of the child, aged 4 years.

The Maceys live in Pasadena and young Tapper comes from one of the prominent families in the Crown City. It was in evidence that the husband was the youngest of a family of children, and as such was petted by his people, to the extent that when he married and became a father he was unable to carry the added responsibilities—at least the drop in the price of cantaloupes was too much for him.

MARKS ON TRIAL.

FALSE PRETENSES CHARGED.

After an examination by a physician as to his ailments, it was concluded by Judges Davis and Willis that D. Marks was strong enough to stand trial on the charge of securing $350 from Ed Kruel on alleged false pretenses, and the case began before Judge Willis and a jury in Department Eleven yesterday.

The complaint states that Marks borrowed the money of Kruel, giving him a note for the loan, secured by a deed of trust on ten acres of "splendid orange land" in Riverside county. In the opening statement to the jury Deputy District Attorney Blair said the State would be able to prove not only that did Marks own nothing in that vicinity, but that the land covered by the trust deed, was forty miles from Riverside, and there was not a single orange tree within twelve miles of it; that the land itself was almost worthless. It is also said that there is no such person known as Henry Esthers, appearing on the note given by Marks to Kruel. The case is on.

MUST MAKE GOOD.

KLONDIKE MINING DEAL.

The jury in Judge Bordwell's court yesterday decided that the clauses of a business agreement must be carried out, and therefore returned to court with a verdict for $1500 in the action brought by Edward Spaeth against the Ocean Park Realty, Mining and Investment Company, to recover that amount for money invested in the capital stock of the Original Klondike Mining Company.

It appeared from the testimony that the defendants had represented to Spaeth when he purchased the stock that if at any time he became dissatisfied with his bargain that if he would return his stock the money would be returned to him. It was upon this point that the verdict was returned, the fraud feature set out on the complaint being eliminated by the court. Spaeth alleged that he was induced to invest his money by the representations of H. M. Todd and Nellie Hollywood, jointly charged as defendants with the Ocean Park concern.

It was alleged on behalf of the defense that if Spaeth had desired the return of his money that he should have moved sooner, and not waited more than two years before presenting his claim. It was shown by the evidence that the mining stock in question never had any quotable value on the markets devoted to mining exploitation.

NEW JURY DRAWN.

JUDGE MOSS'S DEPARTMENT.

The following trial jury was drawn in Judge Moss's department yesterday for service beginning the first Monday in May:

L. B. Lankershim, James Hanley, E. R. Strong, A. McNally, R. C. Hamlin, R. H. Howell, W. D. Longyear, I. K. Lapp, Fred Detmers, John D. Gross, W. F. Botsford, J. M. Aubrey, George A. Ralphs, Henry T. Fuller, A. D. Buck, F. J. Steele, H. E. Hall, J. C. Davis, George Schoneweldt, Samuel Young, John S. Pitman, John Milner, John Mulder, Calvin L. Brewer, W. E. Neiswander, John F. Althouse, L. M. Davenport, Dan Innes, Henry C. Jensen, George F. Costerisan, A. J. Koll, A. N. Davidson, Homer Laughlin, Jr., Guy E. Monroe, J. C. Quinn, Los Angeles; E. R. Jeffrey, Azusa; R. G. Dupuy, San Pedro; R. H. Pinney, E. A. Green, Fred Shield, George A. Durrell, Emil Bauer, George Monford, W. S. Atwater, Pasadena; Albert L. Granger, H. H. Mayberry, Alhambra; J. J. Nagle, Lake W. Houghton, Joseph A. Montgomery, Rivera; W. C. Sprowl, D. D. Johnson, Norwalk; E. J. Vawter, W. H. Chambers, S. F. Carpenter, Santa Monica, Harry Raby, Redondo; George R. Barndollar, George W. Allen, Long Beach; G. B. Hardy, Hynes; W. F. McConnell, The Palms; F. C. Nichols, Sierra Madre.

WANTS TO BE FREE.

TURNER SUES FOR DIVORCE.

An action for divorce was brought in the Superior Court yesterday by Frank D. Turner, Jr., against Janet Erwin Turner, on the ground of desertion. The couple were married in New York November 21, 1908, and it is alleged that she left him April 7, 1909. There are no children.

The marital troubles of young Turner attracted much attention in the criminal courts about a year ago, when he was arrested on the ground of having abandoned his wife. The case was set for hearing in Judge Davis's court, Turner's father giving bail for his appearance, but, pending the hearing of the matter, the woman disappeared and, after a long delay caused by the District Attorney trying to get into communication with the wife, the case was dismissed.

There was a great deal of talk at the time in regard to the circumstances of the wedding in New York, the friends of Turner alleging that he had been imposed upon in the matter, and that ex-Judge Turner (the father of the boy) had been compelled to furnish considerable money to straighten matters up with the woman. However that is, Mrs. Turner never appeared to prosecute the charge against her husband, which she filed, but did not back up. She is now supposed to be in White Plains, N. Y.

The Turner family reside in Pasadena. Ex-Judge Turner was formerly one of the leading attorneys of Gotham, and will be remembered from the fact that he was one of the first lawyers to defend Albert Patrick, who is now serving a life sentence in Sing Sing prison on the charge of killing Rice, a Texas millionaire, a case that at one time and is still attracting great attention from the fact that Patrick refused to accept a pardon at the hands of the Governor of New York, claiming that he was innocent and therefore there was nothing for him to be pardoned for.

VERDUGO ESTATE.

INVOLVED IN LITIGATION.

Dora Bullock filed an action in the Superior Court yesterday against Frederick Verdugo, asking that the defendant be compelled by the court to carry out a contract in regard to the deed of certain real estate.

The plaintiff alleges that when Theodore Verdugo died in Los Angeles, he left surviving him a widow, Maria A. Verdugo, and eight children, the plaintiff and defendant being of the number. At the time of his death, Verdugo owned large sections of land known as the Verdugo Ranch in Verdugo Cañon.

With the closing up of the estate, there was distributed to the widow and eight children an undivided interest in

as lot No. 4, was set apart to the plaintiff, by the defendant, who was administrator of the estate. But it is said that this lot was of much less value than some of the other shares given to the children, and the plaintiff refused to accept it in full for her claim on the estate of her father.

Then, it is asserted, the defendant, in order to get her to accept the lot, offered that, if she would do so, he would convey to her lot No. 3, but this he has never done, according to the allegations of the complaint. The lot in question consists of 8.91 acres of land, located on the Verdugo Ranch, and is valuable property.

MEXICAN DANCER.

AFTER HIS RIGHTS IN COURT.

The jury in Judge Moss's department will have the contract of determining whether it is against ethics and good form to allow a Mexican and his wife to dance with Americans, and if so, what it ought to cost to metaphorically throw them out of the place.

In August, 1909, Simon Acosta and his wife, both Mexicans, entered the dancing pavilion at Venice, and began to trip the light fantastic toe. The band was playing "La Paloma," and everything was going just right. The Acostas danced several sets, when the the head of the firm was rudely told to "beat it" while the going was good, but this he refused to do, and he was arrested, and thrown into prison, where he remained a half-hour, according to the wording of the complaint.

His suit is for the recovery of $5000, and the defendants in the case are the Abbott Kinney Company, J. H. Parent, Edwin Layman and Paul Gray.

The right to bar what might be termed obnoxious people from a public assemblage is involved in the action.

COURTHOUSE NOTES.

BREVITIES MISCELLANEOUS.

EXCHANGE OF COURTS. Judge Monroe went to San Bernardino yesterday, where he will remain several days. His place in Department Six is being filled by Superior Judge Frank Oster.

ACTION IN DAMAGES. Judge Hervey yesterday heard the action brought by Mateo Rubio, against the Los Angeles Pacific Railway, to recover $5355, alleged to be due on account of injuries received when struck by a car of the defendant company at Sixteenth street and Oregon avenue, Santa Monica. The accident occurred September 18, last.

TO SAN QUENTIN. Judge Willis yesterday sentenced Talmage McClarity, who pleaded guilty to stealing a lot of copper wire from the Pacific Electric Railway, to San Quentin for three years. An application for probation was made in behalf of the accused, but the court refused to exercise clemency.

GUILTY TO TWO CHARGES. A. J. Crowe pleaded guilty to two charges of burglary in Judge Davis's court, yesterday, and he will be sentenced Saturday. An effort will be made to have him released on probation.

JAP WANTS HIS MONEY. Frank M. Nakagaki brought suit yesterday against Frank Bryson, administrator of the estate of K. Matsuda, for the recovery of $759.21. It is alleged in the complaint that the two Japs were partners in the farming business at Whittier, and at the time of the death of Matsuda, there was money to the amount of $1518.43, in the Whittier National and the Farmers' and Merchants' National Bank of Los Angeles, and the plaintiff says one-half of the money belongs to him, and he wants it.

INCORPORATIONS. Articles of incorporation were filed yesterday by the Puente Mercantile Company, capital stock, $25,000, incorporators, W. R. Rowland, O. H. Morgan, I. F. Baker, F. H. McDonald and George F. Cross, subscribed, $500; Los Angeles News Publishing Company, capital stock $10,000, incorporators, M. Kanno, I. Endo, H. Ichokawa, K. Iida and W. Y. Masuta, subscribed, $50; Midway Petroleum Company, capital stock, $600,000, incorporators, J. Nelson Sewall, Thomas J. Magner and George W. Adams, subscribed, $30; Consolidated Motor Sales Company, capital stock, $50,000, incorporators, John S. Steely, Charles L. Monach, R. D. Morris, Jean Strong and G. M. Rush, subscribed, $5.

WORKMAN INJURED. The Llewellyn Iron Works was made defendant in an action for damages in the Superior Court yesterday, the plaintiff being Humphrey D. Tate. He alleges that on January 25, 1910, he was in the employ of the defendant, and that while so engaged in removing a steel and iron viaduct in Los Angeles, through the negligence of the company, a derrick was allowed to fall, striking the plaintiff in its descent and injuring him severely. He asks for $25,000 damages.

SUIT FOR DEATH OF CHILD. The Arctic Ice Cream Company was sued in the Superior Court yesterday for $25,000 damages alleged to be due for the death of Tillie Weiss, the 19 months old daughter of the plaintiff, J. Weiss. It is alleged that on December 17 last, the child was run over by a wagon driven by an agent of the defendant on Turner street, and killed.

WANT TO MORTGAGE. The Southern California Baptist Convention has filed a petition in the Superior Court asking that it be allowed to mortgage certain premises for $4000. The property is known as lot No. 81 and a part of lot No. 80, of the Palm Terrace Tract.

LAND SUIT. Evidence was heard in Judge Conrey's court yesterday, in the suit of H. T. Meloy, asking $4682.05, from the Imperial Land Company for wells dug by the defendant. It is alleged that the matter was once submitted to arbitration and the sum agreed upon as proper compensation by disinterested parties.

ATTACKING STATUTE. The new State law making a failure to provide for the care and maintenance of minor children a felony, will be tested in the Jason Woodyard case now pending in Judge Davis's court. Woodyard was recently convicted and sentenced to thirty days in the County Jail. His attorney filed notice of appeal yesterday, and asked for a stay of execution. The court will decide the matter today. When the case is carried to the Court of Appeals the validity of the new law will be attacked in behalf of Woodyard.

AFFAIRS OF THE ROADS.

The Highway Commission reported to the Board of Supervisors yesterday that its venture in filling the approach to the northwest end of a bridge over the Tejunga wash on the San Fernando road, without letting a contract, was a success. It was granted permission to do similar work on the other side of the bridge. Doran, Brouse & Price, who have a contract for paving Wilshire boulevard, outside the city limits, were yesterday granted an extension from the 30th inst. to August 26, in which to complete the work. There was an agreement when the contract was let that an extension would be granted if the weather caused delay. This was the excuse

ON BOTH SIDES OF FENCE.

Long Beach Winery Man Before the Board of Supervisors Is Peculiarly Located.

When John Ardens went before the Board of Supervisors yesterday to show why he should not be denied the renewal of a winery license, it was ascertained that he had not owned a winery which was located outside of an incorporated town for several months.

When Long Beach annexed some territory last fall, the new line of the city was run through Ardens's property. It included his still in the municipality and left his barn in the country.

There were several protestants, who declared that no winery should be allowed to do business in the vicinity of Ardens's vineyard. They said it was within two blocks of the Eleventh-street school in Long Beach and four blocks from a church.

Several acquaintances of Ardens, who reside near him, said his place had always been conducted in an orderly manner. The Supervisors denied a renewal of his license, as they declared that the situation was not within their jurisdiction. They told Ardens that he might move his still outside of the city and make an application for a new license.

Notwithstanding the fact that Henry Brechtel, proprietor of the Toluca winery in Lankershim, was recently fined on three charges of having broken the law by illegal sales of liquor, he was granted a renewal of his license. Brechtel explained that infraction of the law had been committed by his son in his absence and against his orders. He promised that he would see that the license ordinance is obeyed strictly.

HER OWN FUNERAL MONEY.

A suit for $237, which Serene Cazaux gave her nephew, William Cazaux, for the purpose of paying her funeral expenses, was begun before Justice Ling yesterday. Four years ago Miss Cazaux was in the French hospital and the physicians had given up hope of curing her. She called in her nephew and gave him a check for $237 on a San Francisco bank, telling him that she wished a decent burial. She finally overcame her affliction and decided that she needed the money for the purpose of supporting herself while she was alive. She demanded the return of it, but the nephew is said to have spent it.

TAKEN ON UGLY CHARGE.

David Quirin of No. 821 Birch street was arrested yesterday evening and locked up in the County Jail under a warrant out of the court of Justice Pierce, charging him with seduction under promise of marriage. The complainant is Miss Flossie Chapple, 19 years old, of the same age as the defendant, who is connected with Harry Quirin & Son, harness makers. The warrant was served yesterday evening by Constable Rice, who took his prisoner before Justice Pierce. Bail was fixed at $1000, and when Quirin was unable to furnish this, he was locked up.

TROUBLE ON THE RANCH.

Constable Johnson left last night for a ranch three miles south of Fairmont, to arrest E. J. Wood, 26 years old, who is charged with battery on John T. Cori, an old man, and with threats to kill. Wood and Cori were the tenants of a ranch, one having the right to take the grain and almonds and the other to gather the products of the vineyards. They got in a squabble Friday in regard to the payment for some hauling, and Wood is alleged to have struck Cori. The old man was unconscious for three hours.

ASK REDRESS FOR LOSS.

Thirteen residents of Glendale, who have destroyed their fruit trees under the orders of the Horticultural Commission, in order to get rid of the black peach aphis, yesterday petitioned the Board of Supervisors for redress for the loss they have suffered. The petitioners explained that they had cut down 295 peach, apricot, prune and plum trees and had thus deprived themselves of a supply of fruit and of shade. The communication was referred to the District Attorney and the Horticultural Commission for a report.

QUEER NON-SUPPORT CHARGE.

Charles A. Cushing is accused by his wife of having quit a position paying him $15 a week to take one with a weekly stipend of $6 that he might not have to support her. He will be allowed to explain before Justice Pierce, a complaint against him having been issued. "He wanted a job that didn't pay him much so that he could swear that he couldn't support me," Mrs. Cushing told Deputy District-Attorney Hammon yesterday, while she was swearing to the complaint.

SEEKS TO RECOVER.

The damage suit of the United States against A. W. Boggs for alleged failure to complete a contract at the Rice Station Indian School, Ariz., was resumed in the United States Circuit Court yesterday. It is expected the case will be concluded today. The government is seeking to recover about $30,000.

HOSPITAL CHAPEL CONTRACT.

The contract for building a chapel at the County Hospital was let to Charles G. Ross yesterday by the Board of Supervisors. His bid of $9942 was the lowest received. Munger & Munger were awarded the contract for installing the steam heating apparatus at a cost of $848.

TO "GET WHAT'S COMING."

Wilshire District Residents Organize Club for the Advancement of That Section of City.

Nearly a hundred residents of the Western Wilshire District met last night in the Hobart Boulevard M. E. Church and organized the Wilshire Improvement Club, to obtain police and fire protection, and to secure better light and water rates.

While the object of the club is one of general improvement for the hitherto neglected region which they represent, it is designed to have a social significance and, after necessary work is under way, amusement features will be considered. The general slogan of the club, as suggested by one member, is, "Get all that is coming to us."

It was pointed out that, under present conditions, the water and light companies use the new Wilshire people as "good things," while at the same time the great city of which they are now a part gives them no police or fire protection.

F. M. Nickell was elected president; E. B. Drake, vice-president; John S. Steely, secretary, and J. H. Brainerd, treasurer. Important committees will be named later.

Meetings will be held at 8 o'clock every Tuesday night for the present in the Hobart Boulevard M. E. Church, Third street and Hobart boulevard.

A boiler exploded yesterday in a match factory at Szegedin, Hungary, killing ten girls and a man. Eighteen

SECURITY SAVINGS BANK

Largest and oldest savings institution in the Southwest.

1889—In business under the same management over 21 years—1910.

Resources over

$28,000,000.00

Capital and Reserve

$1,700,000.00

Number of Depositors

56,000

Pays the highest rates of interest on the most liberal terms consistent with conservative banking

4% on Term Savings Accounts

Compounded Semi-Annually

3% on (Ordinary) Savings Accounts

3% On Special (Ordinary) Accounts

These accounts bear interest at the rate of 3 per cent. per annum on the minimum monthly balances, provided the balance is $300 or more. Interest is credited on the first of each month.

Largest and most completely equipped Safe Deposit Department on the Coast. Free Public Information Bureau.

DIRECTORS:

J. F. Sartori, President.
Maurice S. Heilman, Vice-President.
John E. Plater, Vice-President.
Charles H. Toll, Vice-President.
W. D. Longyear, Cashier and Secretary.
J. H. Shankland, Attorney.
H. W. O'Melveny, Attorney.
J. A. Graves, Vice-President Farmers' and National Bank.
Wm. H. Allen, Jr., President Title Insurance and Trust Co.
W. L. Graves, Vice-President Merchants' National Bank.
W. D. Woolwine, Vice-President Nat'l Bank of Commerce.
W. H. Holliday, President Merchants' National Bank.
T. E. Newlin, Vice-President Farmers' and National Bank.
Henderson Hayward, Capitalist.

Security Building
Spring and 5th Sts.

DISPELS DIRT

Just try a cake of Stryker's Kitchen Soap and see how much better it is than any kitchen cleaner you have used. Removes grease, grime and dirt from pots, kettles and sinkboard in a hurry.

Its action on dirt is swift and radical—but it keeps the hands soft, smooth and white. It is absolutely harmless that it may be used for cleaning teeth.

Best Toilet Soap for Mechanics

Try it and see how it gets all the dirt and grease out of the creases of the skin and how it softens the hands. Sold by leading grocers. Big cake.....5c

Holmes & Stockard Co.
231 E. Second Street.
Main 2563;
A2537.

Be Sure to Come

to our peeled red and green chili demonstration at our Sixth and Broadway store this week.

JEVNE

"Where Prices Are Lowest For The Best"

Try "Rose's Rolled Oats"

The New, Cereal That's Rich

You'll find it a royal breakfast and a tempting change from other cereals.

It's made from very choice grain, is extremely healthful and palatable. It satisfies the hunger without burdening the digestion. The ideal breakfast dish. Try it tomorrow morning.

HOME 10651
TWO STORES
H. JEVNE
COR. SIXTH 208-10 SO.

ECURITY
VINGS BANK

d oldest savings institution in the Southwest.

usiness under the same manage nt over 21 years—1910.

Resources over
28,000,000.00

Capital and Reserve
1.700,000.00

Number of Depositors
56,000

hest rates of interest on the mo consistent with conservative banking

n Term Savings Accounts
pounded Semi-Annually
Ordinary) Savings Accounts

Special (Ordinary) Accounts
nts bear interest at the rate of 3 pe num on the minimum monthly bal ed the balance is $300 or more, and edited on the first of each month.

ost completely equipped Safe Deposit n the Coast. Free Public Information

DIRECTORS:
resident.
man, Vice-President.
Vice-President.
Vice-President.
, Cashier and Secretary.
, Attorney.
, Attorney.
Vice-President Farmers' and Merchants' nk.
, President Title Insurance and Trust Co.
Vice-President Merchants' National Bank
, Vice-President Nat'l Bank of California
President Merchants' National Bank
Vice-President Farmers' and Merchants' nk.
ard, Capitalist.

ecurity Building
pring and 5th Sts.

ELS DIRT

Stryker's Kitchen Soap today, it is than any kitchen cleaner you rease, grime and dirt from pots, ard in a hurry.
dirt is swift and radical—and yet soft, smooth and white. It is so that it may be used for cleaning

ilet Soap for Mechanics
see how it gets all the dirt and of the creases of the skin and how he hands. Sold by 5c
ers. Big cake.....
Holmes & Stockard Co.,
231 E. Second Street.
Main 3563;
A6737.

EVNE

Where Prices Are Lowest For Bes

ry "Rose's Rolled
New Cereal That's Really

You'll find it a royal breakfast a tempting change from oatmeal er cereals.

It's made from very select is extremely healthful and palatable. It satisfies the hunger without burdening the digestion. The ideal breakfast dish. Try it tomorrow morning.

OME 6651 H. JEVNE
WO 1 COR. SIXTH &
RES. 208-10 SO.

ALL ABOARD!

N LEAVING R IMPERIAL.

This Morning to the derful Valley.

Homeseeker Excur Proves Popular.

for the Trip; List of Travelers.

The ideal weather promised a few days, The Times' Excursion to the Im- will leave here this morn- favorable conditions.

ers of the towns and cities ave to be followed by the appearing to welcome the in hospitable manner that ple of the West. Since the was first planned, the man- received many invitations ns at a number of towns alley and Imperial sec- ley could easily be pro- a week or more, but the not necessarily be closely the train in a special.

fficers of The Times will the party to look after the the travelers and furnish information. While travers- part of the journey, the weath- ay be more than it is here, and it will be desirable.

will leave Arcade Station 7:30 o'clock this morning. ld be here all in readiness ted hour, as the train not waiting for belated ty quota of 125 passengers ed yesterday.

H AT BEAUMONT.

e train is due to arrive at Beau- on stop, at 10:50 o'clock. ill be served there at noon, time be afforded for a glimpse the improvements made in ing section.

will be reached at 3 o'clock noon. The city is prepared ropriate welcome to the sight- The business will be provided to ride through the vineyards, the cliffs fields for an hour. ill be reached at 6:30 p.m. ard of Commerce of that city the reception and the visi- ers of the hospitality of Valley.

that night's rest, all will be on tomorrow's (Thursday's) ion. After a drive Brawley section the waving fields of Holtville, Imperial, one of the garden spots of the valley, ich an hour will be passed

will be reached at 10:30 ch will be served at the Ore- There will be some sort ognition of the excur- ing anything possible will ake the short visit a

BARBECUE.

ready for a trip to Holt- ville to El Centro. The ake Calexico, tomor- luncheon is one of the ed there. The ville back to El Centro ill be served. Fri-

trip into old Mexico ips are planned breakfast and Heading. ill be served shortly after will be served at the

the city, and resting a hours will be taken ride of the large gov- across the Colorado Reclamation Service is the people irrigation for acres in that sec-

ion to Yuma, dinner will the Southern Pacific Hotel, train will retire for the the engine pointed in the The schedule pro- ve Yuma to Los Angeles, ar- 7 o'clock Saturday

Agent of The Times' in charge of the excur- excursion is not a money- No effort will be cut any one section ordinarily desirable. The mem- ip will be given all the every desire and left to their conclusions.

WHO THEY ARE.

members of the excursion in-

DASH THROUGH FIRE.

SAVES HUSBAND WHO ATTEMPTS TO RESCUE BABY.

(SPECIAL CORRESPONDENCE OF THE TIMES.)

FRESNO, April 19.—When the garments were unwrapped Mrs. Joseph braved the perils and no child was found within, both of fire and destroyed his house parents stood for a moment speechless to save his 6-months- then the father dashed yelling for the daughter, Pearl, a Santa Fe burning structure, which by that time Corcoran. The infant had was a mass of flames. sleeping in the shack with a He hurled aside those who would of kerosene. The latter upset have stayed his progress and plunged igniting the headfirst through the doorway. He fell prostrate, unconscious from the blistering heat and suffocating smoke. His wife leaped to the doorway and seizing him by the arm, dragged him out of the building. His clothing was a mass of fire and he was terribly burned. The infant was cremated, and the mother was also painfully burned about the face and hands.

CAMP FIRE.

GOVERNOR ADDRESSES VETS AT OAKLAND'S ENCAMPMENT.

[ASSOCIATED PRESS NIGHT REPORT.]

OAKLAND, April 19.—Gov. Gillett addressed the veterans of the Department G.A.R. Encampment of California and Nevada assembled here today. A reception will be given tonight. Several hundred soldiers and visitors from California and Nevada were in attendance.

The veterans were paraded by Mayor Mott and escorted the veterans to the headquarters of the G.A.R. Department of California and Nevada. Lake Merritt also was the scene of the festivities, as it was in front of the Women's Relief Corps headquarters that a reception was held for the benefit of the veterans and the Reception Committee.

The encampment will continue in session tomorrow, when the election of officers will take place. Friday will be given up to the parade of United States troops of the army and navy, Spanish War Veterans, National Guards, university cadets, the various G.A.R. posts and visiting comrades.

A protest against a proposal to place in the Hall of Fame, a statue of Gen. Robert E. Lee will be voiced at the encampment.

The annual convention of the Women's Relief Corps of the Department of California and Nevada, auxiliary to the G.A.R., will open its sessions tomorrow at 10 o'clock and will continue throughout the week. There will be about 350 delegates who will have a vote Thursday evening, when the election of officers will be held.

It is expected that there will be a contest for the office of department president of the corps, as there are three candidates in the field. They are Mrs. Carrie Dibble, past president of Lincoln Corps of San Francisco; Mrs. Hattie Onyette of Oroville, and Mrs. Anna Cannon of Oakland.

THE OIL INDUSTRY.

DOVE OF PEACE WINS VICTORY.

Warring Factions in Fields Merge Interests.

Oil from Lakeview Well Is Reaching Tidewater.

Latest News from Various California Districts.

In the recent organization of the Barnodon Oil Company, a $1,000,000 concern, the warring factions that claimed conflicting interests on the Buena Vista front, east of the Midway field, have merged their holdings and will proceed to the development of a large tract of land which they believe to be oil bearing.

William M. Erb has interested E. L. Doheny, C. A. Canfield and T. A. O'Donnell of the American Oilfields Company in a large acreage, but when he endeavored to secure the land from original locators he bumped up against a set of men who would not take a back seat. They were Capt. John Barneson, E. J. de Sabla, Jr., T. C. Talbot and Mark Requa of San Francisco and J. M. McLeod of Los Angeles.

There were strenuous times in the field during which armed men patrolled the coveted land. When the white dove of peace came to the rescue and instead of bloodshed there was a compromise. J. M. McLeod was the man to bring this about, and the result was the formation of a company in which both sides to the controversy merged their financial interests and the name of the company was made to represent the names of the leaders of the two factions.

The land involved, which now becomes the property of the new company, subject to settlement with the claimants, includes all of sections 4, 10, 14 and 24, the southwest quarter of section 3-31-23, and all of section 30-31-24. In this big tract there are over 2000 acres of land.

The several locators have assigned their rights to the Barnodon Oil Company on the following terms: The Barnodon company agrees to prove up the territory, running no fewer than six strings of tools continuously, for which it is to receive one-half (eighty acres) out of each quarter section, and is given an option to purchase the remainder of the land at $500 an acre.

During the negotiations, drilling has continued on section 24 and the hole is down about 1000 feet. A water system has been installed and material assembled for the other five rigs. None of the stock of the Barnodon Oil Company will be offered to the public, the concern being operated as a close corporation. The directors are: Capt. John Barneson, E. J. de Sabla, Jr., T. C. Talbot and Mark Requa of San Francisco, C. A. Canfield, E. L. Doheny, T. A. O'Donnell and J. M. McLeod of Los Angeles.

HOW OIL IS HANDLED.

PRODUCERS' PIPE LINE.

Oil from the Lakeview gusher is being pumped by the Producers' Transportation Company from McKittrick on to Middlewater and from there to Junction, on its way to Port Harford. The new line is said to be working splendidly. It is said that 12,000 barrels of oil is daily being moved out of Coalinga by the company, and about 18,000 barrels a day are being handled at the Port Harford end, this including the accumulation at line stations prior to completion to Tidewater. All shipments are over the Port Harford wharf at present, no connections yet having been made at Avila, but that will be done later. Ships are loading continually.

The capacity of the Producers' pipe line is a little over 25,000 barrels daily. On an average it has moved 1064 barrels an hour for twenty-four hours, this being for the entire route from Coalinga to Tidewater, and in the winter, when oil does not flow as readily as in the summer.

The storage capacity on the line is approximately 1,900,000 barrels, and there are fifteen pumping stations, located as follows: Coalinga, Tar Canon, Dudley, Junction, Antelope, Shannon, Creston, Santa Margarita and Avila on the main line from Coalinga, Kern River, Rio Bravo, Buttonwillow, McKittrick, Middlewater, Sunset and Midway on the Kern county fields line south of Junction. The total length is 205 miles, with 100 miles of laterals.

STANDARD'S BIG WELLS.

ITS MIDWAY PRODUCTION.

The Standard's Well No. 4, at the center of section 30-32-24, Midway district, is bigger than either No. 2 or No. 3, which came in first. Well No. 4 is producing in excess of 12,000 barrels of oil a day through a three-inch opening. A few days ago a test was made and the well made 2798 barrels of oil in five hours, or at the rate of 13,600 barrels a day. It is believed by many that this Standard well is a close second to the famous Lakeview gusher. The well at the present time is under perfect control.

Standard No. 2 continues to flow at the rate of 4000 barrels a day, and No. 3, the first one in, yields about 500 barrels.

Because of its own large production the company is laying a second pipe line from the Midway field to Kern River, where its big reservoirs are located. Its own production has grown so great that it, together with its purchases, makes the existing line inadequate to handle the oil.

Will Operate in Mexico.

The Tampico Oil Company is the latest concern to enter the Mexican field. It will operate on part of a 50,000-acre tract lying close to and adjoining the Mexican Petroleum and Pearson properties south of Ebano. The Tampico company is a close corporation, and is owned chiefly by M. H. Whittier, Robert Grant and Phillip D. Wiseman, the latter two millionaire miners of Arizona, and H. S. Betts, auditor of the Salt Lake Railroad, who promoted the company.

It is understood that the offices of the company will be maintained in Los Angeles.

Material Is Ordered.

It was announced yesterday that the Oleum Development Company has contracted for everything necessary to begin drilling operations on its property in the Midway district, and work will begin just as soon as the material is delivered to the company. This probably cannot be done for ten days.

CORPSE IN MURDER TRIAL.

Dead Body of Infant Placed in Evidence to Prove Parents Killed the Babe.

[ASSOCIATED PRESS NIGHT REPORT.]

SANTA ROSA, April 19.—Probably for the first time in a trial in that State a dead body was introduced as evidence in a murder trial here today. The dead infant of Willard Thomas and his wife was placed on evidence when they were brought up to face the charge of having killed the child a few hours after birth. The body of the infant was found about three months ago in a creek near the Thomas home. An investigation by the authorities fixed the paternity and the body was preserved in alcohol to show that the little one's throat had been cut.

Dist.-Atty. Lea read the statement given by Thomas at the inquest, in which he said the child was born shortly after they were married, that the wife to save herself from disgrace, partly cut the child's throat; that he then seized the knife and finished the work and afterwards placed the body in a sack and carried it to the creek.

The prosecution rested its case this evening.

TO GREET PRINCE TAO.

SAN FRANCISCO, April 19.—Chang Yin Tong, Chinese Minister to the United States, accompanied by the first secretary of the legation, Jung Kwai, arrived in this city tonight from Washington. They are here to greet Prince Tsai Tao, who is on his way to San Francisco. Prince Tao will arrive Friday and the most elaborate preparations are being made by the local Chinese to receive him in true Oriental style.

High In Caste—Low In Cost

THERE may be as much character to *clothes*, as there is to the *man* who wears them. Some clothes are *same, tame, lame*. They have no well-defined characteristic, which stands *up* and *out*.

"HIGH-ART" Clothes are recognizable anywhere by their style *supreme*, but never *extreme*. They possess *character* without *caricature*. He who wears them is a *marked man* and a *man of mark*.

Created in shops, which are not only *models*, but *marvels* of system and airiness, they typify the successful ideals of two generations of *post-graduate* tailors.

Every latter-day *betterment* is applied to "HIGH-ART" Clothes. They are "custom made" in all but *name*, and greater than any "custom made" in *fame*.

The best shops in this town and every town sell "HIGH-ART" Clothes. That you may be sure to pick out the *best* from the *rest*, seek the label, "HIGH-ART," on *each* garment.

The "HIGH-ART" Fashion-Guide for Spring and Summer is truly a work of *high art*. You'll find it a fascinating pocket companion. *Sent free for a postcard.*

STROUSE & BROTHERS
Makers of "HIGH-ART" CLOTHES
BALTIMORE, MD.

The "Korrect Shape" Shoe FOR MEN

If you want to forget your feet, wear the "Korrecto"—a Korrect Shape model.

$4
In all wanted Leathers

The "KORRECTO"
—FOR REAL COMFORT: A KORRECT SHAPE MODEL

Designed primarily for the man whose occupation requires him to be on his feet most of the time—the "Korrecto" is demanded by men in every walk of life.

Korrect Shape Shoes can be had in Los Angeles only at Gude's. Mail orders filled.

Gude's Good Footwear
- STORES -
353 SO. SPRING ST.
537 BROADWAY

EST'D 1865
S. NORDLINGER & SONS
DIAMOND MERCHANTS
323 S. SPRING ST. LOS ANGELES

COCOA BISHOP'S COCOA
The Bootery
SMART SHOES FOR WOMEN
432 Broadway

¶ *Full line of Hammocks and Porch Screens in our Basement Section.*

VILLE DE PARIS
317 325 SO. BROADWAY 312-322 SO. HILL ST.
AFUSENOT CO

BEAUTIFUL PARASOLS

The many new ideas and exclusive designs we are showing in

Imported Novelty Parasols

Evoke the most enthusiastic admiration from fashionable women with exacting tastes. These foreign creations reveal the latest conceptions of the world's best designers. See styles on display in Women's Home Magazine.

In addition to these high class novelties we are showing a large assortment of the popular

Pongee Parasols at $2.50.

These are shown in a variety of styles including the plain pongee, with white satin border, natural pongee embroidered in brown with deep border of plain brown soft silk, also brocaded satin figured effects. Choice of any style $2.50.

Pongee Parasols at $3.00.

This assortment includes plain colored pongee in self figured effects, also plain colored linen parasols. These have the long directoire handles in polished hard wood.

Pongee Parasols at $3.50.

Among the many styles at this price are: Embroidered pongees in fleur de lis and shamrock designs, with colored borders, colored striped pongees with plain colored borders and plain pongee lined with figured cretonne.

Pongee Parasols at $4.00

Novelties in embroidered pongee with colored satin borders, others with embroidered scalloped edges. Also combinations of foulard and pongee, or pongee and pompadour silks.

Full line of Children's Parasols, from 65c to $4.50.

An interesting feature in our Wash Goods department today will be:

First Showing of Absolutely New Effects in American Pongees at Yd. 50c

These goods have just arrived by express from New York and represent the highest development of style and beauty in American pongees.

They are shown in two styles:

Two toned effects with self colored brocaded designs, and the ultra fashionable.

Chameleon Pongees

In brocaded effects that are extremely smart looking.

See these beautiful goods on display in Broadway window.

BEEMAN & HENDEE
447 SOUTH BROADWAY
10c MAY MANTON PATTERNS 10c.

Years of study have been devoted to perfecting the May Manton Patterns. They are absolutely correct as to measurement and style.

Boys' White Wash Suits

The Juvenile Department has a splendid showing of wash suits for boys from 2 to 8 years, in pique, repp and linon, in the new Sailor and Russian styles. They are unusually attractive suits.

Price $1.75 and up.

REGULATION

of the Heat in the Stove is the secret of Good Cooking. You can do this with a

Gas Range

The fire is under perfect control at all times. With a Gas Range is the One Best Way of preparing a nice meal.

Los Angeles Gas and Electric Corporation
645 SOUTH HILL STREET.
Phones: Sunset Main 8920. Home 10003.

The Times-Mirror Company.

H. G. OTIS...President and General Manager.
HARRY CHANDLER...Vice-Pres. Assistant Gen. Manager.
MARIAN OTIS-CHANDLER.....Secretary.
ALBERT McFARLAND...Treasurer.

PUBLISHERS OF

Los Angeles Daily Times

Pronounced Loce-AHNG hayl-ass.

EVERY MORNING IN THE YEAR.

Vol. 57, No. 138.

Daily, Weekly, Sunday and Weekly Magazine. Founded Dec. 4, 1881. Twenty-ninth year.

THE NEWS: Our Associated Press service covers the globe, with over 35,000 words daily, exclusive of specials.

TELEPHONES: Counting Room, Subscription Department, Editorial Rooms, City Editor and Local News Room; Sunset, Main 8200; Home, ask for THE TIMES.

AGENTS: Eastern Agents, Williams & Lawrence, Brunswick Building, 5th Ave. and 26th St., New York; 1334 Marquette Building, Chicago; Washington Bureau, 66 Post Building. (THE TIMES on file.) San Francisco office, Room 1206 Call Building, R. J. Bidwell, Representative.

SWORN CIRCULATION: Daily, net average for 1896, 13,-901; for 1897, 19,238; for 1898, 26,131; for 1899, 23,731; for 1900, 26,728; for 1901, 28,443; for 1902, 30,930; for 1903, 36,356; for 1904, 37,702; for 1905, 42,180; for 1906, 50,561 copies; for 1907 52,311 copies; for 1908, 53,799 copies; for 1909, 54,984 copies; Sunday average for 1909, 81,152 copies.

ADVERTISING: The greatest volume of business advertising, the finest display, the best classifications, the largest actual returns to advertisers. No unsupported claims made. Undeniable proofs of circulation and effective results produced upon application.

SCOPE AND AIMS: Independent, uncompromised, unshackled, THE TIMES is devoted to the great principles of Liberty and Law, Equal Rights and Industrial Freedom, and to the upbuilding of the country. It has a far larger bona fide sworn net circulation than any local rival. Its steady and staying patrons are the sober, industrious, substantial, liberty-loving, law-abiding, level-headed, successful, home-making, home-keeping and prosperous men and women within its circulation field.

TERMS: Daily, Sunday and Magazine, 75 cents a month, or $9.00 a year. Daily without Sunday, $7.50 a year; Sunday, $2.50; Magazine, $3.50; Weekly, $1.50.

Offices: Times Building, First and Broadway. Branch, 531 South Spring Street.

Entered at Postoffice as mail matter of the second class.

Editorial Pen Points.

What Pennsylvania needs most at this juncture is a "whiff of grape shot."

We have room in California for at least 45,000,000 more people and we wish we had them right now.

We shall have the kind of a harbor Los Angeles needs even if we have to dig it clear up to Gardena.

The cry "Down with Hoffstot!" in Schoenville, Pa., gives us the impression that Hoffstot is hot stuff.

Anywhere from Vermont to Georgia that a man has put his sleighbells away this spring, he made a mistake.

We sometimes hear of handsome fat men, but how is it that we never hear of a handsome fat woman?

When Los Angeles needs money the people always vote it. This is not a country of "pikers," by a long shot.

Dear folks, back yonder in the winter country, why don't you quit fooling and just pack up and come to California at once?

The gathering at Oakland shows that California is highly favored by Grand Army men who desire to live as long as they can.

If the town of Schoenville in Pennsylvania has been turned into a hell, as stated, somebody ought to put the lid on without delay.

Another bond of sympathy between Kossuth and Col. Roosevelt that might be mentioned is that they wear the same style of hat.

We agree with the New York sculptor who says that President Taft is a handsome man. And when he smiles he is positively fascinating.

How would you like to live in a State where you plant your crop only to find the frost killing it and forcing you to plant the crop again?

Putting the case briefly, it will be a big loss to this country when the Hon. Nelson Aldrich of Rhode Island quits the public service.

If the tariff is a tax, as Grover Cleveland said, better the tax than nothing to eat, as the case always is when the tariff is kicked in the ribs.

The dispatches state that everything at Marjorie Gould's wedding is to be pink, and we suppose, of course, that this includes Marjorie's complexion.

We fear that the pawpaw crop in Missouri is totally destroyed. And we suppose we should rejoice. It will bring more Missourians to California.

Having carefully studied her picture in the paper, we think it was Marjorie Gould's perfectly killing little turned-up nose which made the hit with that nice Drexel boy.

There is one political axiom, at least, which may be relied on, and it is that when the Republican party is split in two it makes it easy for the Democrats to slip in.

While Col. Roosevelt is having a fine time with the Hungarians in Hungary, the Hungarians in Pennsylvania are taking things apart and raising the very devil on all sides.

John Carter, the poet, who has been released from jail in Minnesota, has decided to go into commercial life. It seems that he thinks it is necessary for him to make a living.

Although young Drexel and his bride are to live in a $500,000 house, they can be happy just the same. Happiness depends on love and is as much at home in a palace as in a hut.

We desire to congratulate the Daughters of the American Revolution on their Washington meeting. They did not hiss the President and there was not a single fight during the whole day.

There is so much lawlessness in evidence in the State of Pennsylvania almost all the time that it seems to us that the old Keystone Commonwealth is fast drifting away from its ancient moorings.

The trouble with those eastern mining and manufacturing communities is that they are dominated by foreigners from Southern Europe who do not yet realize that they are living in a free country.

Mr. Bryan returned to New York from long absence in foreign lands and not a corporal's guard turned out to meet him. Yet there are those who assert that Mr. Bryan is in Col. Roosevelt's class.

We think that when history is written it will have a good deal to say about men like Senator Aldrich, and that men like Cummins and La Follette will not even be mentioned among the haswasers.

As boys we were taught to believe that Pennsylvania was the cradle of liberty, but it seems now that the lawless foreigners who inhabit that commonwealth have smashed the cradle and killed the baby, too.

The East must be a hard place in which to live, because in the spring flowers and fruit blossoms are killed with the frost, and it can't even rain in summer without thunder and lightning that scares folks to death.

WHO WON THE WEST?

If you have not read Roosevelt's book, "The Winning of the West," you have missed a treat. But for Lewis and Clark, Lieut. Pike, Boone and Crockett, the West would not be the populous, rich, progressive region of the earth that makes it noted the world over today. Adventure lay at the bottom of the foundations of the winning of the West, and the West was won by adventurers.

If it had not been for men with more or less adventure in their make-up, the Illinois prairies would not be the pasture lands of America, furnishing half a world with bread and butter, beef and pork. Had it not been for these adventurers Iowa would not be the greatest corn-producing State in the world, nor would the woods of Minnesota have furnished material out of which a hundred cities have been built and rich harvests raised where the pine trees once stood thicker than the pillars in a cathedral hall.

It was the spirit of adventure that prodded the first ox teams across the Rocky Mountains, over the Great American Desert, braving the hazards of meeting Brigham Young's bands of Danites or as murderous bands of wild Indians on the way.

Of all the great West California owes more to the spirit of adventure and risk than any other State west of Chicago. It took a bolder spirit to reach the Pacific Coast than to penetrate the wilderness of Minnesota woods, whether the pioneer for California came "the isthmus across, the Horn around or the plains over." It was no slight undertaking to go in an American clipper ship, good sailors as they were, through the storms around Cape Horn. It was the same with the men who faced the deadly malaria around the Chagres River and tonto fever up the coast of Central America and Mexico, and still the same with the man who undertook to traverse the thousands of miles of desert country, full of hostile Indians, that lay between the Mississippi River and San Francisco Bay, in "'49 and the springs of '50."

There was no certainty that gold lay in the sands along any of the streams, or that auriferous quartz would be found in any ledge of the Sierra Nevada Mountains. There were no proved ore-bearing strata in the State of California when the first miners undertook to dig into the ribs of old Mother Earth and take the yellow wealth from deep down in the rock.

When the late Isaac Friedlander went into the plains in Merced county to grow wheat a great many inhabitants of this State, who had been here for years, thought he was going on a very "wild goose chase." The adventure succeeded and the adventurer became rich. Others followed in his pioneer footsteps, and Tulare county, lying away up the San Joaquin Valley, a few years later shipped to tidewater on San Francisco Bay 14,000 flat cars loaded with the last sack of wheat that could be piled upon each one.

Here in Los Angeles county there are hundreds of people still living who remember when it was an accepted truism that poultry could never be made a paying industry, and that forever and a day or more the people of this city would be obliged to import their potatoes from outside of Southern California.

These adventurers of the early days first developed the live stock industry of California from nothing to colossal proportions, where the wool clip of the State amounted to 60,000,000 pounds for a single year. Then followed agriculture, when the wheat crop of California furnished bread for half of Western Europe. Then plain agriculture gave place to horticulture, and a woman of adventurous spirit received from a friend in Washington the first bud of an orange tree sent up from San Salvador de Bahia in the empire of Brazil. If she had been one of the laggards who take no chance she would have let the bud perish. But she was adventuresome and took the chance. The result of the adventurous spirit last year was the citrus crop for California, amounting to 40,000 carloads of delicious fruit, toothsome and health-bearing and worth in one way or another to the country not less than $30,000,000.

You have seen the picture of the big Lakeview oil gusher up in the San Joaquin Valley, the most marvelous object in the wide world in the oil industry. It was no fixed fact when the search for oil began in California that this big gusher would ever be seen. It was a gamble whether a quart of oil would ever be marketed from the whole State of California. A few adventurers with the right spirit in them began fifty years ago this search for oil. From that time to this, one after another has followed in different regions of the State. The early attempts at Santa Barbara and near there proved fruitless, but the Santa Maria wells are worth a good deal to the State now. If no adventurers had ever taken a chance there would have been no oil company taking thousands of barrels of oil out of that region now. It never would have been taken out if the adventurer had never made the first attempt. It was all "wild catting" in the beginning.

It is over thirty years since Hon. C. N. Felton began in Pico Cañon, near Newhall. He was an adventurer with the real spirit of the pioneer. He sank nearly a quarter of a million dollars before he got the color of oil in Pico Cañon. His fortune was on the verge of passing away out of his hands forever when the first producing hole was struck. Others followed in the Puente, getting a little shallow well giving up a few barrels a day of semi-asphalt worth perhaps 50 cents a barrel and not suitable for refining. Some of our neighbors went into Coalinga and spent tens of thousands of dollars adventuring there for oil, and lost every dollar put in. Another adventurer followed them, and the first hole he drilled was a producer. Those who failed were wild-catting, and those who succeed were wild-catting until they struck the thick, viscous, oleaginous stuff.

It is very easy for some of us who never touched anything less sure in its results than a game of "thimble rigging," a "strap game" or other fraudulent gamble, to sit down and inveigh against the adventurer, against the pioneer, the fellow who strikes out into a path of his own cutting into unknown industrial regions. But if it were not for the pioneer, for the adventuresome spirit, for the fellow ready to take a chance and do a little wild-catting, the wealth of the United States this current year would not be written with the characters that stand for nine billion dollars, nor for nine dollars, or even nine cents.

But for the pioneer, America would still be a wilderness. The Indians' wigwams would stand where the Monadnock rears its stories on the lakeside in Chicago. There would be no fifty-story buildings on Manhattan Island, nor would a brick ever have been made. America would not be furnishing the wheat, the bread and butter, beefsteaks and mutton chops for half the world if it had not been for the adventurers. Had it not been for the adventurers and wild-catters, from the Pilgrim Fathers to the Cavaliers, Penn, Raleigh, and on down through the long line, Boone and Crockett, Fremont and Kit Carson, Clark and Lewis, there would not be in the United States today a nation of 90,000,000 of the most intelligent and wealthy people on the earth.

We regret to note that in his talk to the Daughters of the American Revolution President Taft referred to this country as belonging to the Anglo-Saxon race. Why, God bless us, even the English people no longer belong to that race. It is a race that has faded away.

A GENEROUS PLEBISCITE.

THE BOND MONEY.

The bonds have carried. Los Angeles has taken another long stride in her rapid progress as a municipality, which has already astonished the planet. We are assured of a free public harbor, one of the best in the world. We are assured of cheap light and power for an industrial development that will give us a new place of importance in the world of commerce.

The citizens of Los Angeles are to be congratulated upon their generosity and their show of public spirit. They have responded to every just call made by the community builders. In return every public official of Los Angeles, every citizen who expects to take a hand in directing the future business affairs of the city, every organization that is supported by public spirit incurs a serious responsibility.

It is due to the citizens who have taken up the task of building one of the greatest of American cities within a decade that every dollar of their money should be expended judiciously and with more care and economy even than surrounds private capital. This is not easy money that has been voted. It is money which could have been secured for but one cause, and that the good of the city of Los Angeles. Let it be spent as honestly as it was given.

The Aqueduct is conspicuous as a public work of great size in which there has been no suspicion of graft or inefficiency. There is every reason to hope that the development of the power will be completed in the same way. The improvement of Los Angeles harbor by the spending of $3,000,000 will require judicious and Spartan execution. No real estate clique should have a moment's consideration as such.

The harbor bonds must be spent for a free public harbor. The work that is to be done with this $3,000,000 should be that which will provide deep water, wharves and dockage, and public thoroughfares to both from the city of Los Angeles, in the most practical and direct way. The harbor bonds were not voted to profit property owners in San Pedro or in Wilmington, or Los Angeles men owning property there. They were voted to improve the harbor for the benefit of all the people.

With this note of warning, let the theme turn to the strains of rejoicing. Los Angeles has demonstrated the loyalty of her citizens and their confidence in her future. These are the things that make success. Yesterday was one of the big days in the history of Los Angeles, and it means that every day in the future will be still bigger. Therefore we sing, "Gaudeamus igitur."

ONE OF THE HIGH COSTS OF LIVING.

The London Times gives us a careful estimate of the cost of stimulants to the people of the United Kingdom for the year 1909. The estimate runs to the enormous sum of $775,812,425. It is between $17 and $18 per capita for the whole population of the kingdom, including the new-born infants. It crowds $100 a year for each family of five.

This shows a decrease from the previous year of nearly $30,000,000. In the amount of alcoholic stimulants consumed the decrease was greatest in ardent spirits, least in beer, and there was shown a little increase in the consumption of wine.

The latest statistics at hand indicate that the people of the United States pay out annually $1,524,392,929 for beer, whisky and wines. Beer and wines figure for considerably more than twice as much as whisky.

Assuming the population of the United States to be close to 90,000,000, it is a curious fact to note that the per capita consumption of alcoholic liquors in the United States in cost is almost identical with that in the United Kingdom.

The increase in consumption in the United States, with the single exception of the slack year 1907, is much more rapid than the increase in the population. Ten years ago the estimated cost for this kind of indulgence was considerably less than $1,000,000,000. Population increased about 17 per cent. and the cost of stimulants increased over 56 per cent.

Besides these alcoholic stimulants, the people of the United States consume annually tea, coffee and cocoa to the amount of nearly $200,000,000, making the total bill for stimulants run over $1,700,000,000. Adding the cost of non-alcoholic stimulants to that for the alcoholic kind, the cost to the people of the United States for these beverages falls just a little short of $20 per capita per annum, and consequently but little less than $100 per family of five.

A study of the subject by analysis indicates that the increased use of beers and wines is much more rapid than that of ardent spirits. Ten years ago the per capita consumption of spirituous liquors in the United States was 1.18 gallons, wines .35 gallons, and beers 15.28 gallons, or total 16.81 gallons. The latest year, at the end of the decade, showed a consumption of 1.44 gallons of spirituous liquors, .60 gallons of wine and 20.97 gallons of beers, total 23.01 gallons per capita.

It might very well be questioned whether the use of any of these beverages, whether alcoholic or non-alcoholic, furnishes any appreciable amount of sustenance to the human frame. We speak of them in their purity. If you add sugar and milk or cream to coffee, tea or chocolate, of course the sugar and milk may be considered as food. In the same way there may be some food value in beers and wines, but if there is any in spirituous liquors it must be exceedingly small.

Physiologists and physicians recognize that there is a benefit to the human system in the use of coffee and tea in checking the tendency to waste of muscular tissue. How much is gained by this prevention of waste is very problematic.

The figures given will show that our prohibition friends have not got their six days' work done yet and that there is no Sabbath in sight for them. As a matter of historical fact, the use of stimulants of one kind or another, generally of very many kinds, remounts the centuries to the beginning of history and is nearly as widespread as the human race. It was known at a pretty early date, according to the story in the Hebrew scriptures that tells us of Noah and the vineyard he planted when he came out of the ark. When we read the histories of ancient people, whether in the scriptures, in Homer or any other of the earliest literature in different languages, the use of these stimulants and the abuse of them are found very prevalent. Homer's heroes were often in the condition in which Japheth and Shem found their father. When Xenophon led his Greeks through the Kurd Mountains he found the savage tribes knew how to make beer; and it was made very much as we make it, for the chaff and straws of the barley were floating on the top of the vessels containing the beverage handed to the wanderers.

THE ETHEREALIZATION OF "JEFF."

The ethereallization of Mr. James J. Jeffries, the champ, is about to begin. His trainer, Mr. Choynski, has announced that he proposes to shelter this shrinking tendril from contact with those who would discuss such rude topics as fists and fights. He proposes to train the champ for battle on art and music and poetry.

At dinner, at the training table, Mr. Choynski says that no topics will be permitted save the esthetics. Of course, being a professional trainer, he does not give the secrets of his plan; but it is to be presumed that Mr. Choynski will start the champ out gradually into the esthetics. No rude rushes. For instance, he, no doubt, will begin with an easy one like "The Boy Stood on the Burning Deck," and lead him up by splendid footsteps to Ella Wheeler Wilcox. In art, Mr. Choynski will possibly start in with the pictures that come in cigarette packages and work up to the old masters. In music, the pathway would seem, in our humble and inexpert opinion, to begin with "All Coons Look Alike to Me" on a mouth organ, and ascend—pretty near anywhere.

If there is a shadow on Mr. Choynski's inspiration, it is this: Mr. Jeffries is not conversationally profuse. We fear—we very much fear—that the communion of refinement between Mr. Choynski and the champ may take on some such form as this:

Mr. Choynski: Little one, my pupil, what dost think of Michelangelo?

Mr. Jeffries: Huh!

Mr. Choynski: Tell me of Chopin, and play the Sonata in F.

Champ (sourly): Quit it!

It is a historical fact that [illegible] been known to utter but two [illegible] One is "Huh;" the other is "[illegible]"

Of course Mr. Choynski [illegible] so discouraging to get up a [illegible] of "Huh" and "I dunno." [illegible] this: That Mr. Choynski [illegible] fries to such a point that [illegible] poetry at the "dinge" when [illegible] forget that his celebrated [illegible] purposes, and will try to [illegible] Delsartian grace.

Not that we mean to imply [illegible] in any danger. Some [illegible] Choynski gets Jeff as refined as [illegible] son will jump out of the ring [illegible] lice at sight of Jeff's perfumed [illegible] merely assume that he will [illegible] Nobody could possibly fall [illegible] losophy to a bullet-shaped [illegible] a shingled lawn.

UNCLE WALT.

BY UNCLE WALT MASON.

Where Grows the Bellwether's Tail.

When I was young I would [illegible] whaled me all the while; he [illegible] wood that he could find within [illegible] limbs of stately yews, he [illegible] and beech; sometimes he hit [illegible] didn't have much time to [illegible] to go to bed and plan my [illegible] "I'll punch that four-eyed [illegible] to murmur as I slept. But [illegible] gray, I'd like to grasp that [illegible] him that his gentle way was [illegible] understand. When I recall [illegible] aggravate that good old soul, I [illegible] my hide upon me while he [illegible] it is with many woes; we [illegible] affront, but as time flies [illegible] we try some milder stunt. [illegible] may cry today, "has done [illegible] but when our warmth has [illegible] to find we were to blame. [illegible] making plans to even up [illegible] wise to seal our wrath [illegible] slide along.

[Copyright, 1910, by Uncle Walt.]

A BIGAMIST ON [illegible]

[Extracts from "The Autobiography [illegible]"]

In learning of the follies of [illegible] thing to learn is that there is [illegible] tion to the general rule [illegible] foibles.

And that striking exception [illegible] woman who is, at the time, [illegible] foibles of other women.

The woman who demands [illegible] merely a kiss.

"The inconstancy of [illegible] convenient phrase ever invented [illegible] dones in advance all his [illegible]

The two most difficult things [illegible]
(1.) To convince a "good [illegible] angel" is still a human being.
(2.) To convince a "fallen [illegible] woman" isn't a hypocrite.

Those women who become [illegible] merely becoming mothers with [illegible] sionally there is a woman who [illegible] vitality to become both [illegible] always, with women, maternity [illegible]

A woman can ask a man [illegible] for the question to appeal to [illegible] women never seem to learn that [illegible] prefers to have his devotion [illegible]

A good way to begin with [illegible] that you never did understand [illegible]
And you'll prove it easier [illegible] thing you'll ever tell her after [illegible]

I have often been asked [illegible] suffrage. It seems to be [illegible] man of my position and [illegible] ence is bound to have an opinion [illegible]
I can only present a poll, [illegible] ballot.

Of my thirteen wives, [illegible] worthy of being trusted with [illegible] tellectual and practical [illegible] were bitterly opposed to [illegible]
Five of my wives were [illegible] tent, temperamentally and [illegible] cessive femininity, to participate [illegible] five were wild for the ballot.
The one not voting was [illegible] She saw no use in the [illegible] women already had the ballot [illegible] they had.

I find, on the direct issue [illegible] female suffrage by a plurality [illegible] ity of one.

Alphabet of [illegible]

Abstain from intoxicating [illegible]
Breathe good air.
Consume no more food than [illegible]
Drink pure water.
Exercise daily.
Find congenial occupation.
Give the body frequent baths.
Have regular habits.
Insure good digestion by [illegible]
Justify right living by living [illegible]
Keep your head cool and your [illegible]
Make definite hours of sleep.
Never bolt your food.
Overexercise is as bad as [illegible]
Preserve an even temperament.
Question the benefit of [illegible]
Remember, "An ounce of prevention [illegible] pound of cure."
Sacrifice money, not health.
Temperance in all things.
Under no condition allow the [illegible]
Vanish superstition.
Worry not at all.
X-tend the teachings of this [illegible]
Yield not to discouragement.
Zealously labor in the cause [illegible] everlasting reward.—[Atchison [illegible]

SCIENCE [illegible]

Kill Germs in Milk.

The scientists in the [illegible] Washington have declared [illegible] ization of milk. By pasteurizing [illegible] that city typhoid fever, which [illegible] time, has been brought under [illegible] process is required for this [illegible] it may be done on the kitchen [illegible] tity of milk may be placed in a [illegible] container then floated in a [illegible] When the thermometer shows [illegible] risen to a temperature of from [illegible] the process is finished. [illegible] done by heating the milk to a [illegible] 145 deg. and then running it [illegible] milk retains the temperature [illegible] minutes, at the end of which [illegible] 99 per cent. of all germs are [illegible] dangerous germs are destroyed [illegible] then is to keep it germless. [illegible] tected it will again be found [illegible] will multiply the same as [illegible]

The Cure of Goitre.

One of the Nobel prize [illegible] Stockholm, that for the [illegible] in medicine, went to Prof. [illegible] Berne, Switzerland, who [illegible] fore Kocher, goiter was [illegible] was the first, about 1870, [illegible] the Valais canton and [illegible] of the goiter at first proved [illegible] led to death. He discovered [illegible] nomena. At the surgical [illegible] municated the results of his [illegible] that the goiter could be [illegible] necessary to guard against [illegible] gland to which it was [illegible] goon has made more than [illegible] this kind.

[illegible] IS MAYOR.

[illegible] Promises to Run Red-[illegible] Aggressive Lines.

[illegible] Board Meets.

[illegible], April 19.—John H. [illegible] yesterday made Mayor of [illegible] the first meeting of the [illegible] held since the recent mu-[illegible]tion. The other members [illegible] are: C. H. Clock, R. M. [illegible], J. J. Prendergast and M. [illegible]. After his election, [illegible] spoke briefly thanking [illegible] for the honor thus con-[illegible] and pledging himself [illegible] the upbuilding of Red-[illegible]. The most aggressive lines [illegible] elected clerk, R. Warner [illegible] sworn in as was also the [illegible] treasurer, J. F. Wheat. [illegible] is one of Redlands' fore-[illegible] growers and in addition he [illegible] engages in orange acreage, [illegible] bought and sold more

Mr. Choynski: Tell me of your play the Sonata in F.

Champ (sourly:) Quit y'r kiddin'

It is a historical fact that Mr. Jeff been known to utter but two r One is "Huh;" the other is "I d

Of course Mr. Choynski knows h so discouraging to get up a sympo of "Huh" and "I dunno." Another this: That Mr. Choynski may eth fries to such a point that he wi poetry at the "dinge" when he gets t forget that his celebrated fins are purposes, and will try to wave Jo Delsartian grace.

Not that we mean to imply the in any danger. Some intuition tells Choynski gets Jeff as refined as h son will jump out of the ring and lice at sight of Jeff's perfumed ank merely assume that he will have Nobody could possibly talk art and losophy to a bullet-shaped noodle, a shingled lawn.

UNCLE WALT, WARB

BY UNCLE WALT MASON OF

Where Grows the Sunflower.

When I was young I wasn't good whaled me all the while; he used t wood that he could find within a mi limbs of stately yews, he wore ou and beech; sometimes he hit me wit didn't have much time to teach. to go to bed and plan my vengeance "I'll punch that four-eyed teacher's to murmur as I slept. But now that gray, I'd like to grasp that teacher's him that his gentle way was some understand. When I recall the way aggravate that good old soul, I would my hide upon me while he had a p it is with many woes; we talk re affront, but as time flies our anger we try some milder stunt. "Our may cry today, "has done to us a but when our warmth has passed to find we were to blame. And making plans to even up some frig wise to seal our wrath in cans and slide along.

[Copyright, 1910, by George Matthew

A BIGAMIST ON WO

[Extracts from "The Autobiography of

In learning of the foibles of thing to learn is that there is one tion to the general rule that all foibles.

And that striking exception is woman who is, at the time, telling foibles of other women.

The woman who demands a ki merely a kiss.

"The inconstancy of woman"—th convenient phrase ever invented by dones in advance all his meditated

The two most difficult things on (1.) To convince a "good woman angel" is still a human being.

(2.) To convince a "fallen angel woman" isn't a hypocrite.

Those women who become merely becoming mothers with the sionally there is a woman who vitality to become both sorts always, with women, maternity

A woman can ask a man if he for the question to appeal to him women never seem to learn that prefers to have his devotion take

A good way to begin with her that you never did understand

And you'll prove it easier and thing you'll ever tell her afterward.

I have often been asked my suffrage. It seems to be taken man of my position and varied ence is bound to have an opinion

I can only present a poll, in the ballot.

Of my thirteen wives, seven I worthy of being trusted with the tellectual and practical grounds. were bitterly opposed to female

Five of my wives were tent, temperamentally and by cessive femininity, to participate five were wild for the ballot.

The one not voting was a She saw no use in the argument, women already had the ballot, if they had.

I find, on the direct issue, that female suffrage by a plurality of ity of one.

Alphabet of Health.

Abstain from intoxicating liquors.
Breathe good air.
Consume no more food than the
Drink pure water.
Exercise daily.
Find congenial occupation.
Give the body frequent baths.
Have regular habits.
Insure good digestion by proper
Justify right living by living
Keep your head cool and your
Make definite hours of sleep.
Never bolt your food.
Overexercise is as bad as
Preserve an even temperament.
Question the benefit of too much
Remember, "An ounce of
pound of cure."
Sacrifice money, not health.
Temperance in all things.
Under no condition allow the
Vanish superstition.
Worry not at all.
X-tend the teachings of this
Yield not to discouragement.
Zealously labor in the cause of
everlasting reward.—[Atchison

SCIENCE NOTES

Kill Germs in Milk.

The scientists in the government Washington have declared in favor ination of milk. By pasteurizing th that city typhoid fever, which had time, has been brought under contro process is required for this treatment it may be done on the kitchen stove. tity of milk may be placed in a container then floated in a When the thermometer shows that risen to a temperature of from 170 t the process is finished. Commercially done by heating the milk in a 145 deg. and then running it off milk retains the temperature for minutes, at the end of which time 99 per cent. of all germs are kill dangerous germs are destroyed. then is to keep it germless, for if tected it will again be invaded by will multiply the same as in raw milk.

The Cure of Goitre.

One of the Nobel prizes recently Stockholm, that for the most in medicine, went to Prof. Theodor Berne, Switzerland, who is now 6 fore Kocher, goiter was considered was the first, about 1880, to attack the Valais canton and to deny that of the goiter at first provoked the ed to death. He discovered the c nomena. At the surgical congress municated the results of his r that the goiter could be removed necessary to guard against the land to which it was attached. eon has made more than his kind.

IF THE MARK OF GOOD CLOTHES KNOW US FOR BEST VALUES

New Wash Suits For Boys

We have just received a fresh shipment of Boys' Wash Suits. Added to our already splendid assortment, it gives us, beyond question, the widest variety of fresh, new wash suits in the city.

Fabrics are galateas, chambrays, crash, white cotton duck and linen. Colorings are unusually egective. Mothers may feel sure of a most satisfactory selection.

These little suits are most inexpensive—wide varieties at $1, $1.50, $2, $2.50, $3, $3.50, $4, $5, and $6.

WE FILL MAIL ORDERS

Harris & Frank
Outfitters for Men, Women, Boys and Girls
437-439-441-443 SOUTH SPRING

A Woman's pump of unusual charm. Extra quality Patent Colt, Black Suede and Gun Metal Calf—Price $6.

Staub's $6 Broadway Cor. Third

See our ad. on page 8, Part I of this paper.

Mellins Food 75 cent Size..... 55c
Off & Vaughn Drug Co.
352 South Spring

Correct Corsets—Perfect Fitting
Newcomb's Corset Shop 531 South Broadway

VOLLMER-JANTZEN CO.
The Real China Store, Cut Glass, Etc.
N. E. Corner Seventh and Hill Sts.

HUSBAND AT SIXTY-SIX

VALLEY RANCHMAN SECOND CHANCE.

Novelist and Author Is Ar- Charge of Insanity When Talking About the Streets Roll of Manuscript on

WIRE TO THE TIMES.]

April 19.—[Exclusive Dis- W. Smith, justice of the city, today performed one unique weddings of recent Central California when he married John Farabee, aged and Ellen J. York, aged 66. It was a second venture in and the bride's fifth, her York, having died a few Farabee is a resident of , where he owns a cattle bride-to-be gave her res- thing to the marriage When the document was groom he skipped out with

capitalist and author, into custody today by Po- Lieuth on a charge of in- He was later taken home and daughter-in-law. He before a lunacy com-

owner of the Edgerly city and recently issued the Life of a New the story being based of late Edgerly's some signs of weakening he was found wandering the streets. In his was a large roll of manu- foundation for a book deal- personage. The obscene is considered by the po- grounds for a jury trial the examination before the

MAN IN MAYOR.

Promises to Run Rad- Along Aggressive Lines. Board Meets.

April 19.—John H. yesterday made Mayor of at the first meeting of the held since the recent mu- The other members C. R. Cock, R. M. J. J. Postlewait and M. After his election, quite wisely thanking for the honor thus con- and pledging himself the principles of Red- progressive lines. Clerk R. Warner was also the and Hollands' fore- in addition he arrangements, and said more

ALHAMBRA.

ALHAMBRA, April 19.—The first regular meeting of the new Board of Trustees was held at the City Hall tonight, the newly elected members, Messrs. Hans Rief, R. R. Behlow and George W. Cameron taking the seats of J. F. Hall, F. W. Patten and F. L. Hilton, who retired. Immediately upon convening, R. M. Wallace, a holdover member, was elected president. After a short speech he called upon A. P. Chapin, president of the Good Government Club of Alhambra, who delivered an address commendatory of the club's successful candidates. James Stuart and City Attorney Pitzer also addressed the board. The bonds of A. A. Clapp, City Clerk, and B. G. Parker, City Marshal, were approved.

OCEAN PARK.

OCEAN PARK, April 19.—After having organized last night by electing C. W. Holbrook to act as president of the board, the Trustees made the selection of appointive officers for the new term thus: William A. Rennie, City Recorder; G. L. Anderson, Fire Chief; George Beemer, Street Superintendent; G. F. Lewis, Engineer; C. E. Groesbeck, Building Inspector and Electrician; W. M. Kendall, Health Officer; Byron C. Hanna, Attorney; William Stoddard, janitor.

groves during his few years' residence in this city than any other man in town. He has held immense groves and town property varying in time from thirty-five minutes to several years, always managing to turn it over to such a wonderful advantage that he is looked upon as something of a wizard in the real estate circles of this section.

A horse belonging to F. A. Alexander, proprietor of the City Market, was so badly injured in a runaway accident this morning that it was necessary to shoot it. The horse became frightened at a motorcycle which was being tested, and ran away before the driver could get the lines. The frightened animal ran into a bakery wagon, one of the shafts piercing his side and broke off, the horse ran several blocks with the shaft sticking from its side. When caught it was taken to a veterinary who soon shot it.

Yucaipa City is to have a national bank, the incorporators being G. A. Atwood, B. B. Harlan, J. H. Logie, A. G. Hubbard and C. S. McWhorter. It will occupy the corner room in the new Yucaipa Tavern building. The Tavern will have its formal opening tomorrow evening with a dinner and dance.

Arrivals at La Casa Loma: J. M. Maddoll, Mrs. E. G. Butler, Mrs. H. C. Breeden, Master Jack Breeden, San Francisco; Mrs. W. W. Christie, son and daughter, Chicago; Mrs. C. M. Lantry, Milwaukee; Mrs. H. M. Little, Miss E. F. Johnson, Pasadena; Mr. and Mrs. J. L. Marcellus, Brooklyn; C. A. Adams, Boston; Hans Herzog, New York; Miss Isabelle I. Butler, Plainfield, N. J.; Mr. and Mrs. W. A. Aviey, Pittsburgh; Mr. and Mrs. H. C. Robbins and daughter, Peoria; Signor Kojestrin and wife, Milwaukee; F. H. Shields, Denver.

J. W. Robinson Company
Boston Dry Goods Store

Even the least expensive of our turbans possess an air of grace and individuality such as only the master designers can produce.
(Second Floor)

Heavy price-cuts on Oriental rugs

Bonafide reductions—in many cases a half and more—to force out the present stocks before the arrival of an enormous lot now on the way from Turkey.

$5 to $8 rugs in sizes 2 to 3 ft. wide by 3 to 4 ft. long for $3.50

$20 to $25 rugs sizes 3 to 4 ft. wide by 4 to 5 ft. lg. $19.50

Same as above only a little larger—$9 to $12.50 values $5.00

Same as above only of finer quality and choicer designs $24.50 $30 to $35 values.

50c and 75c Ribbons . . . 35c

6½-inch Liberty satin ribbons of the 75c quality in the shades now in highest demand for millinery purposes, at 35c a yard.

And the 6-inch Moire ribbons of the 50c grade at 35c. All in light shades.
(Left of Main Entrance)

Time for Cooler underwear

Probably no other store west of the Rockies shows so great a variety of high grade knit underwear for women. The three makes named below are here in every weight and texture suitable for summer wear in this climate.

The "Sterling" brand of Union Suits $2.00 to $7.00 each.

The "Kaiser" silk-and-lisle vests with hand-crocheted inlets and French bands 50c to $2.00.

The "Munsing" underwear at 50c to $2 a garment.

Several less costly makes, of course.

Any porch made cool, shady and secluded

By the use of Vudor Porch Shades. They make the porch a comfortable out-door living room. They keep out the sun and glare but let in the breeze and sufficient light for reading, sewing or games. Can be seen through from the inside but not from the outside.

Substantially made from inch-wide linden wood slats bound together with strong seine twine

Stained in weather-proof colors—green or brown—and come in various widths.

Do not confuse Vudor Porch Shades with the flimsy bamboo or imported screens.

The genuine Vudor shades can be bought in no other Los Angeles store. $2.50 to $6, according to width.

(Third Floor)

SAN FRANCISCO OFFICE
Los Angeles TIMES
1206 Call Building
PHONE—Kearney 2121

Advertisements and subscriptions received. Southern Californians when in San Francisco, can have their mail sent in care of The Times Office.
Copies of The Times on File.

WUERKER'S Diamonds $115
229 S. Spring St. KARAT

ESTABLISHED OCTOBER, 1878

OSTERMOOR MATTRESSES — Coulter Dry Goods Co. — MCCALL PATTERNS

219-229 S. BROADWAY 224-228 SO. HILL ST.

VISIT OUR FOURTH FLOOR CAFE—OPEN FROM 11:30 TO 5:30

Special prices in force now on Pequot Sheets, Pillow Cases and Sheeting—enormous quantities of every size.

Foulards For Fashionable Women

The woman who would combine fashion, beauty and durability in one silk, invariably buys foulard. Our selections are remarkably praiseworthy, and have the added desirability of being, for the most part, our own exclusive designs and patterns:

23-inch navy or black grounds with white dots, all sizes, 85c.
Cheney Bros., showerproof dotted foulards, $1.25.
White grounds with black dots, may be had at similar prices.
23-inch Persian foulards, 85c and $1.25.
23-inch Kameleon foulards, in dots, $1.25.
23-inch foulards in all colors, figured patterns, $1 and $1.25.
42-inch imported foulards—truly exclusive—at $1.50, $2.00, $2.25 and, in 45-inch width, $3.50 a yard.
Exclusive dress lengths of foulards, $23.50 and $24.50. Plain black and navy foulards, $1.25.

Smart Suits at $25.00

Many women feel that, for a runabout suit, they cannot pay over twenty-five dollars. For such customers, we have provided every desirable model and material—and many of them distinctly outclass suits priced higher elsewhere:

Both severely plain man-tailored styles and the fashionable tunic and blouse models; coats in popular length, with pearl or horn buttons; skirts full pleated, for the most part; fine serges, diagonals, suitings, mixtures, in tan, grays, green, white and all the most favored shades; semi-fitting and other coat styles; and we guarantee perfect alterations, at no extra charge to you.

A General Sale of Carpets, Rugs and Draperies

begins today, and will continue indefinitely; it concerns goods from all parts of the Rug and Drapery Section, and prices will be at a level where liberal buying will be the part of wisdom. Not space to mention a quarter of the good things to be had:

Carpets

Tapestry Brussels stair; value $1.30, for 80c yard.
Tapestry Brussels carpet and border; value $1, for 55c; value 90c, for 50c yard.
3-ply all wool carpet; value $1.15, for 65c.
2-ply all wool, filling; value 80c, for 55c.
Union carpet; value 60c, for 30c.
Fancy floor and wall burlap; value 40c, for 15c.
Bungalow carpets, in stripes, checks and rag designs; 3 feet wide; values 90c, 75c and 50c, for 50c, 40c, 25c and 20c.
Fibre matting; 3 feet wide; reversible, fancy and solid colors; value 50c, for 30c yard; value 40c, for 25c yard; (plain) value 40c, for 20c yard.
Woodoleum; 3 feet wide; use it instead of linoleum; value 60c, for 35c yard.
Chinese and Japanese matting; reversible; 3 feet wide; value 25c, for 15c; value 30c, for 20c; value 60c, for 40c.
Mottled Smyrna runners; reversible—
3x12; value $6.75, for $3.50.
American Oriental runners—
3x12; value $14, for $8.00.
Axminster runners; Oriental patterns—
2.3x9; value $5.00, for $4.00.
2.3x12; value $6.75, for $5.50.
2.3x15; value $8.50, for $6.75.
3x9; value $6.75, for $5.50.
3x10.6; value $8.50, for $6.50.
3x12; value $9.25, for $7.50.
Small rugs—
27x54; Wilton; value $4.50, for $2.50.
30x60; Mohair; value $7.50, for $5.00.
24x48; Mohair; value $4.75, for $3.00.
36x63; Axminster; value $7.50, for $4.50.
36x63; Wilton; value $7.50, for $4.00.
36x72; Smyrna; value $3.50, for $2.50.
30x60; Smyrna; value $3.25, for $2.25.
6x6; Shiraz; value $8.00, for $5.00.
4x4; Shiraz; value $3.50, for $2.25.
3x5; Shiraz; value $3.25, for $2.00.
27x54; fluffings; value $2.50, for $1.25.

Lace Curtains

36 to 45 inches wide; 2½ to 3 yards long; white and Arabian—
Value $1.50, for $1.00.
Value $1.75, for $1.25.
Value $2.00, for $1.50.
Value $2.50, for $1.75.
Value $3.00, for $2.00.
Value $5.50, for $3.75.
Value $6.50, for $4.50.
Special, red and green—
Value $3.00, for $1.50.
Value $4.75, for $2.50.
Arabian cable net—
Value $1.75, for $1.00.
Value $3.00, for $2.00.
Value $4.00, for $3.00.
Bed Sets; loom woven—
Value $1.75, for $1.25.
Value $2.75, for $2.00.
Value $3.75, for $2.75.
Door Panels; embroidered scrim, cable net and bobbinette—
Value $1.25, for 25c.
Value 55c, for 35c.
Value 75c, for 55c.
Value $1.25, for 90c.
Value $1.75, for $1.25.

Portieres

Imported Velour—
Value $50.00, for $37.50.
Tapestries, Repps and Damask—
Values $14.00 to $22.50, for $10.00.
Single faced, double faced, plain colors; two tones; Oriental, fancy, fringed edges, corded edges; Vandyke edges; mercerized silks; velour borders; Tapestry borders; a full line of colors.
Values $7.00 to $12.00, for $5.00.
Values $4.25 to $6.50, for $3.00.
Anatolian Mats—
Value $3.00, for $2.00.
Carpet Sweepers—
Value $4.00, for $3.00.

Rugs

Reversible; all wool; plain, two-tone, Oriental, scroll, Arts and Crafts designs—
6x9; value $7.50, for $4.50.
7.6x9; value $10.00, for $6.50.
8x9; value $14.50, for $9.50.
9x9; value $11.50, for $8.00.
9x10.6; value $13.50, for $9.00.
9x12; value $15.00, for $11.00.
10.6x12; value $10.50, for $7.50.
12x12; value $12.00, for $8.50.
12x13.6; value $22.50, for $12.00.
12x14; value $33.00, for $15.00.
12x15; value $25.00, for $13.00.
Reversible Cocoa Matting; fancy colors—
Value 75c, for 50c and 40c yard.
Reversible Bungalow Rugs; Fiber, Ragli and Calcutta—
3x6; value $1.65, for $1.00.
4x6; value $3.50, for $2.35.
6x9; value $6.00, for $3.50.
5x10; value $7.50, for $5.25.
7.6x10.6; value $7.85, for $5.50.
9x10; value $10.50, for $6.00.
9x12; value $13.50, for $8.50.
12x12; value $19.50, for $12.75.
12x12; value $27.50, for $18.00.
Pilgrim Runners; reversible—
3x9; value $4.00, for $2.25.
3x12; value $5.00, for $3.00.
Oriental Smyrna—
2.6x9; value $6.75, for $4.75.
3x12; value $11.50, for $6.50.
3x15; value $14.00, for $9.00.
Shiraz Runners; reversible—
3x12; value $8.75, for $5.25.
3x15; value $12.00, for $6.75.
2.3x39; value $19.50, for $12.75.
Axminster Runners; floral patterns—
4.6x12; value $10.50, for $6.00.
Wilton Runners; Oriental patterns—
3x9; value $13.50, for $10.75.
3x12; value $15.00, for $12.00.
3x12; value $18.00, for $14.50.
Room Size Rugs—
American Oriental—
10.6x14.6; value $47.50, for $33.00.
Body Brussel—
10.6x13.6; value $47.50, for $35.00.
Body Brussel—
10.6x12; value $45.00, for $30.00.
Wiltons—
9x12; value $42.50, for $30.00.
Value $40.00, for $28.00.

Lace Curtains

Imported Madras; figured—
Value $4.50, for $2.50. Value $8.00, for $4.25.
Value $6.00, for $3.25. Value $10.00, for $5.25.
Value $7.00, for $3.75.
Cross-Striped Madras—Blue, rose, pink, red, green or brown—
Value $1.00, for 75c. Value $3.00, for $2.25.
Value $1.25, for 90c. Value $4.00, for $3.00.
Value $2.00, for $1.50. Value $5.00, for $3.50.
All single pairs of Curtains at Half.
Irish Point Lace Curtains at Half.
Swiss Bed Sets—
Value $4.75, for $3.25. Value $8.50, for $6.00.
French Net Bed Sets—
Value $6.00, for $4.25. Value $7.00, for $5.00.
Value $22.50, for $15.75.
Bobbinette Lace Curtains—
Value $2.00, for $1.25. Value $4.00, for $3.00.
Value $6.00, for $4.25.

Couch Covers

Imported Velours—
Value $17.50, for $13.00. Value $20.00, for $15.00.
French—Value $12.50, for $5.00.
Oriental—Value $7.00, for $4.00.
Plain Colors—Value $6.00, for $3.00.
Values $4.50 and $3.50, for $2.50.
Roman Stripes—Value $1.75, for $1.00.
Table Covers; Damask, Tapestry, Plain, Two-Tone, Figured, Fringed and Bordered; 6-4, 8-4, 10-4 and 12-4—
Value $1.00, for 50c.
Value $1.50, for 75c. Value $2.50, for $1.75.
Value $4.25, for $3.00. Value $5.00, for $3.25.

Gown Trimmings 25c Yd.

Save very generously upon the trimming of that summer gown you are planning:

Bands of cream net, embroidered in colored applique effect; a diversity of patterns, regularly sold at 35c to 85c a yard, on special sale for 25c

Cluny Linens $1.00

The Art Needlework Section (Third Floor) comes to the fore today with attractive German Cluny linen pieces at an attractive price:

German Cluny edged linen centerpieces and scarfs, some beautifully finished with insertion; values to $1.50, now specially priced at $1.00

Toilet Necessities Lower Priced

Here are articles that are positive necessities, and so reasonably priced that you will make an immediate need:

Hand mirrors, regularly $1, for 75c.
Brushes, solid back, pure bristle; regular $1, for 75c.
Dressing combs, regularly 25c, for 15c. Crystal Wash Cloths, 5c, 6 for 25c.
Travelers' unfitted roll-ups, 50c and higher. Jergen's Toilet Soaps, all odors, 10c, 3 for 25c.
Glovine, for cleaning gloves, silk, etc., 25c bottle.
Air Cushions, for invalids, $1.75 to $3.00. Rubber cushions, $2.50, $3.00 and $3.50.

COULTER DRY GOODS CO.

EVENTS IN LOCAL SOCIETY.

INTEREST just now is centered on news of the engagement of Miss Anna Scott and Almer Newhall of San Francisco, nephew of Mrs. Walter Newhall of this city, and cousin of the Misses Marion and Elizabeth Newhall, two popular young San Francisco girls, who spend much time in this city. The young people were honored guests at a fashionable affair given recently in the Bay City by Mrs. Arhole McBean, sister of the Misses Newhall, who entertained a large number of guests.

Bishop Conaty Honored.

A brilliant dinner party of Monday evening was presided over by Mrs. John F. Francis at her home, No. 905 South Bonnie Brae street. Bishop Conaty and Mr. and Mrs. O. S. Houghton, Jr., who were recently married, being present as special guests. The dining-room was filled with Easter lillies and ferns and the table centerpiece was composed of orchids sent from San Francisco. Elsewhere in the home, roses, carnations and Spanish iris were utilized. Covers were laid for Dr. and Mrs. G. Del Amo, Mr. and Mrs. Henry O'Melveny, Mr. and Mrs. James C. Kaya, Mrs. E. Kerckhoff, Miss Katherine Conaty, Miss Suzanne Lynch and the Rt. Rev. Francis Conaty.

Evening Wedding.

Miss Clara J. Haas, daughter of John D. Haas of Alhambra, was married last evening to Fred Hummell, the service having taken place in the Vernon Congregational Church.

Mrs. Marquis to Entertain.

Mrs. Augustus Marquis, No. 2302 West Twenty-fifth street, will be hostess soon at a farewell party, with which she will entertain in the afternoon for a number of friends. Mr. and Mrs. Marquis have planned an extended European trip.

Coming Affair.

The Scholarship Committee of the McKinley Boys' Home is planning for an elaborate benefit card party to be given at the Ebell Clubhouse, on the afternoon of May 3. The chairman of the Arrangements Committee is Mrs. G. A. Brock, and ladies assisting are Mrs. William Lacy, Mrs. M. H. Whittier, Mrs. H. S. Hurlburst, Mrs. J. S. Pullar, Mrs. L. A. Gould, Mrs. Lyman Farwell, Mrs. Florence Collins Porter and Mrs. Sumner P. Brown. This Scholarship Committee was recently created by action of the directors at the annual meeting, and its purpose is to raise funds to pay for the care of needy boys in the home. The committee is permanently organized, with Mrs. William Lacy as chairman, Mrs. Lyman Farwell, treasurer, and Mrs. H. S. Hulburst, secretary.

Guest of Uncle.

Miss Marguerite Burns, daughter of Edward F. Burns of San Francisco, who has been with friends at Coronado for several months, is visiting with her uncle, James P. Burns.

Dutch Supper.

As a farewell courtesy to Mr. and Mrs. T. B. Marshall, who will leave today for Europe, their son-in-law and daughter, Mr. and Mrs. D. S. Setnan of No. 535 Elden avenue, entertained last evening with a Dutch supper, followed by cards. The guests were Mr. and Mrs. Frank Vickrey, Miss Ethel Setnan, Miss Mabel Fischer, Dr. P. O. Sundin, Dr. W. N. Horton, L. H. McGowan, F. H. Waterman and Miss Maude Marshall. Miss Marshall will accompany her parents as far as Kansas City, where she will remain with her grandfather, R. P. Shultsky. Mrs. Setnan recently entertained with an afternoon party for her sister. The home on this occasion was bright with roses, sweet peas and orange blossoms. Scores were hand-painted and the guests were Mrs. Frank A. Vickrey, Mrs. W. H. Nelson, Mrs. A. J. Sherer, Mrs. G. Ivan Peoples, Mrs. F. C. Webb, Mrs. J. D. Cocke, Mrs. T. B. Marshall, Miss Mabel Fischer, Miss Elizabeth Richards, Miss Semone Ruch, Miss Anne Richards, Miss Letha Crane, Miss Maude Adams, Miss Louise Hauser, Miss Gertrude Connell, Miss Florence Thresher, Miss Helen Thresher, Miss Helen Updegraff, Miss Zelma Dickson, Miss Lily Olshausen, Miss Marie Schuman, Miss Arlie Totenham, Miss Bertha Lull, Miss Olive Bennett, Miss Kalbracht, Miss Clara Scott, Miss Ethelyn Walker, Miss Virgil McGrath, Miss Anne Bentley, Miss Emma Marmon, Miss Florence Judd, Miss Beryl French, Miss Ethel Setnan and Miss Vera Atkinson.

Luncheon.

Mrs. S. M. Kiser of No. 421 Woodward avenue was hostess yesterday at a pleasant luncheon, with which she entertained in honor of Mrs. H. L. Snyder and Mrs. Gertrude Fugate of Pittsburgh, Pa., and who are guests ut Hotel Hollywood. Covers were laid for Mrs. Lawrence Holmes, Mrs. Sydney Walters, Mrs. M. J. Wilson, Mrs. Hattie Bartholomew, Mrs. Alice Reilly, Miss Fannie Alter and Mrs. J. Schoeder. The decorations were carried out in a green, red and gold color scheme.

Pleasant Affair.

Dr. Samuel H. Baker and his wife, a charming society matron of Fort Wayne, Ind., were the guests of Dr. and Mrs. Y. N. Harper of Harvard boulevard this week. During their stay they were entertained on a motoring trip to the vicinity of their mines near San Bernardino. Mr. and Mrs. Baker will make their future home in California.

Evening at Home.

Mr. and Mrs. W. W. Crone entertained at their home, No. 864 East Forty-third street, recently, in honor of their twenty-third wedding anniversary. Pink roses and ferns were used in decorating, and dainty cards, ornamented with hand-painted poinsettias, were used for tallies. Prizes were captured by Mrs. I. E. Smith, C. P. Fleck, Mrs. W. E. Davis and Mrs. C. Faulk. An interesting musical and literary programme was enjoyed by Mr. and Mrs. G. K. Beitsch, Mr. and Mrs. C. A. Faulk, Mr. and Mrs. W. E. Davis, Mr. and Mrs. O. Lehnhardt, Mrs. J. E. Smith, Miss Nellie Donoven, Miss Alice Donoven, Miss Trin Donoven, Miss Sadie Jackman, S. A. Day, C. Fleck, J. Gulley and J. Mauzy.

Pleasant Trip.

Mrs. Elizabeth K. Tuttle, No. 1812 West Seventh street, accompanied by her daughter, Mrs. Eleanor Tuttle Weld, will leave Los Angeles Thursday morning, sailing on the S.S. Minnewaska May 14 on an extended tour through England, Scotland, France, Germany, Italy and Europe.

Visiting the Springs.

Mrs. T. B. Brown and Hobart Brown, Mr. and Mrs. Percy F. Schumacher, Mrs. E. A. Preuss, Mr. and Mrs. H. F. Norcross and Miss Norcross, Mr. and Mrs. Frank Heron, Mr. and Mrs. D. A. McMillan and Mr. and Mrs. L. F. Dunbar visited at Arrowhead this week.

At Alexandria.

Complimentary to Mrs. A. J. Evans and Mrs. L. F. Doolittle of Pasadena, N. Y., entertained with a luncheon at Hotel Alexandria recently. American Beauty roses and ferns made an elaborate and beautiful decoration while place cards and pretty favors added a harmonious touch to the table. Covers were laid for six.

Flinch Party.

Mr. and Mrs. R. Levy entertained a number of young people at their residence, No. 1310 Arapahoe street, complimentary to the seventeenth birthday anniversary of their daughter, Eunice. The rooms were enlivened with a profusion of vari-colored roses and smilax. Flinch was the game of the evening, prizes being captured by Miss Yetta Fish and Arthur Pryer, and the consolation by Miss Loretta Fox. Guests present were the Misses Etel Rosen, Birdie Altman, Caroline Campbell, Yetta Fish, Violet Graham, Loretta Fox, Julia Kornfelt, Ethel Kornfelt, Olive Yoder, Josie Yoder, Mona Moody, Ruth Korn, Eunice Levy, Andrew Campbell, Harry Hager, Herbert Green, Wellington Judd, Raymond Powell, Leo Julian, Ira Kornfelt, Joe Landfield, Roger Price, George Walters, Arthur Amos, Arthur Abrams and Eugene Levy.

Quiet Wedding.

Rev. and Mrs. Harry Thompson announce the marriage of their daughter, Helena, to R. O. Albany Chancellor at the Church of the Angels, Garvanza. The ceremony was performed by the bride's father in the presence of the family and a few close friends.

ARGUMENT.

MAKES ATTACK ON EXCISE TAX.

LOCAL ATTORNEY DISCUSSES IT IN ARTICLE.

He Declares That the Federal Corporation Measure Is Simply a Levy on Corporate Franchises, Is Not Apportioned Among States and Is, Therefore, Unconstitutional.

Walter K. Tuller, an attorney of this city, has an able article on the Federal corporation tax in the April number of the North American Review. After discussing the excise tax in its different phases, and referring to a number of authorities relating to the issues involved, the writer sums up his conclusions as follows:

"1—That although called an excise, the tax imposed by the act under consideration, is in reality simply a tax upon the corporate franchise, and as such, a direct tax. That not being apportioned among the several States according to population, it is therefore unconstitutional.

"2—That in so far as it attempts to impose a tax upon corporate franchises granted by the several States in the exercise of their constitutionally 'reserved' powers, it is unconstitutional; also on the ground that it is beyond the powers granted to the Federal government, and an invasion of those reserved to the States.

"3—That if held not to be a tax upon the corporate franchise, it is simply a tax on the property held by corporations, and therefore unconstitutional under the principle declared in the income tax case.

"The conclusion reached," continues Attorney Tuller, "does not detract from the power of the Federal government to raise all funds that may be necessary. Whenever its income from ordinary channels is insufficient to provide for the national welfare, all it need do is to compute the sum required and call on each State for its proportional share as determined by its population.

"The authority of the United States, within the Constitution, is that of a government, not suppliant. In this way it can collect to the last farthing all the money that may be needed for its support. Neither is it a conclusion that such a tax as the one here imposed, may not be proper or even desirable as an economic matter. As pointed out in the beginning of the discussion, that is entirely a different question. But it seems that the act is opposed to the Constitution as it now stands, and the Constitution must ever stand as the 'supreme law of the land.'"

In a foot-note, the author adds that the conclusion reached has no application to the validity of the act insofar as it imposes the tax on corporations, created by, or under the authority of the Federal government. Attorney Tuller sees no reason why the government cannot legally tax those franchises granted by it.

"It is a well-established principle," he says, "that if a statute is constitutional in part, and unconstitutional in part, that part which is valid will be inforced, provided the parts are sufficiently separable so that each may be read by itself. It would seem that corporations chartered by the several States, and those created by the Federal government were sufficiently separate and distinct subjects of taxation, that the tax might be sustained as to the latter, though held invalid as to the former."

KIDNAPING CHARGED.

Private Detective Arraigned and Placed Under Thousand Dollars Bond for Examination Friday.

S. H. Vinell, a private detective, was arraigned before Justice Ling yesterday on a charge of having kidnaped his 7-year-old son, Allen, who was awarded to the custody of his mother when she procured an interlocutory decree of divorce.

Vinell was allowed to have the company of the boy on Saturdays and Sundays and failed to return him to his mother at the expiration of one of these periods. Because he obtained possession of the child lawfully, it is likely that the kidnaping charge will be dropped and Vinell will be cited for contempt of court, for having disobeyed one of its orders.

His preliminary examination was set for the 22nd inst. Attorneys Willis & Robinson, who represent him, said that he would be able to give the $1000 bond which was demanded for his appearance.

LARGE CARGO OF TIES.

By far the largest cargo of railroad ties ever brought to Southern California, came on the British steamship Iran, Capt. Thomas B. Peabody, which arrived here after a voyage of seventeen days from Japan. The Iran has a tonnage of 6250 tons, and she was loaded to the limit with ties. Just how many she brought over is not definitely stated, but the British Vice-Consul here, C. White Mortimer, states there are several hundred thousands. Where usually but four or five days are required to discharge an ordinary cargo, this time it is estimated that several days will be consumed.

Instantaneous Hot Water Day or Night

How to Save Two-Thirds Gas and Have Unlimited Supply of Hot Water.

The boiler in your kitchen stores water, and when you want to heat water in the boiler, you always have to heat more water than you use and have to wait quite a while before it gets sufficiently hot. This means an expensive waste of gas, loss of time and much inconvenience, and the water you get is usually lukewarm, after all.

Its supply of water is always limited. Its water is never hot when most needed, it requires more gas than ought to be necessary, it never supplies water for more than one bath at a time, and it takes an age to heat more water for another bath for somebody else.

With the "Humphrey Instantaneous" Bath-Heater, however, hot water, piping hot, flows from the faucet the moment you light the heater—and not before. Closing the faucet shuts off the gas, and your expense stops.

It gives an inexhaustible, always-ready, instantaneous, steaming hot supply of water at any time of the day or night, even when all the fires about the house are completely out.

The "Humphrey Instantaneous" gives you the cheapest hot water in the world, and all it heats is the water, not the room, making it perfect for use in the hottest summer weather as well as winter.

Let us send you a beautiful book of illustrations and full explanation of the wonderful Humphrey Instantaneous Bath-Heaters; it is free. Send your name and address today, or call at the Los Angeles Agents, the Independent Gas Appliance Co., 604 S. Hill st., where the Humphrey Heaters are on exhibition.

For those who prefer a larger heater, sufficient for supplying a whole house with hot-water instantly, at any minute of the day or night, for the kitchen, laundry, rooms and bathrooms, all at once, we manufacture a still more remarkable device, the Automatic Thermal Water-Heater. It is automatic, almost human. We have a separate booklet on these "Automatic" Heaters. Ask for this one, too, if you are interested. It is free.

STATE MAY CLAIM LAND.

Hearing Will Be Held to Determine Whether Palo Verde Valley Tract Is Swamp.

There will be a hearing in the local Land Office before the United States Surveyor-General, June 15, to determine whether a large tract in the Palo Verde Valley is overflowed land. If it is, the State of California will lay claim to it; otherwise it will be open to entry under the government land law. It is said that only a portion of the valley is overflowed by the Colorado River. By the construction of dikes, and proper drainage, it can be made excellent farming land, so experts declare.

The local Register and Receiver had word from San Francisco, yesterday, of the hearing. E. H. Archer, the United States Surveyor-General, says that the land in question is to be suspended from entry pending the hearing. Receiver Robinson immediately telegraphed to the General Land Office, for instructions. Late yesterday afternoon he received the following answer:

"Pending hearing, suspend from all entry, all lands restored to entry, January, 1910, included in the application of the State of California to have certain sections declared swamp and overflowed."

OFFICERS ARE NAMED.

The North Los Angeles Development Company, an organization having for its purpose the handling of property and the conducting of building enterprises in the north, northeastern and northwestern parts of the city, was last week incorporated with a capital stock of $500,000. The directors are: H. C. Thompson, Joseph Mesmer, F. W. Braun, John Lopisich Victor Ponet, C. S. James, John S. Schumacher, J. Mills Davies and Ulrich Knoch. The following officers were chosen: President and general manager, H. C. Thompson; vice-president, Joseph Mesmer; secretary, J. Henry Le Sage, and treasurer, John Castera. Offices will be established within a few days.

MATINEE MUSICAL MEET.

A meeting of the Matinee Musical Club will be held on Monday afternoon at 2:30 o'clock at the home of Mrs. Harry C. Underwood, No. 1359 West Forty-seventh street. Mrs. W. McCammond will assist Mrs. Underwood in receiving. Those who will take part in the programme are Mrs. I. Warner, violin; Miss Flordine Hammermine, vocal; Miss Anna Schulman, piano. Mrs. Kate Waller Barrett will speak on "The Awakening of Woman and Her Opportunities."

ROSECRANS SOCIAL CLUB.

The W. S. Rosecrans Social Study Club will meet at the home of Mrs. Alice Reifsy, No. 1617 West Seventh street, this afternoon at 1:30 o'clock. There will be a musical programme.

Tired Worn-out Dishes

Dishes and pots and pans get tired and worn out—when they get dirty, greasy and sticky. They need a thorough cleansing—to put new life into them. Soap will not cleanse them below the surface, and besides leaves them with a "soapy" smell that is anything but appetizing.

Gold Dust is the real doctor for tired dishes. Gold Dust makes dish-water that digs—gets under the surface and searches out every hidden particle of dirt and germ that ordinary dish-water overlooks. Gold Dust not only cleanses—it sterilizes.

Besides, Gold Dust will cut your dish-washing time right in two, and give you that much more leisure.

Do not use Soap, Naphtha, Borax, Soda, Ammonia or Kerosene with Gold Dust. Gold Dust has all desirable cleansing qualities in a perfectly harmless and lasting form. The Gold Dust Twins need no outside help.

Made by THE N. K. FAIRBANK COMPANY, CHICAGO
Makers of Fairy Soap (the oval cake)

"Let the Gold Dust Twins do your work"

BALBOA By The SEA

An Island Home

At Newport Bay, Orange County, California

THROUGH CARS FROM CITY TO BAY. Balboa Island is situated about 40 miles southeast of Los Angeles in Newport Bay. Our boat landings are located only a few hundred feet from the station of the P. E. Ry. Co.'s Newport and Balboa car line.

RARE ATTRACTIVENESS. Nature has here produced a most wonderful combination—ocean, bay, hills, canyons, rocky bluffs, peninsula, sand beach and a climate unexcelled. Those who visit Newport Bay district are quick to appreciate its merits. The improvements on the island are almost completed and building activity has begun, several cottages on the 200 lots sold last season are under way and more are being planned daily. A better opportunity for big profits in real estate investments are now offered at Balboa than Ocean Park presented in 1907.

Newport Bay has seven miles of land-locked water and must be seen to be appreciated. The placidity of the waters of this bay permits both young and old to boat, fish and bathe with perfect safety.

We have about 200 lots left to sell this season and they will go fast as soon as the season opens. Buy now and get a good choice. Prices up to June 1st, $300 and up. Terms easy. Sewer, water and all street work paid for.

Balboa Island Realty Company
305 Columbia Tryst Building

TRACT OFFICE, COLLINS' BOAT LANDING, BALBOA. PHONES—MAIN 1962; HOME A5002.

R&G CORSETS

The new medium-back is a feature.

Pure & Sweet you'll find every requisite of a perfect OLIVE OIL in Crosse Blackwell's Pure Lucca Olive Oil

It costs no more and is richer, nicer and better in every way. Your grocer has it.

SHERWOOD & SHERWOOD
Importers
San Francisco — Portland
Los Angeles

Walk-Over Boot Shops

Cor. 4th & Spring & 111 So. Spring

THE fact is incontrovertible that Walk-Over Shoes for men and women are today the most popular footwear sold in America.

Walk-Over's combine every desirable shoe feature—refined style—unequaled wearing quality—and comfort in an unusual degree.

Walk-Overs are made in an exclusive Walk-Over factory—from the highest grade specially tanned leather. This is why Walk-Over shoes always retain their distinctive shapes to the end of their service.

The new two-strap pump, dainty and attractive, and fits as snugly and comfortably as an oxford. Shown in gun metal, black suede and patent. $4

The clever, new men's "Coaster" oxford, with the distinctive high toe. Made in gun metal, patent and tan. $4 *and* $5.

Many clever new Walk-Over styles are being shown at the Walk-Over stores now.

DR. CHARLES FLESH FOOD

THE GREAT BEAUTIFIER

Is a sure remedy for Hollow Cheeks, a scrawny neck, thin shoulders and arms as well as "crow's-feet" about the eyes and lines around the mouth.

FOR DEVELOPING THE BUST and to restore those shrunken through nursing or sickness, making them plump and rounding them into a beautiful contour, nothing equals this wonderful preparation.

ON SALE AT
OWL DRUG CO.

FREE. Just send us your name and address, plainly written and we will send you a small sample of our Flesh Food, together with our useful little book, "Art of Massage," which explains by illustrated lessons just how to care for your face and form.

Dr. Charles Flesh Food Co.
752 Fulton St., Brooklyn, N. Y.

FOR SALE

The best buy in Los Angeles for a fine home. This lot is 66x165 feet and it is on Westmoreland ave., just south of 10th st. Price $2000.

M. S. ROBERTSON.
F3724. 301 W. P. Story Bldg.

SEE

H OLMES-WALTON CO.

504 GRANT BLDG.
For Wilshire Lots. Satsuma Park in Eagle Rock Now Open.

Hollander & Funke

The Family Shoe Store.

they
—to
the
at is
Dust
ches
ater

—four
tr
every d
to
Kansas Cit
Denver
Chi
via Santa
Leave Los An
7:30 a.
Eastern Ex
9:00 a.
Tourist
The New Fas
10:00 a.
The Famo
Californ
Limited
Exclusively first-class.
8:00 p.
Overlan
Expres

tornia
about 40 miles
located only a
nd Balboa car
erful combina-
and a climate
appreciate its
building ac-
re under way
profits in real
ented in 1902.
e seen to be
oung and old
fast as soon
er, water and

OME A5002.
LES
ESH
OOD
THE
EAT
UTIFIER
re remedy
llow Cheeks,
awny neck,
houlders and
as well as
s and lines
E BUST
ken through
them plump
autiful con-
derful prep-
O.
me and ad-
e will send
Flesh Food.
book, "Art
by illus-
are for your
ood Co.
yn, N. Y.
LE
for a fine
nd it is on
of 10th st.
tery Bldg.
N CO.
Park In
n.
unke
e.

Latest pattern Pullman
Fred Harvey meals.
Courteous employes.
Stop at Grand Canyon.
SANTA FE O
334 SOUTH SP
Phones A5224,

RING OFF!

CKHOLDERS ARE ANXIOUS.

Loan" and no "Build" Is Unit Company.

Closed and Officers Have Departed.

Chance, Apparently, to Recover Money.

In its infancy, the Unit ...pany of No. 106 South Broad... practically deserted yester... ...ave its creditors, according ...surances.

...one telephone, reposing on a ...ble, with the word, cashier, ...shows it a framed charter ...Rate upon the wall and a ...ness sign in the window, ...he inscription, "Closed For ...represented the chief asserts ...ctories.

...ld has happened to the com... ...annot definitely be learned. ...e many theories put forward ...e interested in the concern. ...first called to the attention ...Plummer, late Monday night ...man. She told the official ...as a stockholder in the com... ...that she could get no satis... ...her questions, that there ...s nobody in charge of the ...that she feared for her

...PORT TROUBLE.

...Plummer told her to carry ...e before the District Attor... ...investigation from that ...will probably be necessary. ...holders carried their com... ...Assistant Attorney-Gen... ...and he told them to collect ...ossible as soon as possible and then ...They had asked that a re... ...appointed to take charge of ...company's business.

...On learning the word seemed ...spread among the outlaying ...ns that something unusual ...in the air and a long line of ...and stockholders stood in ...the little office but they got ...

...T. Scherer, who arrived in ...from the East early in ...president of the company, ...Patrick, his nephew, is ...and treasurer. Neither could ...yesterday.

...was learned that Scherer had ...from the offices several ...he had departed after stat... ...expected to go to the beach ...day. The nephew also was ...

...stockholders stated yesterday ...called Patrick into consulta... ...night, and demanded to ...and that he refused their ...They stated that Patrick later ...came and did not return. He ...at the office yesterday and ...the harvest stockholders had ...control of the business.

...DING AND LOAN.

...company was a building and ...association of the stockholders ...ed in lots or small acreage ...there were twelve houses ...several of these are near... ...The investors stated ...that they had been receiv... ...circulars and other material, ...which he had first aroused sus...

...statement had been put on a ...basis of erection for George ...of No. 181 East Forty-fifth ...whose home is at Colegrove.

...stated yesterday that he had ...dollars and dimes for a home ...lot in 1900 on account and ...a friend he had lost it all. He ...that he found his little home ...under an attachment of $600 ...company, which he alleges the ...obtained in a local newspaper. ...there were several like complaints, ...those who cared to listen to them, ...were staring mournfully at the ...The stockholders went away ...in conference as to the best ...proceeding for their own pro...

...RS TO THE TIMES.

...Times publishes the views of cor... ...without holding itself responsible ...opinions. Be brief, write plainly, ...limited to 250 words, on the ...discussed for the point. Well-writ... ...not be declined merely on ...length.]

...Street Car Ethics.

ANGELES, April 19.—[To the ...Times:] The writer's ex... ...a traveling man is, that ...very largely responsible for ...giving their seats in street ...cars, and that men are gen... ...thoughtful and use a great ...courtesy towards their sex, ...themselves. One rarely ...a lady give up her seat to an ...with a child, or to an old man. ...there is a great deal of room on ...and room could be made for ...those who get in the car, they ...merely indifferent and ex... ...them to get up and hang on ...even when there is ample room ...for all to sit down. Very ...may have a boy or girl with ...take up part of the seat with ...and prefer not to care how ...they take.

...evenings ago on one ...cars leading out to the suburbs ...the seats were nearly filled ...school girls, ranging from ...They were not sitting close ...taking up nearly all of the ...An old lady got on the car and ...one, who is an old man, waited ...seconds to see if they would ...or offer a seat to the old ...No one made a move. I gave ...seat, within the girls in the car ...evidently indifferent about mak... ...seat. It has impressed me ...young boys and girls in our ...are not taught courtesy, and ...should give up their seats to older ...and should be good training.

...have been made that a ...should keep his seat while a wom... ...car, as he is not a gentleman. If ...cars are a great many ...who are not gentlemen, for the ...is growing that it is the ...of car owners to furnish ...for men, as well as women. ...not responsible for a lack of ...if there are not enough ...and if the owners of the cars ...to them, and not the men. If a ...man desires to make ...himself by giving up his seat ...that is his privilege, but if a ...does not feel it is his duty to ...so, and that it is also his priv... ...there is no reason why he ...called a "hog" because he ...the privilege for which ...

STREET CAR TRAVELER.

...Kindly and Sensible.

...CAL., April 12.—[To the ...Times:] I sometimes ...words of grateful ...would not be ap... ...You know your-

...selves you get up a good paper, but your readers think so, too. I am a native of Los Angeles, and always lived there till three years ago. In these last three years I have lived in four counties, north and south, in little towns and jumping-off places, owing to my husband's business, and I can sincerely say that your paper with its admirably written news of the world, and, especially dear to me, news of Los Angeles and vicinity, has been my one chief source of comfort and pleasure. I have always been so homesick since leaving dear old Los Angeles and your newsy paper has done more to cheer me up than anything else in the world. Ties of friendship are always being broken, but The Times is always the same and always to me like a constant friend. I have not always agreed with you [and it is not expected that all readers will agree with The Times—Editor] but I would not give you up. My husband is a workingman, though now in business for himself, and has belonged to a workingmen's union and suffered thereby—and I sincerely hope you will always keep up the fight against labor unions wrongly conducted and ruled by ignorant bosses. And as far as politics are concerned, that is a question for each individual to settle with himself. You have set your paper at a high standard and I for one appreciate it highly and hope that you will prosper and always maintain it.

C. M'C.

Happy in Kings County.

HANFORD (Cal.) April 16.—[To The Editor of The Times:] I was much interested in the article in The Times of the 15th inst., containing an account of the trip of the Homeseekers' Excursion written by J. S. McGroarty. We are exceedingly pleased with the general tone of Mr. McGroarty's dispatch, but note that he had inadvertently connected Kings county with the irrigation bond burning incident which should properly have been credited to our sister county of Tulare. There has always been an abundance of irrigation water in Kings county without any particular trouble from bond issue or otherwise. We think that our friends in Tulare county are entitled to all the credit for rescuing the land from the complication of difficulties arising from the attempt to handle irrigation under the bond system. We are grateful to The Times for the good words about Kings county and are very glad to have had some small part in the magnificent success attending The Times' Homeseekers' Excursion. We could not help being impressed with the character of these excursionists. It was manifest that a large percentage of these people took this trip for the purpose of informing themselves of conditions in the San Joaquin Valley with a view of finding places for homes and The Times idea will go on record as being one of the most unique and effective methods ever taken to give homeseeker's a practical exhibition of the country to which they are invited to come and make their homes.

N. C. BLANCHARD.
Secretary of the Kings County Chamber of Commerce.

PERSONAL.

M. J. Schloss, interested in the importation and sale of crockery, of San Francisco, is at the Hayward.

N. C. Bell of San Francisco, interested in oil development at Bakersfield, is a guest at the Angelus.

T. Ruiz Angela, accompanied by Mrs. Angela, is passing a few days at the Nadeau, where he is registered from Mexico City. He is a mining man.

Dr. C. E. Grove and wife of Spokane, are at the Van Nuys, while here on a sightseeing tour.

J. D. Prentice, interested in the canneries of Victoria, is at the Alexandria. Mrs. Prentice is with her husband.

J. K. W. Bracken, who has mine holdings in Utah, is registered at the Hollenbeck from Salt Lake City.

S. H. L. Newcombe, an official of the Southern Pacific, with headquarters in San Francisco, is at the Lankershim.

Dan S. Kane, who has mining interests in Alaska, arrived yesterday at the Hayward from the Far North.

Dr. C. H. Woods and wife of Coalinga, are at the Angelus. Beside being a medical practitioner, Dr. Woods has large oil land holdings.

Benjamin S. Hanchett, one of the extensive furniture manufacturers of Grand Rapids, with his wife, is staying at the Alexandria.

Ernest Kohrs and wife, are registered from Butte, at the Van Nuys. Mr. Kohrs was one of the pioneer cattlemen in Montana, and is reputed very wealthy.

Mrs. R. D. Johnson, wife of an army officer stationed at Fort Sam Houston, is one of the recent arrivals at the Lankershim.

A. J. Cunningham, at the head of the A. J. Cunningham Grocery Company of Phoenix, is at the Nadeau, for a few days.

W. W. Charles and wife are enjoying a few days' sojourn at the Van Nuys. Mr. Charles is an official of the Tonopah and Goldfield Railroad, with headquarters at Tonopah.

Capt. W. H. Hener, U.S.A., is a recent arrival at the Hayward. He is stationed at the Presidio.

W. F. Knutting, accompanied by his wife, is passing a few weeks at the Alexandria. He is prominent in official circles of Vancouver.

M. Winkler, a dealer in leather goods, with a store in St. Louis, is at the Angelus. Mrs. Winkler accompanies him on the western trip.

H. L. Hirsch, owner of the Heidelburg Inn, San Francisco, is a guest at the Hayward.

Fred S. Pilch and Fred H. Pilch are registered at the Hollenbeck from Newark. They are interested in a thread factory, and are here for pleasure.

W. A. Gabriel and wife are occupying a suite at the Alexandria. Mr. Gabriel is a butter manufacturer and member of the famous "butter board" of Elgin.

H. H. Welsh, an oil man of Fresno, accompanied by his wife and William M. Erb, the latter of Bakersfield, is spending a few days at the Van Nuys.

A party of tourist guests at the Lankershim comprises Mr. and Mrs. Ben S. Allen of Butte, and Mrs. Mary Lang and Miss Elizabeth Lang of Spokane. They will remain indefinitely viewing the sights.

Capt. M. J. Lenihan, U.S.A., is one of the recent arrivals at the Angelus. He is registered from Washington, and will leave tomorrow for San Francisco.

T. L. Duque, Consul in this city for Cuba, Ecuador, Honduras, Nicaragua and Panama, has gone to Elsinore in the hope of benefiting his health at the baths.

Attorney Frank F. Pratt has returned from a ten days' absence in San Francisco and Northern California.

Mr. and Mrs. Jack Redpath of Chicago are among the guests at the Van Nuys. Mr. Redpath is a business man of both Pittsburgh and his home city.

Luigi Dell 'Orto, the local Italian Consul, is in San Fracisco on official business.

Ill health is preventing French Consul Mark Durand from attending to his official business at present, and his office in the Chamber of Commerce building is in charge of a deputy.

W. P. Dunham, president and manager of the Arizona-Hercules Copper Company, Hercules, accompanied by Mrs. Dunham and his daughter, Miss Virginia, after a three weeks' stay at the Waldorf-Astoria, New York, sailed on the Rotterdam for Paris. They will be at the Ritz Hotel, London, until the middle of May, and will later revisit Paris and proceed as far as St. Petersburg. On the way back they will visit points of interest in France, Germany, Holland and Italy, returning to the United States in about two months.

ENTHUSIASM.

WILL TRAVERSE IMPERIAL.

PHILIP A. STANTON AND PARTY TO MEET VOTERS.

Watts, Compton and Downey Are Visited and Citizens Vow That the Southland Candidate Will Be the Next Governor of California—The Booster Club Holds Luncheon.

After an automobile trip that took him through the cities of Watts, Compton and Downey yesterday, Hon. Phil A. Stanton, with a crowd of his supporters from this city, left last night for Calexico, where a tour of the Imperial Valley will be begun tomorrow.

At each of the cities visited yesterday, crowds of enthusiastic citizens met Mr. Stanton, and after talking with him, pledged him their support in his campaign for the Republican nomination for Governor. No speeches were made, but hundreds of men shook the next Governor by the hand, and vowed that Southern California, which by its preponderence of Republican votes has elected a Northern California man for Governor for the last two terms, should this time choose a "son of the South."

During the tour of Imperial Valley every city of consequence will be visited, and speeches will be made by Mr. Stanton and others of those who accompany him. J. Randall Sparks will be one of the orators on this trip, and there will be others from this city and Imperial Valley points.

During the coming week, following his trip through Imperial Valley, Mr. Stanton and a party of his friends will visit each of the beach cities in Los Angeles and Orange counties, beginning at Santa Monica, and taking in Ocean Park, Venice, Redondo, Hermosa, San Pedro, Long Beach, Naples, Bay City, Newport and Huntington Beach.

There was a jolly crowd of Stanton enthusiasts at the Boosters' Clubs' luncheon at the Hollenbeck at noon yesterday, although there was considerable disappointment over the unavoidable absence of City Attorney Hewitt. The latter had prepared to deliver what was expected to be a most interesting address, but legal business necessitated his presence in Ventura, and he was reluctantly forced to postpone his speech. The city attorney is one of the Speaker's chief supporters and he is among those who predict success for the Southland's candidate.

The Boosters, however, heard other inspiring speakers, among them J. F. Paulding, secretary of the Retail Grocers Association, and Justice of Peace, Ling.

CRITTENTON HOME PRESIDENT.

Mrs. Barrett Declares There Are Other Things More Important Than Pedigree.

Mrs. Kate Waller Barrett, president of the Florence Crittenton Rescue Homes, which are scattered from ocean to ocean, delivered a telling address before the Charity Conference Committee yesterday morning in the Chamber of Commerce building. The address was an argument against taking dependent children from their mothers and placing them in the homes of others, instead of finding a home for both mother and child. Among other things, she said:

"You cannot isolate a child from its parent without doing it immeasurable harm. I believe in placing dependent children in private homes, but those responsible for the child, and not having a proper home, should not go free from responsibility."

Mrs. Barrett has been in close touch with the rescue work for more than twenty years, and she declares that the consensus of opinion among those engaged in it, is that the mother and child should be kept together, as the best means of rescuing both from the abandoned class.

"We are apt to believe," she said, "that some particular gift of goodness or virtue comes to a child because there is a marriage certificate. I do not believe any such thing. The gift comes alone from the character of the parents.

"I believe in living a good life; I believe in an honored name, and I bear the mark of Revolutionary ancestry on my breast, but I want to tell you there is one thing better, and that is to found a family that will grow up in honor and usefulness, and nobody will know or care or inquire who their parents were."

The speaker was many times greeted with applause, during her address, which was one suited to an audience of mature men and women. In a plea to her hearers to stand behind the Associated Charities and the Board of Health, she related an experience she had with a woman inspector of the later body, in which that official said, as an excuse for a lack of rigorous enforcement of law in certain directions:

"The truth is we do not have enough public sentiment behind us to make our Board of Health effective."

Mrs. Barrett said she had told the Chief of Police that the only way to deal successfully with one of the great social problems, is to get the support of the good people of the city, and "if you don't get that, you'll sell out to the grafters."

She also said she did not wish to be misunderstood with reference to asylums, and homes for children, for such were an absolute necessity, but that children should only be placed in them after every effort to keep mother and child together has failed. She denounced as a crime, their indiscriminate separation.

ASSER CELEBRATION.

International Jurist's Fiftieth Anniversary as Doctor of Laws Is Observed at The Hague.

[ASSOCIATED PRESS NIGHT REPORT.]

THE HAGUE, April 19.—The fiftieth anniversary of the conferment of the degree of Doctor of Laws upon the international jurist, T. M. C. Asser, was celebrated in the "Hall of Truce" today. Many members of the Cabinet, diplomatic corps and other distinguished persons were present and listened to tributes to the achievements of the Hollander in the field of international law.

It was announced that the fund of $2750 had been subscribed by admirers of Asser in twenty countries for the purchase of a collection of works on international law to be known as "the Asser collection," to be placed in the library of the Palace of Peace.

Bullock's

Broadway at Seventh

Bullock's Bargain Basement

Silk Waists at $3.48! Yes, It's As True as It Is Unusual **$3.48**

—And how women will buy them! for no woman ever has enough waists, and these are Silk Waists, Dress Waists—Waists of Style; and at $3.48—well, those who know Bullock's Basement Bargains will be first on hand today.

—Such Waists of Pongee Silk and of Taffeta. Waists that have pleated jabot effect fronts; waists that are prettily tailored, with lace insertions and trimmings. Look at the cuts—they are actual drawings of two of them.

—Some are button front, some button back. Waists in black, blue, green, brown and tan; yes, even some changeable ones. All sizes, 34 to 44. Special values that command special attention. Don't miss them today, Basement, $3.48.

Women's Vests 8 1-3c ea.
—315 soft lisle finish garments very elastic and fully bleached. Neatly finished, taped neck and arms in all regular sizes, 4, 5 and 6. Because they are slightly imperfect, 8 1-3c each.

Hose Supporters 19c ea.
—Scores of women's pad-hose supporters in all the wanted colors, also black and white, with strong elastic webbing and either plain or frill edges, 19c each.

Pretty Barrettes 15c ea.
—Hundreds of pretty barrettes, some plain, others in fancy scroll designs. All good strong ones in shell or amber colors. Some finished with fancy gilt metal bands. Today 15c each.

Hand Bags 98c ea.
—A lot of leather Handbags to go on sale today. Good strong frames double strap handles and well lined also with coin purse inside. Bargains 98c each.

Fancy Barrettes 10c ea.
—A lot of new fancy barrettes that have just been received—some are plain, some are fancy. Choice of shell or amber—Pretty cut stone settings in some of them, 10c ea.

Wash Belts 15c ea.
—Women's wash belts, some in beautiful embroidered patterns, an assortment of sizes. All finished with pearl or gilt buckles. Bargain values Bargain values at 15c each.

Jet Hat Pins 15c ea.
—A pretty assortment of these hat pins for women. Good long pins with pretty heads. A choice of several unusual designs—some that are worth one-half more—15c each.

Alarm Clocks 69c.
—150 good dependable alarm clocks with loud alarms—Guaranteed for one year. They are nickel plated and have second hand—Today 69c each.

Huck Towels 11c.
—Big 19x42 inch huck towels with neat red stripe borders, and firmly hemmed ends. Another Bargain Basement value Today.

Crash Toweling 10c.
—A great opportunity for people who buy towels in yardage lots—good linen crash toweling 20 inches wide, firm quality, unbleached and with red stripe border.

India Linon 9c yd.
—Makes up into beautiful waists, dresses and frocks. Here is a fine sheer white India Linon 30 inches wide, a bargain value 9c yd.

Dress Swiss 10c yd.
—Fancy printed and dotted dress Swisses—beautiful dots, figures and stripes on light grounds. A mighty popular summer dress material.

U. S. Springfield Breech-Loading Carbine

Caliber 45-70.

Cost Uncle Sam $16.00 to manufacture. Unloading them for $3.00 each. They shoot **SHOT** as well as rifle ball. This is probably the best Military Gun the world ever saw. It was put in the hands of the troops of the United States Army in 1873, and was continued as such until after the close of the Spanish War. The militia was armed with this rifle up to a short time ago, and in consequence of the issue of the new small bore magazine rifle the Government ordered the sale of them. This style carbine went through all the Indian wars from 1870, and is the only gun the Indian ever feared.

With this carbine you have a combination shotgun as well as rifle which an expert can shoot 20 times a minute.

The carbine has 24-inch barrel and will go in any trunk, and by taking out one screw will go in suitcase.

All the cartridges you want, shot or ball, 2½ and 2 cents each.

PRICE OF CARBINE, WITH EXTRAS, $3.00.

Breech-Loading Regular Long-Range Rifles, $3.00.

Sale LATE U. S. Army Goods

Closes for good April 23—Only 4 days remaining

Army Blankets.....$3.25	Navy Shoes, low cut $1.00
Stockings, half wool, pair ...25c	Navy Shoes, high cut $2.50
Clothing Bags, new ..... .65c	Aprons for Working People 25c

Navy Blue Serge, Indigo dye, pure all wool, 56 in. wide, $1.50 yard.

Sconces made of bayonets $1.00	Placks of Army Goods galore.
Bayonet Sets 75c	Petticoats 60c
U. S. Coat of Arms 35c	Abdominal Bands 10c
Blue Flannel Shirts.....$2.25	Blankets, all wool $3.25
Coat Shirts, finest cloth ...$1.00	Trousers, all wool $1.95
	Smoking Jackets $1.50

Things out of the ordinary. What pleases. Complete list of goods, with prices to all, at door.

Only 4 days more. Closing for good April 23.

Open at 8 a.m., closing 9 p.m.

W. S. KIRK, Mgr.

137 and 139 S. Spring St.

Victor Single-faced Records 10-inch 60 cents 12-inch $1

Victor Double-faced Records 10-inch 75 cents 12-inch $1.25

Victor Purple Label Records 10-inch 75 cents 12-inch $1.25

Victor Red Seal Records 10- and 12-inch $1, $1.50, $2, $3, $4, $5, $6, $7

Perfect-est

A new word! But a new word is needed to describe the height of perfection reached in the new Victor Records.

So great is the improvement that we made over, at a cost of a half-million dollars, practically our entire list of Victor Records—records universally acknowledged to be perfect.

And the result is a record that plays clearer and sweeter and better than ever before.

Take one of your old Victor Records to any dealer's and hear it in comparison with a new Victor Record of the same selection.

The Victor Record catalogue lists more than 3000 selections—both single- and double-faced records. Same quality—only difference is in price. Buy double-faced if the combination suits you.

And be sure to hear the Victrola

New Victor Records are on sale at all dealers on the 28th of each month.

Victor Talking Machine Co., Camden, N. J.

To get best results, use only Victor Needles on Victor Records.

The Above Are For Sale By

Geo. J. Birkel Co.

Steinway, Cecilian and Victor Dealers

345-347 South Spring Street

ROYAL
Baking Powder renders the food more digestible and wholesome

Royal BAKING POWDER

Highest Scientific Authority

Has demonstrated that of two loaves of bread, one raised with Royal Baking Powder, and the other with alum baking powder, *the Royal raised loaf is 32 per cent. more digestible than the other.*

Absolutely Pure

Avoid Alum

Baking Disease From the Body

Rheumatism, Sciatica, Lumbago, Gout, Neuritis and Many Serious Ailments are Successfully Treated

The application of dry hot air to the body as prescribed by the Madison method has effected the cure of many chronic cases which have stubbornly resisted other methods of treatment.

The superheated dry air treatment combined with Electric and Leucodescent Therapeutics which is applied at the Madison Institute at 823 S. Hope st., relaxes and softens contracted and congested tissues, eliminates the waste poisons and toxins from the body, increases the activity of the circulatory processes and stimulates the nutritional functions of the system. It is a valuable pain reliever without the depressing effects common to drugs. As a cure for obesity the baking process has worked wonders.

MADISON INSTITUTE, 823 So. Hope St. Phone F2817

PATRIOTS' DAY.

LOYAL HEARTS ARE STIRRED.

Bishop Conaty Makes Address on "Patriotism."

New England Societies Hear Colonists Lauded.

Chamber of Commerce Is Too Small for Crowd.

Stirring the hearts of 500 loyal New England people by his eloquent reminder of the significance of Patriots Day, Bishop Conaty delivered an address on "Patriotism" at the Chamber of Commerce last night. The members of the New England Society were guests of the Federation of State Societies. Finding that the large attendance rendered speaking almost impossible in the lower reception rooms, the guests adjourned to Assembly Hall. It, too, proved inadequate and the adjoining committee room was opened as well. Nearly one hundred persons stood during the addresses.

President Scott of the Chamber of Commerce welcomed the members of the New England Society, and spoke feelingly of the debt the nation owes to the sturdy forefathers of the colonies.

Ex-Judge Noyes made a brief response and introduced Dr. Clarkson N. Guyer, vice-president-general of the Sons of the American Revolution.

Dr. Guyer declared that organizations such as that represented at the gathering are inspirations to all New Englanders. He said he was tempted to believe the story told in the East to the effect that Southern Californians have to be chained in heaven to prevent their wandering back again to the land of sunshine and happiness.

FAMILY PRIDE CAUSES STUDY.

In referring to patriotic societies, the speaker said that the pride of family had resulted in wonderful contributions to the human side of early American history. As persons began to wonder what part their forefathers played in the stirring scenes of 1775 and 1776, they began to study the records with greater zest. The histories lacked human warmth that the contributions of family literature supplied.

Bishop Conaty was introduced as a loyal New Englander. He spoke of his life in Massachusetts and gave a short sketch of the stirring event of April 19, 1775, when the patriots at Concord Bridge and Lexington fired the muskets that aroused the colonies to fight for independence.

"The names and deeds of the brave men of Lexington and Concord are a sacred inheritance," said the bishop. "This day awakens us to a sense of our love of country, characteristic not only of true manhood, but of the love of God as well.

"It is an inspiration to high and noble deeds, a stimulus to courage and character. The battle begun at Lexington and Concord and finished at Yorktown led to a victory which taught the world that a people can politically govern themselves. The basis on which our political structure rests is popular will."

AMERICAN CITIZENSHIP BEST.

"The Roman of old was proud of his title of 'Roman Citizen,' but Rome in all her magnificence never conferred upon her people a citizenship equal to that for which America stands. Our citizenship does not come by the will of monarch nor by virtue of kingly family. It is a fundamental principle of our Constitution, which asserts that all men are entitled to life, liberty and happiness. Our citizenship is based on our manhood and is guaranteed by a Constitution made and accepted by the whole people.

"The individual citizen is the unit of government, the source of the greatness of the republic—the reason for its existence. Our national pride is not in wealth, culture, or the privileges of a superior class, but in the acknowledgement of man's dignity by reason of the rights given to him by God and guaranteed to him by the Constitution.

"The providential mission of our republic is to offer shelter and protection to the peoples of all races, seeking here a place in which to earn a living and to work out the problems of life. Speaking all the languages of the world, worshipping at various altars, trained in various schools of political opinion, under the influence of the American spirit, they are soon moulded into one great brotherhood of American national life. The immigrant of yesterday becomes the American of today.

BLENDING OF THE RACES.

"Our American history is the story of the blending of the races of the world, the mingling of the blood of the best of all the races, and the creation of a new nationality possessing a citizenship which guarantees to all men the right to life, liberty and happiness.

"The ultimate success of the republic depends upon the virtue of its citizens. We need manhood more than money, and character more than armies. We must never forget that it is men and not acres that make a nation. Morality is as necessary for public as for private life; political health is as important as physical health.

"Patriotism is a vain word unless it brings us to love our country as we love our God; to labor for the welfare of our country as we labor for the choicest of our own personal interests.

"The memory of Patriot's Day should stir the pulse of all citizens, recalling the brave deed at Concord Bridge, which made possible the citizenship which we enjoy. Near that bridge stands the monument of the minute man, the sturdy New England youth, fresh from the farm, holding in his hand the musket with which to guard the bridge. He teaches the world a lesson of sturdy manhood, ready to sacrifice life itself in order to defend a people's right. He expresses the true spirit of patriotism, which is a duty man owes to his neighbor and to his God. The nation is blessed that has such sons ready at the call of duty, to defend, if need be, with their lives, the sacred cause of liberty."

DEFENDS PATRIOTIC SOCIETIES.

Dr. Guyer said in part: "Our world from time immemorial has been full of what are called 'popular errors.' To me in our own time one of the most glaring errors is the oft-repeated assertion that the effect of all this genealogical study is to foster and build up 'mutual admiration societies,' because of the richness of the ancestral blood.

"No greater libel was ever uttered. The pride of family is not the effect but the cause of this wonderful contribution to the historic lore of our country. The work of the fathers of 1776 was specially emphasized, Centennial Year, 1876, for the first time, as a whole. The descendants began to wonder what individual part their ancestors bore in the glorious work of 1776, and they eagerly scanned the neglected record of the family Bible and the inscriptions upon the tombstones in the old country graveyards.

"If you read carefully the histories of Hildreth, Bancroft, Jared Sparks, or even Washington Irving, you cannot but be struck with the absence of the human touch. That human touch was what was given to our country's history by those contributions of family literature. The starting of patriotic societies was the easy and logical sequel—all inspired by pride of ancestry.

"In these days of commercialism, when graft and greed are seeking to instill their deadly poison into the heart of the republic, when the dollar is worshiped above the man, it is the glorious mission of the patriotic societies to keep alive the national spirit."

DRAMATIC CRITIC'S DEATH.

Principal of Dobinson School of Expression Succumbs to Stroke of Apoplexy.

George A. Dobinson, principal of the Dobinson School of Expression, died of apoplexy yesterday at his late residence, No. 1044 South Hope street, in his sixty-seventh year, after an illness of five days.

The deceased was born in England, August 21, 1843, and when quite young became a student at law. In 1870 he came to this country, landing at New York, and at once came to San Francisco, where he entered the employ of the Dun Mercantile Agency, dividing his time for five years between that

George A. Dobinson.

city and Portland, Or. In 1875 he removed to Los Angeles and entered the real estate business with T. E. Rowan, deceased, and afterward with J. A. Fairchild and Louis F. Vetter.

His literary tastes and ability as an elocutionist, as well as his critical studies of dramatic art, led him into newspaper work as an art critic, and at different times he contributed to all the newspapers of the city, and was well known to the dramatic profession.

Some years ago he established the school that bore his name, and later erected for its accommodation the classic structure known as Dobinson Auditorium, and he was conducting this school at the time of his death.

He leaves a widow, Mrs. Florence A. Dobinson, and a sister, Mrs. W. R. Blackman, in this city. The funeral will be held at Dobinson Auditorium, No. 1044 South Hope street, at 2:30 Friday afternoon, to which friends are invited.

MISSIONARY BAZAAR.

Women of Second Baptist Church Are Giving Unique Affair to Aid Work.

Resplendent in a myriad of colors and animated by merry maids and comely matrons intent upon aiding the cause of Christianity, the annual bazaar of the Woman's Home and Foreign Missionary Society is being presented at the Second Baptist Church, No. 742 Maple avenue. The bazaar is unique as well as attractive, as each booth has been designed to represent one of seven of the famous missions. They are arranged as follows: San Luis Rey mission, ice cream booth, Mrs. Andrews in charge; San Gabriel, candy booth, Mrs. J. E. Williams; Santa Barbara, supper booth, Mrs. P. Miles; San Diego, domestic booth, Mrs. J. Hudson; Santa Ynez, art booth, Mrs. M. L. Kelso; Monterey, oriental booth, Mrs. Winningham.

A different programme of entertainment is presented each evening, and tonight will be in charge of the young ladies of the society and friends. The programme will be arranged by Miss Nelmore and Miss Kinard. There will also be an address by Prof. J. H. Francis of the Polytechnic High School.

BANNING.

BANNING, April 19.—Leon J. Pepperberg of the geological department of the Southern Pacific is in this locality to investigate the mineral resources of the lands owned by the railroad company from Banning eastward. The company owns every odd-numbered section. Much of it is unfit for farming, but some is rich in mineral substances. There may be some gold, silver and more copper, while it known to abound in cement and granite.

Mr. Pepperberg is a part of the San Francisco force, and has been employed heretofore by the government. The railroad company has but recently added this department to carry on a work that has been slighted in the past. It may mean that rich deposits of iron, granite, marble, etc., will be worked in the near future.

The mining expert will work in the desert east of here until the excessive heat drives him to the high Sierras, and he will continue operations for the company there.

MARRIED AT BRIDE'S HOME.

Miss Anna Ida Zarrs and Alvin Devereux Ostrander were married at 8:30 o'clock last evening at the home of the bride's parents, Mr. and Mrs. Henry Frederick Zarrs, No. 1465 West Twenty-fifth street, in the presence of nearly one hundred guests, the Rev. W. A. Hunter of the First Presbyterian Church officiating. The ring service was used, little Mary Manbert being the bearer. Miss Anna Gates was maid of honor and Misses Alta Porteous and Ivy McWhorter bridesmaids. Misses Sadie Finch and Helen Williams were ribbon bearers. A. N. Smith was best man. After the services a reception was held and refreshments were served. The bride and groom left on a short trip and will be at home later on Florence avenue in a new house built by Mr. Ostrander.

OIL POOLE SENTENCED.

Oil Poole, alias "Snake" Poole, who was arrested here several years ago, on a charge of having smuggled opium in his possession, was sentenced to two years in the Federal prison yesterday at El Paso, Tex. The charge pending here will not be pressed at present.

UNDELIVERED TELEGRAMS.

There are undelivered messages at the Western Union office for Joe Wheeler, Imperial Creamery Company, Mr. Hart, Edward H. Conner, Mrs. A. P. Day, Miss Maye Smith, Fred W. Allen, Hon. L. L. Calloway, Mrs. L. C. Noland, I. R. McM. Colfelt, Martha H. Gredd and L. M. Crow.

ANNIVERSARY.

WAR VETERANS HEAR HISTORY.

Recall Two Great Events in Celebration.

Camp Fare Is Devoured With Great Relish.

Stirring Scenes of the Past Are Portrayed.

The anniversary of the declaration of war with Spain, which is also the birthday of the Battle of Lexington, was celebrated by the Spanish War veterans at Odd Fellows' Hall last night.

The setting, with the exception of the civilian garb of those present, was in every respect appropriate for the commemoration of such a great event in the history of the world.

Two hundred young men, who fought in the last war of the United States, with a sprinkling of the old veterans who battled for the Union, feasted on a repast of soldiers' fare.

Beans in great quantities, "sow-belly" and coffee were the mainstays of the bill of fare. They were devoured with a relish which was probably not exhibited by the warriors after they had subsisted on them for days on the battlefield or the march.

The large room was draped with flags of various kinds and colors. History was attached to some, and memories to others. Some had been captured in battle and others had been triumphantly carried through bloody fights.

The war history of this country, from the time of the firing of the first gun against England to the present date, was heard again. Systematically the speakers took up the great events which have been written in red blood. The gathering was taken back more than two centuries to the triumphs and hardships of their forefathers in making this nation great.

STIRRING ADDRESS.

Capt. J. D. Fredericks was to have been the toastmaster. To the disappointment of those assembled, at the last moment he was compelled to send his regrets. This office was assigned to Jesse Shaffer, a member of Roosevelt Camp No. 9, under the auspices of which the celebration was held.

The principal speakers of the evening were Maj. J. A. Donnell and ex-Senator Dodge of Iowa.

Maj. Donnell spoke on the Battle of Lexington and the Civil War. His description of the midnight ride of Paul Revere was most vivid. It appealed to his audience, as a dear memory. But when he reached the Civil War, he touched a subject which was already familiar to some of the listeners.

The old veteran's eyes glistened when he described the charges, the heavy fighting, the terrible slaughter and the final victory. His every word was a reality to them and they applauded with the full strength of their weakened bodies when he led them through the Battle of Gettysburg.

To both the North and South he was complimentary. He paid a tribute to the matchless bravery and valor of the brothers who fought against each other because they thought they were seeking to uphold principles which were right.

"The Flag and the Spanish War Veterans" were dwelt upon by Mr. Dodge. He appealed to the warm fighting blood of his audience, for the majority were in some part of the skirmishes and tragedies with which he dealt.

IMPRESSES HEARERS.

One striking point he impressed on his hearers. He asked them to not forget that the size of the hearts of the American soldiers is quite in keeping with their ability to win victories. He related how they fished the helpless Spaniards out of the ocean, after they had sunk the enemies' ships.

"What higher praise could be passed on the bravery and heroism of the Spanish War veterans than the language of a Spanish officer who was in the trenches of Santiago," he said. "After he was captured he was asked if the American soldiers were fighters and replied: 'Fighters? My God! They tried to catch us with their hands!' And the reports from the front show that when orders were given to charge upon the enemy, they scrambled up the sides of the trenches like so many ants.

"Permit me to present you this apostrophe of the American flag. It is our nation's emblem and beautiful as a flower to the heart of every patriot. It has been called a 'floating piece of poetry.' In the words of Charles Sumner: 'The very colors have a language which was officially recognized by our father. White is for purity; red is for valor, and blue, for justice; and, altogether, bunting, stripes, stars and colors blazing in the sky make the flag of our country, to be cherished by all hearts, to be upheld by all our hands.'"

Several members of the veterans' association were called on for extemporaneous remarks. Among them were Capt. Shay, W. H. Sallada, Tom Galbraith, P. C. Mulqueeney and W. H. Cooper. E. W. Peckham had charge of arrangements for the celebration.

WILL RAISE GAS RATE.

Santa Barbara Council Allows Company to Increase Price—Much Hostility Aroused.

[BY DIRECT WIRE TO THE TIMES.]

SANTA BARBARA, April 19.—[Exclusive Dispatch.] One of California's new laws may have an early opportunity to be tried in Santa Barbara if a threat made at an open meeting of the Council tonight is carried out. That body, in meeting to decide upon an increased gas rate was informed by E. D. Berri that the referendum would not be long in following the decision of the Council in increasing the gas rate of the Santa Barbara Gas and Electric Company (Edison) from $1 to $1.25. The meeting was attended by a number of irate citizens all protesting against the proposed rate. The Council extricated itself by resolving that this rate should be made only after the company has spent $100,000 in improving the plant and when a first-class pure gas of even pressure is being manufactured. The main object of attack was the report of Prof. C. L. Corey, a San Francisco gas expert, who was brought here by the Council to determine the value of the plant so that a rate could be placed by which a fair return could be had by the company. Corey's report was favorable to the company.

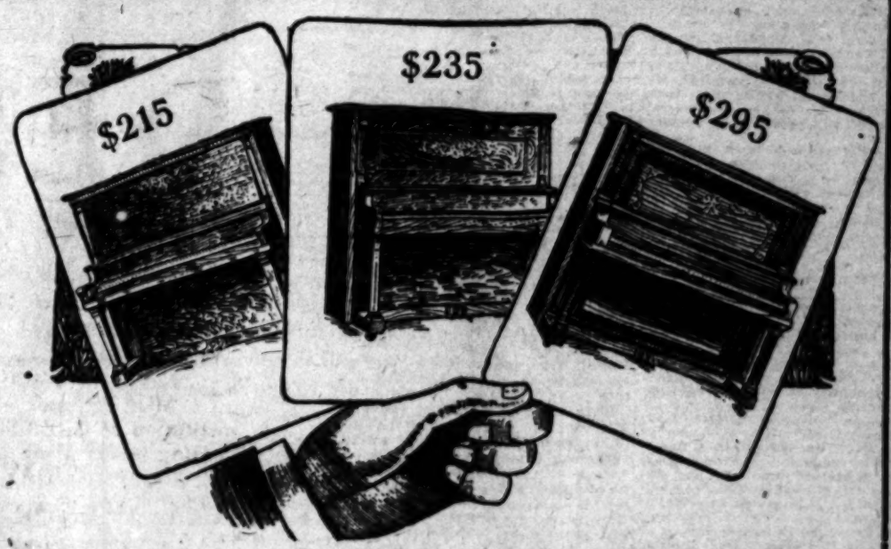

Take Your Choice

$5 Down Free Delivery **$5 A Month Stool and Scarf**

We are absolutely closing out all pianos at manufacturers' prices, bargains from $5 up.

Opening Evenings

Frank B. Long Piano Company

628-630-632 South Hill

MIDWAY VIEW OIL COMPANY

402-404 Homer Laughlin Building, Los Angeles

CAPITALIZATION $1,000,000.00. TREASURY RESERVE, $825,000.00.

DIRECTORS.

LEE C. GATES, Rice Ranch Oil Co.
N. W. THOMPSON, Ojai Oil Co.
THOMAS HUGHES, Western Union Oil Co.
ROBT. N. BULLA, Central Oil Co. of Whittier
DR. J. T. STEWART, Los Angeles

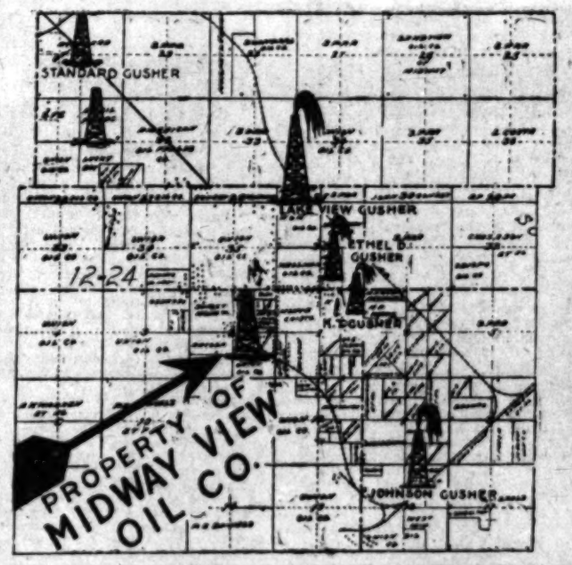

A portion of our original issue of 200,000 shares of stock at 25 cents per share is still available, but is being rapidly subscribed. Careful investors who have investigated are now among our stockholders. We are operating on one of the most choice pieces of territory in the heart of the Midway.

Four-fifths of the entire capital stock in our Treasury reserved for the use and benefit of our stockholders. The company is in the hands of reliable men who are experts in the oil business.

Take advantage of first prices on stock and don't wait until you will, say you could have bought at one time for 25 cents per share. A sure production of oil and additional territory will make radical advances in the value of this security.

Absolutely no more stock at 25 cents per share when the present issue is subscribed.

Our immediate neighbors are the greatest oil producers in the history of California. See us today if possible. Map and prospectus free upon request.

Make checks or drafts payable to

Midway View Oil Co.
402-404 Homer Laughlin Bldg.
LOS ANGELES, CAL.
Phone Home F3789.

April 20, 1910. T.

Midway View Oil Co.,
Los Angeles.

I hereby subscribe for.....shares of the stock of the Midway View Oil Co. and enclose.....Dollars in payment thereof.

Name .....

Address .....

Cut Out and Mail.

Stop Experimenting—Go to the Best Chinese Physician and Get Back Your Health!

The Chinese suffer less from disease than any other race in the world. This is because of right methods of eating and living. The Chinese know how to eat and live, and cure disease when it comes. Dr. Lum uses the wonderful Chinese herbal method of treatment—no American drugs. He has had 35 years' experience in curing almost every form of disease. He specializes in stomach troubles, rheumatism, female complaints and chronic diseases. Come and have a free pulse diagnosis today. The doctor will diagnose your trouble without asking you about symptoms. Don't hesitate. Health is the most important thing in the world. Come today. Dr. Lum Wing Yue, 819 South Hill street. Phone F2541. Hours, 9:00 a.m. to 8:00 p.m.

Suits and Hats for Youngsters.
The Juvenile Co.
429 So. Broadway

Merchants & Bankers
OIL STOCK IS
THE BEST BUY OF THE DAY.
Safe. Sound. Reliable.
604-5-6 Story Bldg., Los Angeles.
Home F2800. Sunset Broadway 4680.

Christie Shoes
At Less Than Cost
412 SOUTH SPRING ST.

Ivers & Pond and Pease Pianos
Holmes Music Co. 118 SOUTH SPRING ST

You Can Always Buy Better Piano for Less at
Fitzgerald's
523 South Broadway

For Dyspe...
You Risk Nothing ...ing This Re...
We want every one ... indigestion and dyspepsia ... our store and obtain a ... Dyspepsia Tablets. They ... muth-Subnitrate and Pepsin ... by a process which ... greatest power to overcome ... disturbance.
Rexall Dyspepsia Tablets ... pleasant to take. They ... irritable, weak stomachs ... and invigorate the digestive ... relieve nausea and indigestion ... mote nutrition and bring ... ing of comfort.
If you give Rexall Dyspepsia ... lets a reasonable trial we ... your money if you are not ... with the result. Three sizes ... and $1. Remember you can ... Rexall Remedies only at ... Drug Co., Inc., Los Angeles, ... cisco, Oakland, Cal., Seattle ... and Portland, Oregon.

Me...
ELECTRO-THERMO DILATOR
That are nervous, ailing or ... try ELECTRO-THERMO ... Nature's own cure for ... Piles, Insomnia, Constipation, ... tism and many complaints. ... Four dilators and one battery ... a complete set, sold under ... guarantee. A trial will convince ... at our office and examine ... ances. Consultation strictly ... If you cannot call, write for ... let. ELECTRO-SURGICAL ... ANCE CO., Rooms 404-407 I. W. ... Bldg., 411 S. Main St., Los Angeles.

Go to Morro
today for Abalone ... Open Saturday evening.
Morro

50¢ SCOTT'S EMULSION LARGE JAR
Instantly relieves and cures ... skin diseases. Recommended by physicians. SUN DRUG CO.

DIAMOND BRICK FEAT...

10c a Button—$1 ...
Dutchess Trousers
AT
Silverwoods

IF YOU DON'T BUY OUR
SHOES
At "The Plymouth"
You Don't Buy Your Shoes
452 South Spring

Victor

Japanese Baths
THE YAMATO,
635 TO 637 S. BROADWAY
We always serve you free tea and cake in our pretty tea ...

R. D. Bronson Co.
We are continually securing ... our stock of high-grade ... ties furniture in our new ... 321-323-325 WEST FIRST

"THE LEADING MILLINERY HOUSE OF LOWER BROADWAY"
SCOFIELD MILLINERY
737 SOUTH BROADWAY

UNION
Clean and ...
215 South ...

McBurney's
Kidney, Bladder and Rheumatism Cure
One Bottle Cures
Prepaid $1.50 All Druggists
Send 25c in ... stamps for ...
W. F. McBURNEY, ...
BOOT Vermont ...
for a simple ...

...TEAM IS
...AL TO ONE.

...men Suffer from ... Accident.

...ians Receive Aid ... Government.

...ads Cleared; Big ...ion Works.

...RESPONDENCE OF THE TIMES.]
...(Ariz.) April 17.—Near ... on the Santa Fé, En... Fireman Black were ... by an accident to their ... which filled the cab ... Black died while the ... was hurried by special ... to the hospital at Albu... believed that Miles will ... to his home in Winslow. ... has been started the ... and Neill, accused of ... Detective Schwartz at ... main witness against ... William Olds, late lieu... Arizona Rangers, is on ... was rather unexpected... the prosecution, having ... his present home in ... prisoners have a large ... friends around Flag... difficulty is being ... impanelling a jury.

...IN BENEFIT.
...Department is doing ... work of the Moqui and ... tribes, in Northeastern ... ly with the idea of ... to self-support along ... large part of the two ... has been surveyed in the ... part, looking toward ... of the land in severalty ... middle of the Navajo ... was allotted to a ... whose right ... when a bill hazy.

...on the Indian Bu... the rights of a number ... to lands and wa... River Cople Creek, ... 16 miles northeast ... that point there has ... large Indian school, ... recently been completed ... of irrigation works, for ... Indian farmers. Two ... are employed on the ... headworks.

...many rocks, held to... ...ments of steel wires ... ...ditches are of con... ...stretches of the ... ...on through stone. ... ...will be impounded ... ...chine against drought ... ...deal to be cutti...

...IN BIG MILL.
...men on the works ... Lumber Manu... ...concern which is ... ...importance with ... ...at Flagstaff and ... ...has been ordered ... ...a large-box fac... ...equipment and con... ...logging railroad. ... ...has purchased the ... Lumber Company. ... ...enterprise is E. ... ...years superintend... ...Lumber & Tim...

...IMPERSONATOR.
...artist, who usually ... Dawson, has in... ...attractive methods ... When he had ... about to the danger ... necessary to seek ... is said to have ... and to have ac... ...fund of about ... way to the depot, ... in time to take ... for Phoenix. He is ... and needed little ... a female part. ... last week, vandals ... several hundreds ... of sewer piping that ... by contractors in ... sewerage system.

...PHONE WAR.
...telephone lines of Ariz... ...threatened by warring ... Most of the towns ... Fé and the line from ... will hereafter be ... new Overland Telephone ... supposed to be ... the Postal Telegraph ... Prescott system, ac... ...short, will soon pass ... control of the Bell ... Consolidated Telephone ... Company of Tucson.

...BREVITIES.
...gun is to be con... ...Santa Fé, Prescott and ... Company across ... within Prescott, replac... ...high trestle.

...cattle lately shipped ... have brought 50 cents ... Boston market. In ... was stated as sec...

...meat lately was tried ... a local restaurant, ... tender and of pleasing ...

...Peter C. W. Foster, in ... ...national forest ... has been promoted to ... ...land department in ... ...office at Albuquer...

...WOUNDS IGNORED.
...EDITOR AND EDITOR.
...(SPECIAL CORRESPONDENCE OF THE TIMES.)
...April 18.—The al... ...Mosely, the Parker ... ...exile by in... ...of that town, ... of his paper ... publication of ... in the characters ... married woman ... ...by the Yuma ... ...jury, just adjourned, ...summary of sup... ...from Par...

...in Arizona has been ... ...He was for... ...of the Western Fed... ...was a political ... ...W. B. Hearst in ... ...Upon ar... ...inclined to be ... ...applied last ... ...work on the Standard lease ... ...Moron, in the belief that outdoor ... ...would strengthen him. Unable ... ...perform the labor, he quit. He was ... ...seen by the proprietor of the Pio... ...Hotel, Moron, Thursday afternoon, ...he paid his bill and said he was ... ...to join his mother at the South... ...Hotel here.

...Frantic over his continued absence, ... Countess drove to the oil fields in ... automobile, but finding no trace of ... Sheriff and Father Frund of the Catholic Church for assistance in locating him. She believes he may have met foul play for the small amount of money and jewelry he had on him.

The missing boy is 16 years of age. He came to America in December, and is a brother of the Countess Marguerite DeColmar, who was arrested and sent to prison in 1906 for participation in the trouble between the French government and the church.

MINER GOES INSANE.

Man from White River Makes Murderous Assault on Cook in a Restaurant.

[SPECIAL CORRESPONDENCE OF THE TIMES.]

PORTERVILLE, April 16.—John Plumley, a well-known miner of the White River country, went suddenly insane last night while in a restaurant on Main street and was subdued with difficulty after he had made a murderous assault upon Henry Dunning, the cook.

Plumley came to town yesterday afternoon and spent most of the time in the restaurant. When he ordered supper it was seen that he acted queerly, but it was supposed he was intoxicated. After eating he refused to pay for the meal, and Dunning came out from behind the counter to argue the matter. Plumley, raving wildly, picked up a heavy cup which he dashed at Dunning and rushing upon the cook, attempted to choke him. As Plumley is a powerful man and was all the stronger by reason of his mania, it required the united efforts of several bystanders to subdue him. He was taken to Visalia this morning to be examined by the county board. It is said that Plumley had been drinking heavily of late, which may account in part for his condition.

Southern capitalists and local investors have united to form the Porterville Manufacturing Company, with a capital of $50,000, to shortly erect in this city a foundry and machine shop for the manufacture of a new type of deep well pump, the invention of G. M. Bradrick, a Porterville mechanical engineer.

The new company is headed by George W. Ogle of Pomona, one of the officers and a large stockholder in the Pomona Manufacturing Company, engaged in making pumping machinery.

W. H. Rosseau, colored, an evangelist, who claims to be an author and a former reporter for various large eastern daily papers, was arrested here yesterday on a charge of having stolen a bicycle from a Visalia cyclery. Rosseau has been here but a short time, and during his stay has worked among the colored people with a view to building a church. He also claimed to have partially raised the funds for an industrial school for colored girls.

Rosseau's explanation of having the wheel in his possession was not satisfactory to the officers, although he professed a willingness to pay for it. He will be arraigned in the Visalia court and charged with grand larceny.

Five hundred dollars per front foot is the new record price for business property here, established in the sale today of a sixty-eight-foot frontage for a cash price of $34,800. The property is located next to the Masonic Temple recently completed. E. L. Scott, cashier of a local bank, and William Shry, real estate operators, are the new owners. They have already ordered the plans for a $30,000 office and store building, which is to be erected immediately.

BIG REALTY DEALS.

VISALIA, April 16.—Three of the largest land deals in the history of this part of the State have been consummated within the past two days. The first was the sale of 720 acres at Woodlake, a few miles northeast of Visalia, by Gilbert F. Stevenson, formerly of Los Angeles, for a reported consideration of $90,000. The land is suitable for citrus fruit and is in a part of the county that is attracting much attention now. The purchasers are J. E. Clifford of Minneapolis, prominently interested in the Cream of Wheat Company, and H. H. Roundtree, a broker of Boston. The second sale of the same day was the transfer of 960 acres in the southern part of the county, west of Pixley, for $44,000. This land is adapted to general farming and the growing of eucalyptus. The Wakiva Land and Water Company sold the property to O. W. Weidler and others. The third sale, the largest of the three involves 2040 acres in Kings and Tulare counties and a consideration of $152,000. The Chamberlain-Carr Company of Hanford sold the property to the Beckwith-Anderson Company and William Swall and W. B. Cartmill of Tulare county. The new owners will subdivide the property and place it on the market.

STARTLING.

SAYS BLAME IS ALL HIS OWN.

WADDILL MAKES SENSATIONAL MURDER CONFESSION.

On Eve of Trial of Men Whom He Accused of Brutally Killing J. P. Lindsay in Arizona He Breaks Down and Fully Exonerates Them of Crime.

[SPECIAL CORRESPONDENCE OF THE TIMES.]

GLOBE (Ariz.) April 18.—A sensation was caused at Solomonville Friday by the confession of Thomas Waddill that he alone was responsible for the death of J. P. Lindsey, an old mine owner, found murdered in his cabin, forty miles west of Safford, in the Graham mountains.

Waddill had steadily maintained that the murder had been committed by Rex Starten and that the crime had been planned by E. J. Clark, in order that the last named could secure possession of valuable mines held by Lindsey. The trial of the two accused men was to have been held in the District Court of Solomonville on Thursday, but Waddill, fighting like a madman, refused to be taken into court and the case had to be continued.

The next morning he made a full confession, exonerating both Starten and Clark and stating that both wounds in Lindsay's body had been made by himself. He will now be formally charged with the crime. The others have been released.

ATTORNEY GOES WRONG.

Walter G. Scott, a young Globe attorney, was brought from Safford and locked up in the county jail Saturday, charged with embezzlement of $107, constituting a collection he had made a week ago for a client. Tuesday Scott went to Miami, where the quality of the whiskey dispensed must hereafter be under deep suspicion. He returned to Globe that afternoon. After that, according to his own story, his mind was blank till he woke up on a county road near Pima, in the Gila Valley. He had made about 100 miles on foot, mainly along the railroad track, and was in bad shape physically. His statement that he had no remembrance of a meal within the four days seems to be borne out by his appearance. The money he had collected was gone.

GETS NO SYMPATHY.

D. E. Garst of Los Angeles is in Globe, seeking possession of his two children, now with their mother here, on the ground that the mother has violated the laws of the State of California and the terms of a divorce decree granted in May 7, 1909, by Judge W. P. James of Los Angeles. Despite the prohibition of the California law concerning marriages within a year, Mrs. Garst, since the date of the decree, has married J. Delany Holcomb of Globe. Mr. Garst has received little consolation from the local authorities.

An agreement has been reached between the City of Globe, the Old Dominion Company and the Arizona Eastern Railroad Company, whereby the railroad will be given a new and much better right-of-way through the lower part of the city and better grades will be secured by the building of a steel viaduct and bridge across Broad street and Pinal creek.

BREVITIES.

Hugh L. Higdon, aged 48, a member of the City Council and for years a leading business man of Globe, died in this city Saturday of pneumonia.

Los Angeles capital is behind the Merchants' Ice & Provision Company, which is preparing to build a large refrigerating plant in this city.

The Citizens' Bank of Thatcher will soon be housed in a new and handsome building, erected by its directors especially for its use.

Frank P. Burnett has taken office as postmaster of Globe, succeeding Ralph Sturgis, resigned.

Earl M. Miller is now editor and manager of the Weekly Copper Era at Clifton.

COUNT'S SON MISSING.

French Youth Disappears from Oil Field Near Bakersfield—Mother Fears Foul Play.

[ASSOCIATED PRESS NIGHT REPORT.]

BAKERSFIELD, April 19.—Robert DeColmar, grandson of Count DeColmar of France, second cousin of the King of Saxony, who, in company with his mother, Countess DeColmar, visited here, has been missing since last Thursday. The young man, who is inclined to be delicate, applied last week for work on the Standard lease near Moron, in the belief that outdoor work would strengthen him. Unable to perform the labor, he quit. He was last seen by the proprietor of the Pioneer Hotel, Moron, Thursday afternoon, when he paid his bill and said he was going to join his mother at the Southern Hotel here.

Frantic over his continued absence, the Countess drove to the oil fields in an automobile, but finding no trace of

KNOX
NEW YORK.
Public opinion is the invincible power in control.
Knox Hats
inspire and hold public faith and patronage.
Gentlemen's Hats
KNOX HAT STORE.
Ladies' Hats
N. ROSSITER.

QUENCH YOUR THIRST.
Keep a Supply of Puritas Always on Hand.
As the warmer weather approaches, one naturally requires more drinking water.
Be sure to have plenty of pure, soft water. It is only such water that adequately quenches the thirst. And it is only water of a wholesome character that is really fit to be taken into the human system.
You know how it is with the alkaline natural waters obtainable hereabouts. They have a "brackish" taste, and do not quench the thirst.
What is more, the minerals in such water are deposited in the arteries, causing rheumatic troubles. They also affect the kidneys harmfully.
Drink pure, wholesome, soft water—Puritas Distilled Water. Puritas is the only really pure water to be had in Los Angeles.
We take every precaution to ensure the purity of Puritas. We distill it twice; we aerate it with pure ozone; we bottle it in clean glass demijohns. We even wrap the corks for these with foil, so that the air cannot filter through the cork and contaminate the water in the demijohn.
With all our care in the production of Puritas this pure water is most inexpensive. Regular Puritas users purchase coupon books which enable us to supply them at even a lower rate than 5 gallons for 40c. When you telephone for water ask us about these. Home 10053. Sunset Main 8191. Los Angeles Ice &

DESMOND'S
Corner Third and Spring Streets
Douglas Building
A Great April
COLOSSAL is the word more fully expressing the magnitude of our March, or pre-Easter business. April, however, is almost universally regarded as the BIG SPRING CLOTHING MONTH, and we are expecting a RECORD-BREAKER in every sense of the word. As an institution of GREATER VALUE-GIVING this store is known far and wide. A most unusual purchasing power gives us a pronounced advantage. We shall demonstrate this fact clearly to all who visit the store TODAY.
We Have on Sale Several Hundred Handsome Spring Suits for Men and Young Men at
$14.75
$25.00 and $20.00 Values.
These suits have all been taken from our own stock, and are "short lines," sold all the season at $25.00 and $20.00. They are the products of the BEST TAILORS IN AMERICA, and afford a marvelous array of styles and patterns.
Should you decide to pay the merchant tailor $40 to $50 for a suit equal in quality to the men's and youths' suits now on special sale here at $25, we doubt most seriously if you would be able to procure of the merchant tailor as good a fit. We offer several hundred of these suits, and really consider them the BIGGEST $25 WORTH OF CLOTHING we have ever submitted to our patrons at this time of year. See our 235 feet of show windows.
Sole Agency Dunlap Hats
All $12.00 Suits On Special Sale Today $10.00
Sole Agency Hawes $3 Hats

Oldsmobile
with 28 inch wheels
We Will Repair Free of Cost for One Year Any OLDSMOBILE We Sell
"AS GOOD AS AN OLDSMOBILE." That is getting to be the statement of men wont to praise the excellence of some particular part in their own automobile. OLDSMOBILES are the only cars in the world that are truly "as good as an OLDSmobile." From hood to fender—from rear axle to headlight the OLDSMOBILE standard is a high standard throughout. Every part is designed and made in our own fatcories and this results in just such OLDSMOBILE reliability as gives us the confidence to make the above liberal proposition. We shall be glad to demonstrate the OLDS to all.
Cartercar
The Car With Single Lever Control and Noiseless Chain-In-Oil Drive
The CARTERCAR-FRICTION-DRIVE is based on simple, strong and effective mechanical principles which give the car ease of operation, ease of changing speed and ease of control superior to all others. CARTERCAR SINGLE LEVER CONTROL adds to the simplicity of operation and makes this car the favorite family car of all in the popular priced class. THE CARTERCAR CHAIN-IN-OIL DRIVE wipes out all chain trouble and all chain noise. CARTERCARS have many other points of advantage which we should very much like to explain and demonstrate to you.
WOOLWINE MOTOR CAR CO.

Rex Belcher. Howard Lipsey.
"The New Store"
Belcher & Lipsey
434 South Broadway
Select Your Suit Today
There is no use in putting it off any longer. We can offer you an assortment that is not excelled west of Chicago for quality and exclusiveness.
This shop handles nothing but the very best hand-made and
Exclusive Ready-to-Wear Clothes for Men
All Popular Prices From $20 to $40

FREE
SEVENTH YEAR IN LOS ANGELES
Consultation, Examination, Catarrh and Chronic Diseases
$2.50 Per Month For Medicines
To All Who Call for Treatment Before April 24th.
We do this to further introduce our Specific German Remedies for the cure of Disease. The Germans are far ahead of all other nations in the discovery of new remedies for the cure of diseases; one well-known remedy may be mentioned—Antitoxin. This remedy has reduced the death rate of Diphtheria 75 per cent. The world looks to Germany for nearly all new and valuable remedies. We cure all curable diseases—Nervous Diseases, Hydrocele, Rupture, Varicocele, Goitre, Blood Poison, Piles, Ulcers, Leg Ulcers. Don't waste time on old treatments. Come at once and get the newest and best in the world. Our methods are new and far ahead of the old. We cure in half the time. Special to members G. A. R. and W. R. C.
Internal Tumors scientifically and effectively treated.
CANCER Cured Without the Knife.
Special Department for the scientific and effective treatment of Cancers and Tumors only, without the KNIFE. Hundreds of references. Cured patients are the best references. Three Doctors. Specialists of 10 years' experience in charge, who treats all cases with the NEW GERMAN REMEDIES.
BREAST TUMORS removed without surgical operation or pain in 7 days. We also cure them WITHOUT REMOVING ANY OF THE BREAST. OUR NEW METHODS. Pay when cured. Guarantee. Fee, $10—any skin cancer. First-class sanatorium. Book free. Write for it. See us before you pay any money. First-class offices. Class A building. Separate departments for Men and Women.
HOURS: 10 to 4, 7 to 8. Sunday, 10 to 12.
THE GERMAN REMEDY COMPANY
Rooms 224 and 225, Second Floor, San Fernando Bldg., Fourth and Main Sts. Los Angeles, Cal. Phone Main 4020.

Drs. Shores & Shores
ARE EXPERT MEDICAL SPECIALISTS

in all the words imply; with years of experience and continuous success in Los Angeles; treating over 100,000 cases.
You Make no Mistake
in selecting these physicians to treat you. Disease does not wait. Start right. You may not have a second chance. Beware of "Fake Medical Companies" and "Quack Doctors." Drs. Shores know that every dollar counts to sick people, and if you want a cure, will treat you for the low fee of $3 a month until cured for all catarrhal chronic diseases.
ALL MEDICINES FREE.
We Treat and Cure
CATARRH—Deafness, Asthma, Lung troubles, Rheumatism, Hay Fever, Epilepsy, diseases of women and children, Insomnia, Heart Troubles, Diseases of the Stomach, Kidneys, Liver, Bowels and Bladder, and all Curable Nervous and Chronic Diseases.
Write If you live out of town for free symptom list.
Hours 9 to 5; Evenings 7 to 8. Sundays 10 to 12.
Drs. Shores & Shores
Home Office Building, Third & Spring. Entrance 123 W. Third St.
DEAFNESS CURED.
FRANK FARLEY, WHO LIVES AT 243 DAKOTA ST., LOS ANGELES, SAYS: "I have had catarrh and throat trouble for a long time, which at times almost caused complete deafness, especially when I had a cold I could hardly hear at all. My nose would stop up and I was continually clearing my throat. I had read of Drs. Shores & Shores' treatment and cures, and now I am happy to state that after a short course of treatment I am entirely cured of my deafness and my nose and throat trouble is about all gone and my general health has improved in every way. I cheerfully recommend Drs. Shores & Shores' treatment.
(Signed) "F. FARLEY."

MOTHER'S FRIEND

A LINIMENT FOR EXTERNAL USE.
Baby's coming will be a time of rejoicing, and not of apprehension and fear, if Mother's Friend is used by the expectant mother in preparation of the event. This is not a medicine to be taken internally, but a liniment to be applied to the body, to assist nature in the necessary physical changes of the system. Mother's Friend is composed of oils and medicines which prepare the muscles and tendons for the unusual strain, render the ligaments supple and elastic, aids in the expanding of the skin and flesh fibres, and strengthens all the membranes and tissues. It lessens the pain and danger at the crisis, and assures future health to the mother. Mother's Friend is sold at drug stores. Write for our free book, containing valuable information for expectant Mothers.
THE BRADFIELD CO., ATLANTA, GA.
Maier's "Select" Beer
A Perfect Beer for Particular People

Lively Presentment of the Day's Interesting Happenings in Los Angeles County

NEWS REPORTS FROM CORRESPONDENTS OF THE TIMES.

PASADENA.

IS SURPRISED AT OPPOSITION.

SCHERER SPEAKS IN FAVOR OF HIGH SCHOOL BONDS.

Large Audience Listens to Arguments—Early Risers See Halley's Comet as They Take in Milk—Council Legislates Against Boisterous Fourth of July.

Office of The Times, No 28 E. Raymond Ave.

PASADENA, April 20.—A large and enthusiastic audience gathered at the First Methodist Church last night to listen to the arguments in favor of the bonds for the new $500,000 high school. The people generally are taking a great amount of interest and the opposition is fast losing ground and narrowing itself down to a coterie of men who have been on the opposite side of every public matter involving expenditure of public money in big improvements.

The principal speaker of the evening was Dr. J. A. B. Scherer of Throop, who was introduced by Dr. Matt S. Hughes. He said in part: "I am certainly surprised and disappointed to hear there is any thought in Pasadena of opposition to the proposed bonds for a new high school. I understand the principal objection is that it is proposed to buy too much ground. It is the first time I ever heard that an investment in Pasadena real estate is not a good one. If it is not a safe thing for the city to buy, it certainly is not a safe thing for an outsider to buy. I am certainly surprised to see a little city like South Pasadena today supporting a better high school than Pasadena. A thing to be regretted is that the members of the board, when the present building was built, were so short-sighted as not to buy a place large enough. I went through the same thing in Kansas City. There they had the same 'hammer and tongs club' you have here, which objected to expending money for the proper high school. They built a makeshift and it soon became crowded. Then they built a manual training school and it soon became too crowded, and finally they built a high school big enough at a cost of $1,200,000, on one of the most expensive pieces of property in the city. They have never regretted it and never will. In a little dead town you can build a small high school, and it will last for years, but who wants to live in a dead town? Other cities and towns have their orange groves, their manufacturing plants and various things to draw people, but Pasadena is a home city, a city noted for its beauty and high class citizenship, and it must have its schools kept on a similar plane or else go back."

Dr. Scherer spoke on the educational side, saying: "A lot of people have sidled up to me and in a quiet, easy way have asked if the building of a big high school with a polytechnical department will not hurt Throop. I wish to emphatically say no. We welcome the new polytechnic high school. It will mean more students for Throop College. It will never hurt Throop elementary, because there will always be enough and more to keep our school full. We welcome the new high school because we want Pasadena to be an educational center. I wish to say that I believe the majority of the American people criminally neglect their children in the matter of education and training. I believe that manual training is a wonderful thing for young men and women, but there must also be training in English, mathematics and history. They go hand in hand. I believe in the State giving its children every educational opportunity possible. Germany is forging ahead today at a rapid rate because she gives her youth an industrial education."

D. J. Macpherson, a member of the Board of Education, made an interesting address, saying: "The day of industrial education has come. The investment in a good and sufficient High School and polytechnic training school will pay compound interest to every citizen of Pasadena. It is the most important question in the city today, and it is up to the people to decide. The board has given the matter much time and attention and we did not want to make a blunder by recommending a makeshift. We have asked for a site and building which will be an honor to the city.

"The Pasadena school district is much larger than the city limits, and should not be confused. It extends from the south city limits, taking in on the east Lamanda Park, Altadena on the north and Linda Vista on the west. The last assessed valuation of the district was $40,690,000. The proposed bond issue is but 1.2 per cent. of the last assessment, or three-fourths of 1 per cent. of the actual valuation. Think of the valuation of the district ten years hence, or twenty years, or even forty years hence, and what will be the percentage? We must build for the future, which is just as large as the faith of the people. If the people have no faith in our city it will not grow. Pasadena cannot afford to vote these bonds down. It would be the poorest business proposition we could make. Pasadena is noted for its people, homes and educational facilities, and if we turn down a proposition for a sufficient High School now, what will it means to the city and the property of the city? What will it mean to the valuations of property in general? What attracts people to our city? Will they be attracted here if we are short on school facilities? Will the addition of a fine new $500,000 High School decrease the price of property in Pasadena? Take away from our city her school system and you will take away her power. Men, you will have to vote, and your votes will say what we are to do."

SEE HALLEY'S COMET.

Halley's comet was clearly seen by a number of Pasadena people early yesterday morning. It appeared in the eastern sky shortly before sunrise and was plainly visible for half an hour. Morning paper carriers, milk men and others who were on the streets at that hour had the privilege of being the first to get a good glimpse of the comet. The head appeared to be about the size of the full moon; at present the tail is not clearly seen. Daily observations are now being made on the summit of Mt. Wilson at the Carnegie Solar Observatory.

FAIR MEASURE.

The City Council has decided that every housewife shall get what she pays for when it comes to buying strawberries, blackberries, blueberries, raspberries. Every peddler must sell what he agrees to. If he specifies pints it must be pints, and if quarts, it must come up to the strict arithmetical measurements. No raised bottoms, padded sides, pitched centers or any other deceptive device will be permitted inside the confines of the Crown City, under severe penalty of the law.

SILENT FOURTH.

The small boy of the Crown City received a severe puncture in his Fourth of July enthusiasm at the hands of the City Council yesterday morning. City Attorney Carr, at the request of the Council, prepared an ordinance which in its drastic features is a model for all cities desiring a Fourth of July on the order of a sacred day. According to it no firecracker, toy pistol, parlor match or any explosive of any kind or nature shall be fired on the Fourth of July, under a maximum penalty of a $100 fine and ten days in the County Jail. The parents or guardians of any person who causes any explosions of any kind, or shoots anything approaching fireworks are subject to the same penalty as the "shooter." The ordinance is intended to thoroughly cook any desire to celebrate the signing of the Declaration of Independence. The only exception to the ordinance is that the Council may give permission to Company I, California National Guards, Godfrey Post, G.A.R., or camp of Spanish War Veterans to "shoot 'em up" for a few minutes at noon on July 4.

BUSCH GOES EAST.

Adolphus Busch and family, consisting of Mrs. Busch, their daughter, Mrs. E. A. Faust and her two children, and Miss Hahn and Miss Sheonberg, together with a retinue of twenty servants, left early yesterday morning in two private cars for St. Louis. When Mr. Busch came to the train he appeared to be in excellent health. He alighted from his automobile unassisted and walked around the depot before boarding his palatial car "Adolphus." He stated to friends that he is in better health than he has been for several years. As the train started away he stood on the back platform waving one hand to friends until he was lost to view around the curve. When Mr. Busch came to Pasadena five months ago he had to be assisted to his automobile, but after six weeks at "Ivy Wall," the famous Busch residence, he began to gain in strength. During his stay in Pasadena this winter he purchased about $300,000 worth of property contiguous to his great sunken gardens, which will be beautified and made a part of his estate. One was "The Blossoms," a show place of Pasadena. Mr. Busch left instructions for $100,000 worth of improvements to be made on his property this summer, including a beautiful gymnasium.

PRELIMINARY FIXED.

Carl McMullen and R. J. Taylor, arrested last Friday, were brought before Justice Klamroth yesterday morning. The preliminary trial of McMullen will be held April 27 and that of Taylor April 29. The defendants were represented by Harry M. Tichnor, an attorney from Los Angeles. Mrs. W. E. Clarke, proprietress of the Glenwood rooming-house on North Fair Oaks avenue, made an additional complaint against the two men, charging them with entering her house last Friday and taking several articles of wearing apparel.

LAMSON FILES SUIT.

Word has been received that Charles H. Lamson, a resident of this city, has filed suit in Cincinnati, O., against the Wright brothers, the famous aëronauts, charging them with infringing on his patents for plane-warping devices, which he used on his box kites several years before the Wrights invented their aëroplanes. It is because of this same plane warping that the Wrights have enjoined Curtiss and other manufacturers, alleging that they have infringed their patents. During Aviation Week in Los Angeles, in January, Lamson called on Glenn Curtiss and explained his patents, and it is understood Curtiss is backing Lamson in his Cincinnati suit, although his name does not appear in the paper.

SPRING WEDDING.

One of the charming spring weddings of this season was that of Miss Jennie Johnson, daughter of Mr. and Mrs. J. S. Johnson, No. 167 West Washington street, to John H. Allin of East Orange Grove avenue. The ceremony was performed by Rev. Charles Scott at the home of the bride's parents yesterday.

An informal five-hundred party was given by Mrs. Isabel Bates Winslow at the Valley Hunt Club yesterday afternoon in honor of Mrs. John Treholm Warren, formerly Miss Grace Hortense Tower. Those present were Mrs. Neal K. Traylor, Mrs. William Douglas Turner, Mrs. James H. Gaut, Mrs. Una Nixon Hopkins, Miss Ellen Lowrey, Miss Jessie Earley and Miss Booge.

Mrs. Charles D. Callery pleasantly entertained the members of the Compass Crescent Bridge Club at her home on South Orange Grove avenue yesterday afternoon.

Phelps for wall paper and paints.
Hotel Maryland and Maryland bungalows will remain open all summer.
Hotel Vista del Arroyo. New annex, Bungalows. Unexceptionable environment. Pasadena.
Wadsworth sells paints.

COMPLAIN OF DELAY.

Passengers of Steamer Detained on Board at San Pedro Awaiting Arrival of Official.

SAN PEDRO, April 19.—Passengers arriving this morning on the German steamer Ella, Capt. Bruhn, which came from South America via Central American and Mexican ports, were strong in their criticism this morning of the United States immigration office in Los Angeles. The agent for this office did not arrive here until 1 o'clock this afternoon, although the Ella arrived in the outer harbor at daylight. The passengers were compelled to remain on board until the tardy official put in an appearance. Many of them are bound for northern ports and desired to visit Los Angeles and points of interest here while the vessel is being discharged. As their time is short they chafed under the unnecessary delay.

It is alleged by shipping agents here that the agents for the immigration office do not meet steamers arriving from foreign ports promptly, but take their time, causing passengers unnecessary inconvenience. Unless conditions improve in the future a complaint will be forwarded to Washington.

SOUTH PASADENA.

SOUTH PASADENA, April 19.—The members of the new Board of Trustees were sworn in last night. George W. Adams was elected chairman.

R. W. Pridham addressed the board on the proposed Lincoln Park bridge across the Arroyo Seco. Before long he hoped matters would so arrange themselves that a bond election would be called.

Chairman C. B. Boothe read the annual report of the old board, which then finished up business and passed an ordinance establishing a City Jail.

Household economics and sanitation is to be discussed at the meeting of the Women's Improvement Association at its hall on Meridian avenue tomorrow afternoon. The afternoon will be in charge of Mrs. T. W. Bishop, and the speaker, Mrs. Emma Hawkes of San Dimas.

TURNED DOWN.

WON'T CONCUR IN MOVEMENT.

FIRECRACKERLESS FOURTH NOT FAVORED BY COUNCIL.

Santa Monica Board Declines to Carry Out the Idea of the Women's Club for Safe and Sane Celebration of National Holiday—Pioneer Resident Dies at Beach Home.

SANTA MONICA, April 19.—The City Council has refused to adopt the ordinance proposed by the Women's Club for a firecrackerless Fourth of July, and there will be no safe and sane celebration as had been planned. Indorsed by the Women's Club and reinforced by a citizens' mass meeting, an ordinance prohibiting the firing of explosives was prepared. This was modeled after the regulations now in force at Cleveland, O., and several other eastern cities. Plans were being laid for an elaborate noiseless celebration, but since the Council has declined to concur in the movement the women's organization will perforce call it all off. Members of the Council say the ordinance submitted was too drastic, since it prevented all manner of fireworks in all parts of the city and made it a misdemeanor for any person to have the tabooed explosives in his possession. The ordinance now in effect prescribes certain limits in which it is not permitted to discharge firecrackers, and the police will be instructed to enforce the regulations to the letter. If a celebration is to be held here this year, plans must be started anew on a different basis.

PIONEER DIES.

Mrs. Helen Montgomery, who died last night at the family home on Eighth street, was 69 years of age and the widow of the late A. G Montgomery. She was one of the pioneer residents of Santa Monica, having with her husband arrived here thirty-four years ago. She made the trip to California in 1868, traveling by way of Panama. In the following year she was married at San Francisco. Deceased leaves two sons, A. M. and Hiram W., and two daughters, Miss Ida of this city and Mrs. George Healy. The funeral services will be held at the Methodist Episcopal Church at 10:30 o'clock tomorrow morning. The interment will be in Woodlawn Cemetery.

DIES IN WAGON.

Ira Lewis, a deputy sheriff, was stricken with heart failure yesterday and died before he could be rushed to a physician. Lewis, in charge of the county chain gang, was up the beach above the mouth of Santa Monica Cañon. Here the prisoners are working each day on the public road. Soon after they arrived in the morning Lewis was observed to swoon. Those who rushed to his side saw that his breathing was labored and that he was unconscious. The sick man was placed in a wagon and driven hurriedly to this city, but death overtook him on the way. Deceased, who had been a deputy in the Sheriff's office during the past four years, was formerly a prison guard at San Quentin. He leaves a widow and three children, and resided in El Monte.

A new amusement enterprise is to be established on piling between Marine street and Pier avenue. The improvement is to consist of an auditorium 40x104 feet and will be conducted as a vaudeville theater and moving picture show. Lumber is now being delivered for the building and the work of construction will be commenced at once. D. P. Dignon has secured a lease of the premises.

COLLEGE MAN JAILED.

James Keating, college graduate and once pharmacist, was yesterday sentenced by the police judge to spend the next forty days in the County Jail. The charge was vagrancy. During the past six months Keating has been sent to the County Hospital no less than six times, in the hope that he might get the liquor out of his system and live quietly on the remittance, which comes to him with regularity from the family estate in Ireland. But after a few days spent at the hospital the call of the sea would bring him to the beach, where it was his wont to drink whisky as long as his money lasted. Then he would resort to begging. Keating's brother, Dr. Michael Keating, was sent to the County Hospital several years ago and has remained there. He was one time highly respected as a practitioner, but consumed to excess the stuff called for by his own prescriptions.

The City Council last night granted an extension of time of six months to the Santa Monica Harbor and Improvement Company for the commencement of work on the proposed bulkhead and breakwater in front of the city. The original permit, which was isued in October 18 of last year, provided that work should be commenced within six months and completed within two years of that time. It was shown that there had been vexatious delay in securing the required permission from the War Department, and this made it impossible to begin the work, as had been desired. T. J. Hampton, manager of the company, is now in San Francisco, securing estimates as to the cost of the work and closing up what the company expects are the final details in connection with the sale of the bonds. The managers state that practically all the stock that was offered for sale has found purchasers and they are confident that actual building operations will be commenced in the near future.

BONDS ARE APPROVED.

Long Beach Voters Authorize Expenditure of Considerable Money Upon Piers.

LONG BEACH, April 19.—This city today voted a bond issue of $125,000, of which $75,000 is for permanent improvements to the big cylinder pier at the foot of Pier avenue, and $50,000 for a 1000-foot concrete pleasure pier at Devil's Gate in Belmont Heights.

The votes stood: Pier improvements, 1056 for, 111 against. Belmont pier, 765 for, 275 against. A two-thirds vote was necessary to carry the bonds. The Belmont pier was carried by five votes over the two-thirds mark.

VENICE FEELS QUAKE.

VENICE, April 19.—Persons who were in the second and third stories of buildings this evening report having experienced a sharp quaking of the earth at 7:30 o'clock. Dishes rattled, there was a creaking of floors and windows and a general tremor. The vibrations were of but brief duration, and were felt by many people at widely distributed points along the shore.

PREPARE SPARKLING SHOW.

Society People of Sierra Madre Will Appear Three Times in "His Royal Highness."

SIERRA MADRE, April 19.—"His Royal Highness," a two-act musical comedy by local talent under the direction of the author, Charles Saxby, will have a three-night run at the Woman's Club Auditorium, commencing Thursday. A dress rehearsal, which was given last night, showed that much time and preparation had been spent to produce a bright, witty and sparkling show. The fourteen pretty chorus girls are a treat in themselves. Their singing and graceful movements would put many a professional display in the shade. Edna Staples heads the list of the petite chorus. She has a sweet voice and charming manners. Majorie Rice as Betty, the sweetheart of Curtis Wright, taken by T. J. Finn, in the duet and love making scene appears entirely natural. Mabel de Pencier's well trained voice is well suited to "The Girl from Paris." The hit of the evening, no doubt, will be Carmencita O'Flaherty, an Irish servant, which character is taken by Miss Edith Blumer, who has achieved a name in local theatricals by her clever acting.

The star of the cast will be the author, Charles Saxby, in the role of "His Royal Highness," and he will be ably supported by his leading lady, Mrs. Golightly, a wealthy widow, in the person of Mrs. Theodosia B. Camp, a prominent society woman of this city. Mrs. Caroline B. Collins, as one of a masquerade party, will add spice and ginger to the scene by a dancing act. William J. Lawless will only have to extend his business hours in the part of William Boylson, a business man.

Taken as a whole the play no doubt will meet with great success, as the house has been sold for two nights in advance. The Woman's Club of Alhambra has also arranged for the production to be given at the High School building in Alhambra on Monday night, and a benefit is to be given for the Orphan's Home in Pasadena, Saturday, the 30th inst., at the Shakespeare Club of that city.

REDONDO BEACH.

Large Ship Docks With Big Cargo of Ties for the Santa Fe—New Council Organizes.

REDONDO BEACH, April 19.—About 11,000 people visited the British steamer Iran, Capt. Peabody, which docked this afternoon at wharf No. 3.

The Iran is 470 feet long, 53 feet wide, and has a depth of 35.4, and a tonnage of 10,000. She is the largest craft ever seen here. Her cargo is 106,000 oak ties, from Mororan, Japan, for the Santa Fé Railroad Company. This would equal 4,000,000 feet board measure, and 4644 net tonnage.

It will take eleven working days with over 100 men, to discharge the cargo.

The voyage of seventeen and one-half days was uneventful, no stops being made between Mororan and Redondo Beach.

Capt. Peabody has eleven European officers, and the crew consists of seventy-two dark-skinned Mohammedans in picturesque garb. Most are barefooted. Some have rings on their toes and bracelets on their arms. They wear their hair long, but generally covered by a cloth, wound turban-like about the head, or a basket-like looking cap of straw.

Two types of India are represented in this crew; thirty-four under Chief Officer Johnson are from the Bombay Presidency, and are typical Lascars.

The two factions do not associate at all, even at meals, belonging to different castes. There is a "serang," a native, over each crew, who seems to be a cross between a "straw boss" and interpreter.

No beef is eaten by these natives, but mutton is allowed if killed by one of their own faith. They would not eat it if it were defiled by the touch of the foreign infidel.

Another whim you must humor; do not salute the child of India, with the left hand, for he considers it a deadly insult. In fact he seems to have but little use for his left hand (except in handling ties) as he never uses it to convey food to the mouth, using the fingers of the right hand only.

The City Trustees met last evening in the Council chamber, City Hall.

The newly-elected officers took the oath of office. H. B. Ainsworth was made president of the Board for the ensuing two years.

The resignations of the following officers were tendered and accepted. City Engineer A. A. Henderson, Street Superintendent E. Jensen, City Recorder J. P. Erickson, City Attorney F. L. Perry. The resignation of L. Ganrash, plumbing inspector, was read and placed on the table.

Arthur Wright was appointed City Attorney, C. D. Knutsen, street superintendent, O. C. Hinman, City Recorder. The bonds of W. A. Anderson, as City Clerk, and Lee Stanchfield, City Marshal, were approved.

An ordinance was passed requiring that all dogs, running at large within the city, be muzzled.

The petition was presented to have the "big hill" on Camino Real regraded; petition laid on table.

The streets of Redondo Beach presented a strange sight this evening, about seventy Hindus roaming about viewing the brilliantly-lighted buildings with wonder.

BOARD ORGANIZES.

Monrovia City Trustees Re-elect Scarborough as Chairman—Officers Are Appointed.

MONROVIA, April 19.—The new Board of City Trustees organized last night. W. B. Scarborough was re-elected chairman. These committees were named by the chair: Water, J. M. Baldwin, H. S. McKee, H. J. Evans; Finance, H. S. McKee, H. J. Evans, J. M. Baldwin; Ordinance, C. W. Casner, H. J. Evans, H. S. McKee; Streets, H. J. Evans, C. W. Casner, J. M. Baldwin; Police and Fire, H. J. Evans, J. M. Baldwin, C. W. Casner.

No change in the roster of city employés was made. Walter F. Dunn was reappointed City Attorney; H. J. Dougherty, Water Superintendent; F. M. Monroe, Street Superintendent; Henry Gierlich, Engineer.

A gang of ten men, under the direction of Water Superintendent Dougherty, is laying 2000 feet of eight, six and four-inch pipe in Vasaar Cañon, north of Deer Park. This water source has never been tapped by the city, nor has any one ever filed upon it. Though it will furnish a twenty-five-inch flow for ten months in the year, there is no record of its having been suggested in past years as a potential increment of the municipal mountain system.

Shaft and tunnel development in the arroyo has been resumed, after several weeks intermission. It is estimated that between fifty and seventy-five inches of water will be added to the city gravity supply by the work now in progress.

No additional facts were brought out regarding the cause of a Mexican lad's death at Arcadia yesterday morning, by Coroner Hartwell at the inquest held today. The jury brought in a verdict of accidental death.

WHO?

PULLS FLOATER FROM BREAKERS.

SWIMMER WHO THOUGHT 'TWAS SEAL FINDS BODY.

Corpse of Man Wearing Shoes of Atlantic Make and Whose Eyesight Was Defective Is Brought Ashore at Long Beach—Revenue Cutter Will Go to Alaska.

LONG BEACH, April 19.—A floater came ashore this morning at Seaside Park. People on shore watched it for some time tossing in the breakers, thinking it was a dead seal. Finally W. H. Reider put on a bathing suit, and swam out to the body and dragged it in to the sand, from where it was removed to a local morgue on instructions from the Coroner.

The body was much decomposed and the face beyond recognition. The dead man was probably 45 or 50 years of age, and wore a business suit of a dark mixed weave with considerable gray in it. The shoes were almost new, size No. 7, and of Atlantic make. In the clothing was an Ingersol watch, a pair of glasses, a pocket comb and a circular of the Western Steamship Company, stating prices between coast points. The man was well built and weighed probably 160 pounds. Indications are that the body was in the water ten or fifteen days.

PERRY TO GO NORTH.

Capt. Hanke of the revenue cutter Perry, which has been wintering in Long Beach waters, received orders yesterday from the War Department to prepare the steamer for a summer cruise in Alaskan waters. He also received orders to have a photograph taken of the steamer before leaving and this was done this morning by a local photographer, a broadside view being taken.

High school students to the number of 400 were guests today of G. W. Hughes, on an excursion to Jackson Park, one of the proposed sites of the new polytechnic. Strawberry punch was served on the grounds and each student was presented with a carnation grown in the vicinity.

The library institute, which is in its second week, is still the cause of deep interest to the visiting librarians, of whom about fifty are in attendance. Misses Darlow and Becker are lecturing on English literature and American history.

CONDITION CRITICAL.

John Muller, the victim of a brutal attack before daybreak Monday by his neighbor, James McIntyre, is in a critical condition and his physician fears either brain fever or spinal meningitis. McIntyre was arraigned before Justice Underwood this morning and his hearing continued for a week. His bond was not raised, but his attorney agreed to be personally responsible for McIntyre's daily report to the justice. He is at liberty on $1000 bond.

Clifford Messenger, the victim of an irate neighbor in a cattle grazing quarrel, is much improved and no complications are expected. He will prosecute his assailant as soon as he is able.

Loring K. Jones of this city died this morning in a Los Angeles hospital following an operation Sunday. Mr. Jones was a native of Pennsylvania and had lived in Long Beach several years. He leaves a widow and one son. The remains were brought here today for burial.

WILL CUT RATES.

So far from settling the boat troubles the recent combine of Messrs. Loop and Malone has succeeded in stirring up another competitor. Al Hyder, has secured an extra booth on the wharf and says he will operate the Nora and two other launches on Sundays and during the summer at cut rates.

Vernon Story, injured in an auto accident in Los Angeles Sunday night, was brought home from the hospital this morning and his broken limb placed in an extension. Physicians say Story will be confined to his bed for four months.

Industrial institutions west of the San Gabriel River are to renew full activities at once. The Sunset Oil refinery started up today with a full force and the Western Hardwood Lumber Company is daily expecting a cargo of mahogany, which will give its forty men steady employment.

SESSION STARTS TODAY.

Los Angeles County W.C.T.U. Convention Will Hold Meetings at Whittier This Week.

WHITTIER, April 19.—At 9 o'clock tomorrow morning the twenty-sixth annual convention of the Los Angeles County Women's Christian Temperance Union will open a three days' session at the Friends Church here. Meetings will be held morning, afternoon and evening, each of the three days. Aside from the reports of the year's work, and problems of new organization, a large number of excellent addresses will be given. Local committees have arranged for a large number of delegates. Officers of the county union are: President, Mrs. Julia D. Phelps, Los Angeles; vice-president, Mrs. Hattie C. Young, Long Beach; corresponding secretary, Mrs. Francis W. Davenport, Los Angeles; recording secretary, Mrs. Laura Thomas Carter, Los Angeles; treasurer, Mrs. Eva Keese Benson, Pasadena. Friday evening Dr. Dana Bartlett will speak on "Housing the Poor."

At the meeting of the Trustees last night, officers elected were sworn in and F. E. Frantz was made chairman for the year. J. B. Chaffee and G. H. Flanders are the new members, J. S. Todd and H. A. McDonald retiring.

"Vote for the bonds" was the slogan of a large and enthusiastic citizens' meeting held at the High School Auditorium last evening to discuss the proposed $75,000 bond issue to provide Whittier with additional buildings and make a Polytechnic High School. Architect Norman F. Marsh addressed the meeting, illustrating with stereopticon views many buildings of Southern California. Principal O. C. Albertson showed the plans for the proposed new Whittier structures and told of the need for additional buildings, equipment and courses. He was followed by members of the board of trustees of the City High School, members of the City Board of Trustees, and numerous citizens, unanimously favoring the bond issue. A committee of citizens to have charge of a campaign to carry the bonds was also appointed. A complete preliminary poll of the district will be made soon, the pupils of the High School assisting.

SAWTELLE.

SAWTELLE, April 19.—The newly-elected City Trustees met last night and effected organization by choosing C. S. Martin to act as president of the board. The other appointive offices will be filled at the next regular meeting.

HAT POET

An Advertisement by S. Ishiri, the Japanese

Muchly I am in papers from my country was raised by week, for this newsy notices of tisements. And which many speckling ting so low as poetry about sell. One evening, "Our cide. In is pride."

Much I think inspiration beautiful, which we Here are. send flowers.

O, lovely and adorable lass,
Made of felt as gray as the
Which are not gray, but black,
O, three-dollar hat and beautiful,
With the color of the dried
In your sweat band.
O, straw hat, which are cool
As the breezes from Fujiyama,
Nightly I pray, O, hats,
That some day the boss will
Turn his back to me and
And should that sweet event
Some one of you are going to
A cinch.

There are more to my effusiveness, which by cuff of shirt which Hon. and foolish night so to be ready to wear again this ideas are thereby lost forever. But hats you can get. Better see today.

STRAW HATS $2
See them today. The best $2.50 Hats in Los Angeles at

Looman & INC.
E. W. LOWELL, Pres. J. F. ANDREWS
131 S. SPRING

The Greatest Exhibit

Cluett SHIRTS

ever made in the history of wearing apparel made THIS WEEK—in this store. The Cluett label always means good qualities you expect to find in assortment of colors and styles will season be so large as right now. $1.

Every Cluett Shirt bears a CLUETT label

Bartlett Music Co

A. J. Hamilton & Son

W. B. Reduso CORSETS

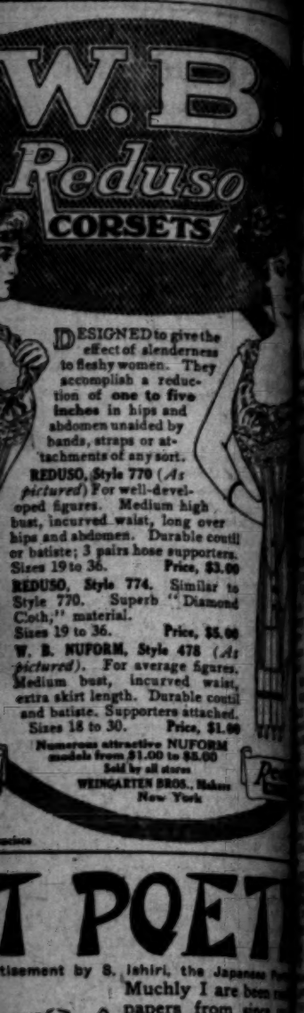

DESIGNED to give the effect of slenderness to fleshy women. They accomplish a reduction of one to five inches in hips and abdomen unaided by bands, straps or attachments of any sort.

REDUSO, Style 770 (*As pictured*) For well-developed figures. Medium high bust, incurved waist, long over hips and abdomen. Durable coutil or batiste; 3 pairs hose supporters. Sizes 19 to 36. Price, $3.00

REDUSO, Style 774. Similar to Style 770. Superb "Diamond Cloth;" material. Sizes 19 to 36. Price, $5.00

W. B. NUFORM, Style 478 (*As pictured*). For average figures. Medium bust, incurved waist, extra skirt length. Durable coutil and batiste. Supporters attached. Sizes 18 to 30. Price, $1.00

Numerous attractive NUFORM models from $1.00 to $5.00

Sold by all stores

WEINGARTEN BROS., Makers New York

...sy Happenings South of the Tehachepi.

NEWS REPORTS FROM CORRESPONDENTS OF THE TIMES.

...BUTFALL TO BE BUILT.

...GROWS SO FAST IT ...T HAVE IT.

...to Provide for the Storm Water and Therefore ...in the Ground—City ...ers to Resign from ...

...April 13.—At its meeting ...the City Council made ...building a new outfall ...Ana sewer system. ...Heathman was in... ...resolutions looking ...election to raise the ... The City Attorney ...tendent Reid were ...mmittee to secure a ...from the foot of Baker ...ide of the San Joaquin ...that point it is proposed ...outfall over the Irvine ...to the narrows be... ...and lower bays of ... The outfall will cost ...e of rights of way. The ...cannot be reached from ...the city.

...T TO QUIT.

...J. Thompson threat... ...street committeeman ...ember of the Council ...grand and oil pavement ...street contrary to ...recommendation that ...macadam be used. ...e quit," he declared. ...reasoned with him, ...on the committee.

...E IN GROUND.

...has grown rapidly ...fact that the City ...necessary to enlarge ... The present reser... ...of 1,500,000 gallons ...this the city uses in ...Last night it was de... ...pots on Olive street ...the Ground. Half of ...is with an old brick... ...buys the property ...s in the ground is ...y wants, as an ex... ...proposed reservoir ...

...RES JOHN.

...today brought two ...cases, John L. Bohn. ...that John is holding in ...ity head of cattle at ...ight at Clearwater. ...how the cattle belong ...judgment in the two ...the cattle and $1000 ...

...of San Juan Capis... ...ointed a fire patrol ...supervisors to serve ...ensuing June 1, at ...P. Sorenson was ap... ...Huntington Beach ...pays $10 a month.

...PAPERS.

...final papers of naturali... ...today by Conrad ...ged 54, a resident of ...country, since 1884, and ...an Englishman, aged ...Fullerton, in this ...

...Earl M. Cooper, ...28, both of Los ...C. Cole, 27, of Los ...Heathman, 25, of ...

...RIDE OPENING.

...Belgians Are Frowned ...ment Advertisement ...Misleading.

...April 13.—For weeks ...been pouring into this ...great means of locomo... ...visitors have come in ...buyers from Glannis to ...Pasadena hoops up they ...on. That will give us ...with six autos on the ...remains the same. $18 ...Many have driven ...Alvarado Desert, others ...on bicycles, and still ...around the dizzy miles to ...

...advertisement of ...was very misleading. The ...only 111 quarter sec... ...land in the valley, sub... ...The remainder has ...by others. The ...be covered six deep ...the Arizona ...of the land... ...have expressed ...whatever ...But few ...that kind of thing ...United States mar... ...cattle disputes ...the pieces. Rannells ...City are headquarters ...orders, who have come ...that improvised beds ...are the order of the ...

...DOWN TO WATER.

...will go in the North ...to water, and a few ...down the tools, which ...in the well since last ...dug five feet ...with strong plank... ...feet deep.

...from Lindsay, Tulare ...way to put down ...

...brothers have purchased ...barber shop in ...have a small log ...Orrwith, and will ...in the valley.

...cottages are ap... ...on South Broad...

...is building three car... ...down the Colorado ...Blythe for his new ...

...Barnes has suddenly ...to Arizona with ...to work on the ...people think that ...was caused by the ...of Blythe had secured ...the Imperial Valley ranch, and ...the force of work... ...of Blythe have ...by three other ...the Imperial Valley.

...DEDICATED.

...and Band Help Or... ...WEEK to Celebrate ...at Anaheim.

...Fred Roth, The Orange ...is building the an... ...of the M. E. Church ...

...the ladies were ...by the grammar ...connected with them. ...by Band, to ...Grammar Grade.

...eatest Exhibiti...

Cluett SHIRTS

...he history of wearing apparel ... WEEK—in this town ...luett label always stands for ... you expect to find in a ... colors and styles will never ... large as right now. $1.50 ...

...very Cluett Shirt bears a CLUETT label

...t Music Co ...

...ton & Son STACY ...

BRING BODY TO MOTHER.

Neighbors of Anaheim Woman Have to Perform Sad Duty.

ANAHEIM, April 13.—Yesterday noon the 2-year-old son of Mr. and Mrs. W. T. Mauerhan, living two miles southwest of Anaheim, on what is known as the West and Ball road, was drowned in an irrigating ditch running along the road in front of Mr. Mauerhan's place.

The little fellow had been playing on a sand pile in the yard, his mother being near him. She had to go into the house for something and returning very soon missed the boy and began searching, but did not know he was drowned until some neighbors brought the body to her, it having been found in the ditch half a mile from the house.

union. The exercises at the fountain were impressive. C. C. Chapman led in prayer, and then Mrs. Norman, county president of the W.C.T.U., presented the fountain to the city. It was accepted by ex-Mayor Coulter. The children then sang "America," and Rev. J. T. Hopkins led in prayer. After a selection by the band, Rev. Mr. Embree dismissed the meeting with prayer.

PRIMITIVE.

VISITS GIRL, IS ATTACKED.

YOUTH DEFENDS HIMSELF FROM INFURIATED MECHANIC.

San Bernardino Lad Uses Penknife on Sweetheart's Brother, Who Objected to Him Calling at the House. Fraulein Comes from Germany to Wed Los Angeles Doctor.

SAN BERNARDINO, April 10.—Lee Hughes objected to the attentions being bestowed upon his sister by C. A. Bailey, so he attacked the latter last night, and now lies at his home with nine serious knife wounds in his back and face. Bailey is in jail. He called on the girl, and on leaving the house was met by her brother, who had warned him repeatedly to remain away. The latter made a vicious strike at Bailey's head with his clenched fist, and Bailey quickly drew a small pocket-knife, and defended himself, he being much the smaller of the two youths.

Bailey's version of the trouble is corroborated by Hughes's mother and sister, who have little sympathy for the wounded youth. The mother approved of Bailey's attention to the girl. Both youths are employed as apprentices at the Santa Fé machine shops.

COMES FAR TO WED.

A romance which extended its happy influence from Los Angeles to Germany culminated here last evening in the marriage by Rev. Edward J. Rudnich of the German Lutheran Church of Dr. Bernhard Zachau of Los Angeles and Miss Betty Liebe of Berlin. The lovers met at Pasadena four years ago. Miss Liebe returning to Germany. The correspondence which followed developed a case of love, and at the doctor's bidding she made the long journey across the ocean to become his wife. She visited Pasadena friends during the last two weeks, getting ready for the nuptials. The couple came here for the ceremony in order to escape the attention of friends.

CENTENNIAL PROGRAMME.

Today a rearrangement of the programme for Centennial Day, Friday, May 20, was agreed on by the committees, thus: At 9:45 a.m., laying of the cornerstone of the new Catholic church; 11:20 a.m., automobile parade; 11:30 a.m., laying of cornerstone at site of Memorial Capilla. In the afternoon there will be aviation and Indian races at Association Park, a band concert in the evening, allegorical events at the Wigwam, before the Indian Princess, and at 9 o'clock at night the day's doings will be concluded with a Spanish dress ball at the City Pavilion.

FIRE DESTROYS HOUSES.

A fire this afternoon destroyed the residences of Mrs. L. D. Moore and Mrs. H. C. E. Weibel, on K street, within a block and a half of the Pennsylvania-avenue fire station, which has never been furnished with hose or supplied with firemen. Before the department could reach the neighborhood from the business center, both dwellings were destroyed. The loss is estimated at $3500. The origin of the fire is unknown.

BOARD GIVES BALL.

Directors of Riverside Woman's Club Entertain for Those Who Gave Minstrel Show.

RIVERSIDE, April 19.—A pretty society event of the week was the ball given by the executive board of the Woman's Clubhouse Association last evening at the clubhouse in honor of those who assisted in the recent society minstrel show at the Loring Theater. About 200 guests made up the company. The hostesses were Mrs. Charles H. Low, Mrs. George N. Reynolds, Mrs. G. D. Cunningham, Mrs. G. W. Dennis, Mrs. E. W. Holmes, Mrs. N. P. J. Button, Mrs. Martha Hewitt, Mrs. Robert Lee Bettner and Mrs. Harry Dunbar.

The fancy dance given by a double sextette at the minstrel performance was a feature of the evening. Instead of appearing in black-face, with gay minstrel costume, the girls wore white middy blouses and white linen skirts and carried tennis racquets, and the boys wore white outing suits and carried canoe paddles.

Larkin Young Cooper, aged 67, and Mrs. Effie B. Brummer, both of Long Beach, were married at noon today at the parsonage of the First Methodist Church, with the pastor, Rev. Dr. A. W. Adkinson, officiating.

Try Murine Eye Remedy.

For Red, Weak, Weary, Watery Eyes, Granulated Eyelids and Pink Eye. Murine Doesn't Smart; Soothes Eye Pain

LOTS OF TIN.

WILL OPERATE TWO CANNERIES

SAN JACINTO MEN WILL ERECT THEM IN VALLEY.

With These Supplementing the Work of the Drying Yards the Big Apricot Crop Will Be Handled Without Difficulty—Activity Noticeable About Winchester.

SAN JACINTO, April 19.—Two canneries will be in operation in the San Jacinto Valley this summer, in addition to the numerous dryers. William Bruce, a grower in the Fruitvale district, has ordered machinery for a cannery and will have his small outfit in operation in time for the coming crop. Messrs. W. S. Mudd, J. G. Nelson and J. M. Frazier will also install a fruit-canning outfit. Both plants will be operated in the same building. They will furnish employment to from sixty to seventy-five hands during the season. It is believed that with the two small canneries supplementing the work of the drying yards, the big apricot crop will be handled with but little difficulty and no loss will be experienced by growers.

Workmen are busy erecting the new residence of D. A. Kingsbury on Park Hill, adjoining the Bothin property. The building will be built of cement blocks, two stories, with spacious porches and balconies, and the cost $12,000.

J. H. Beeler has sold eighty acres adjoining the town of Winchester to Patten Brothers, the purchase price being $2350. Patten Brothers have recently been successful in developing a large supply of water on lands adjacent to Winchester, which has given new life to that town.

Howard Link, formerly assistant cashier of the Farmers' and Merchants' Bank, will leave soon for Arizona, to become cashier of a new bank to be established in the Territory.

J. H. Herrington, of Redlands, has arrived to take the management of the local gas company.

At the magnesite mine near Winchester, the Japanese laborers have been replaced by white men. The crew of Asiatics has left the valley. Manager Adams says the work at the mines is increasing constantly and day and night shifts may soon be put on. Another carload of magnesite was shipped to Los Angeles this week.

J. S. Jackson is building an addition to his house on the old Casterline place, and is making other improvements. A small gasoline engine has been installed to furnish a domestic water supply.

Jacinto Garbani received a carload of cement this week for use in constructing a large reservoir on his Diamond Valley ranch. A large pumping plant was lately installed and the big reservoir will make the private water system complete.

John Quinn has subdivided his acreage in the San Jacinto Mountains and will place it on the market for summer campers. This is the first body of land to be offered in small lots for summer homes there. The land lies above Lake Hemet at an elevation of 5000 feet.

It is reported a company is soon to establish a health resort on the old Wilbur ranch near Winchester. Surrounding the big spring, property is being cleared and it is said buildings will soon be erected by the new owners for an extensive health camp.

D. G. Webster, president of the San Jacinto Lumber and Box Company, reports that lumber hauling has been resumed from the mills in the mountains and will continue throughout the summer. Enough lumber is in the mill yard to keep several teams busy all summer.

Charles Van Fleet, in the first year of the San Jacinto High School, wrote the prize temperance essay read at the county W.C.T.U. convention at Elsinore, in which all the high schools of the county competed.

BANKERS' BANQUET.

Orange County Association Meets at Huntington Beach and Elects Its Officers.

HUNTINGTON BEACH, April 19.—The Orange County Bankers' Association held its second annual banquet tonight at the Huntington Inn. About seventy members and a number of ladies were present. Almost every bank in the county was represented. The dining-room was decorated in orange. The flowers were all orange colored and the electric light shades were of the same hue. Stoddard Jess, vice-president of the First National Bank of Los Angeles, delivered an address on "Banking."

Officers elected for the ensuing year: W. B. Tedford of Santa Ana, president; John Hartung of Anaheim, vice-president; F. W. Winslow of Santa Ana, secretary; C. D. Overshiner of Orange, treasurer.

ELSINORE.

ELSINORE, April 19.—Trustees Stewart, Hoag, Keith, Merrifield and Pool were present last evening at the board meeting. The water ordinance passed to its second reading.

W. E. Hampton, here from Los Angeles, made a proposal in reference to the road up Flagstaff Hill, where he has offered to put a fine stone observatory when the city agrees to build an auto road to the summit. He offered to give $200 toward the road. The proposal was laid on the table for the new board to act upon. The old board then adjourned, and the new Trustees were sworn in, Hoag and Keck for long terms and Amsbury for short term. The new board organized, and elected Stewart chairman. Carter, the newly elected City Clerk, and Kuhns, the Treasurer, furnished bonds, which were accepted. The new board appointed J. A. Hoag, C. D. Pool, J. T. Kuhne and W. H. Green a committee to look after the Flagstaff Hill road matter.

Dr. H. J. Frothingham left this morning for Beaumont to attend the meeting of the Presbytery, and deliver a sermon as retiring moderator.

John W. Robinson, Jr., son of Mr. and Mrs. John W. Robinson, Sr., of Elsinore, and Miss Nora Armour of Riverside, were married last evening at the home of the bridegroom's sister, Mrs. Gusave Gehring, on North Main street, Dr. H. J. Frothingham officiating. Miss Ruth Frothingham played the wedding march. The bride was gowned in white. Refreshments were served after the ceremony. Mr. and Mrs. Robinson will reside in Elsinore.

Local Beer, 1.00 Doz. Quarts.

Old Port, Sherry and other wines, $1 to $2 per gallon. All kinds of liquors. 'Phone Home A1272, Sunset Main 1641. Old Plantation Distilling Co., 208 S. Broadway.

FOUND SOMETHING TO CURE ECZEMA

Trial Results in Complete Cure of Fifteen-Year Case in Two Weeks.

In a letter published in his lodge paper, Mr. F. O. Thompson, of Elizabeth, N. J., states that he was a sufferer from eczema for fifteen years, and one day spoke about his trouble to Dr. L. E. Todd. "Dr. Todd replied that he had something that would relieve if not permanently cure me," says Mr. Thompson, "but after treatment for so many years I had grave doubts. The doctor produced a box of poslam, and I promised to give it a faithful trial. I followed directions, and in two weeks' time find myself entirely cured. The 50c I paid for the box was the best investment I ever made."

Not alone eczema, but every surface skin disease is permanently eradicated by poslam, itching being stopped at once.

Write to the Emergency Laboratories, 32 West Twenty-fifth street, New York City, for a free trial package of poslam. With this sample alone complexions may be cleared and pimples banished from the face.

The Owl Drug Co.'s Stores, as well as all good druggists everywhere, always carry poslam in the regular sizes at 50c and $2.

MIRAMONTE COLONY ASSOCIATION

Parties owning stock in this association purchased from W. B. Wilshire will benefit by addressing George A. Raymond, Sec., Mills Bldg., San Francisco.

WE PAY INTEREST ON DEPOSITS

The Southern Trust Company

COMMERCIAL, SAVINGS, TRUST

114 WEST FOURTH STREET

The "Wall Street" of Los Angeles

OBJECTIONS.

DAY DEVOTED TO ARGUMENTS.

TRIAL OF SAN DIEGO LAWYER IS COMMENCED.

It Is Expected to Consume Several Days—Hearing Also Starts of Man Accused of Arson—Corporal Wins Broadsword Championship of the United States Army.

[BY DIRECT WIRE TO THE TIMES.]

SAN DIEGO, April 19.—[Exclusive Dispatch.] The trial of Attorney A. J. Morgenstern on a charge of issuing and passing checks without funds in a bank was today begun before Judge Guy in the Superior Court. Attorneys for both sides spent almost the entire day in arguments over the admission as evidence of other checks purported to have been passed by the defendant than the one specifically introduced and named in the information. The hearing will consume several days.

ARSON TRIAL.

Without the least sign of agitation, Albert Louis Schonek sat in the township courtroom throughout the day while attorneys interrogated witnesses for the purpose of determining whether or not the prisoner is responsible for numerous alleged incendiary fires, the charge against him being arson. Beside the prisoner sat his weeping mother, who frequently broke down under the strain of the hearing; her sister and the latter's husband, Solomon Hillkowitz of Los Angeles. Schonek, the police assert, is affected from reading socialistic literature. His line of defense is entirely in the hands of his attorney, who volunteered to fight for his liberty. The preliminary hearing will be continued tomorrow.

WARM FIGHT.

The warmest kind of a fight develops in the proposition to vote bonds for the erection of a municipally-owned gas and electric plant. The petition presented to the City Council, asking for an election to vote $1,500,000 in bonds purporting to be signed by the labor unions, is denied, as sanctioned by the Trades Council. Red-hot meetings held last night denounced the tactics asserted to be employed by the socialistic element of the labor bodies in demanding municipal ownership of the gas plant. Real leaders of the labor unions claim that the municipal gas plant proposition is a knock against the proposed bond issue for the improvement of the Panama exposition site in City Park. So rabid are the demands of the advocates of the municipal lighting bond issue that there is talk among real laborites of eliminating the alleged socialistic element from the labor councils.

CORPORAL BEATS MAJOR.

Corporal J. D. Lohman, One Hundred and Fifteenth Company, Coast Artillery, U.S.A., on duty at Fort Rosecrans, has won the broadsword championship of the United States army and the world by defeating Maj. Duncan C. Ross in a twenty-five-minute contest at a local skating rink. Lohman twice disarmed Ross during the fight.

COOK TAKES VACATION.

Former Chief of Police Cook of San Francisco is the guest of San Diego friends. This morning Mr. Cook and his wife, accompanied by Sheriff Jennings and wife, left for the ranch of Sheriff Jennings in the Cuyamaca Mountains, where they will spend several days.

CALLS ELECTION.

The City Council has called an election for May 31 to vote $1,830,000 bonds for improvements to City Park, $1,090,000 to be devoted toward the cost of exposition buildings and $380,000 to be used in improving the park grounds and for other municipal purposes.

DIES IN HONOLULU.

Mrs. A. W. Gilbert has arrived here with the remains of her husband, who died suddenly of heart failure while in Honolulu. Mr. Gilbert was a well-known capitalist, formerly of this city and Seattle. Two years ago he married Miss Frances Delphy, a school teacher of this city. After spending a year in Florida, they went to Honolulu for the benefit of his health.

Hay at Wholesale.

Car lots. E. R. Long, Bakersfield, Cal.

A HUNDRED GOLDEN HOURS AT SEA

is included in the trip from Los Angeles to New York via the Southern Pacific Sunset Route to New Orleans, thence via palatial steamers of New York & New Orleans S. S. line. The highest quality of service and accommodations is maintained on these steamers, and this route offers an agreeable change from the long all-rail journey across the Continent. All patrons are invited to make their headquarters while in New York at the handsome new offices of the steamship company at Broadway and 27th St., where mail may be addressed to be called for and polite attendants are ready to render any possible service.

The Expense Is No Greater

to New York via this route, as fares include berths and meals on steamers.
Fares from Los Angeles are as follows:
First cabin, one way, $77.75; round trip, $144.40.
Second cabin, $65.75; Second class and Steerage, $61.45.

Southern Pacific
New York and New Orleans
S. S. Line

Los Angeles Offices—600 South Spring St. and Arcade Depot.
Pasadena Office—148 East Colorado St.

California Raisin Day April 30th. Eat Raisin Bread

For All Kidney AND Bladder TROUBLES

There is Nothing on earth like

Bouvier's Buchu ..Gin..

Beware of Imitations

Always ask for and demand Bouvier's The Original At all Liquor Dealers and Cafes.

Many smokers prefer them to 10c cigars. Tell the dealer you want Lewis' Single Binder. Factory, Peoria, Illinois.

Minimum Temperature On

LA SIERRA HEIGHTS

for season:

Lemon land, 30 degrees.
Orange land, 27 degrees.

Abundance of water—1 inch to every 5 acres, goes with the land. Call and get our booklet, a real "Souvenir of Riverside."

RIVERSIDE GROVES & WATER CO.
821-833 Central Bldg.

A HOME

With No Interest and No Taxes

Just glance over this, Mr. and Mrs. Homeseeker: We sell you the house, with no interest, with no taxes, on small cash deposit, on rental payments.

At the Same Price as Others

Further, if you die your heirs or assigns get a clear title to the property.

CAN YOU BEAT THIS?

Come in and talk with us.

CO-OPERATIVE BUILDING CO.

626-627-628 Merchants' Trust
A1236 Main 9120

Orchard Dale

The finest acreage in Southern California for oranges, lemons and walnuts. In the famous Whittier-La Habra district; unlimited water. Low prices; easy terms.

DAVISON, SMITH & MIZENER.
319 Pacific Electric Bldg.

ARLINGTON PARK TRACT

The peerless subdivision of the new southwest. Lots $1000 and up. Easy terms.

G. S. CATUDAL, owner. Offices at tract, Corner Jefferson and Arlington Streets.

GEO. J. COTE, Agent.
720 H. W. Hellman Building.

10 Acres Alfalfa Land

Abundance of Water

$1000—$20 Cash—$20 Monthly

4 years time to pay for land.

T. WIESENDANGER,
Room 311, 207 S. Broadway.
A 2043; Main 2043.

Satsuma Park

In beautiful Eagle Rock Valley.

HOLMES-WALTON CO.,
804-8 Grant Bdg., 4th and Broadway.
Phones—A3010, Main 4590.

Rental Department

For Stores, Offices and Houses.

ROBT. MARSH & CO.,
Security Building, Main Floor.
Telephone Exchange 175. Entrance Fifth Street.

Real Estate Directory.

ATHENS ON THE HILL

The Ideal Residence Tract. Frontage on Vermont, Hoover, Figueroa, Menlo and Harbor Boulevard (Main 611) also Olympia, Sarnia and Campania Boulevards. Three fast car lines to top of hill. No climbing. We positively guarantee greatest value for the money. Let us show you. WATKINS & DELTON, 160 Stimson Bldg. Phones A7907, Home 6560.

VAN NESS Avenue Square

THE M'CARTHY COMPANY.
201 N. Broadway. Phones: A5941; Main 1703. WALTER G. McCARTY, 802 W. P. Story Bldg. Phones: F2111; Main 2732

"Home Builders"

129 S. Broadway

Stock now selling at $1.45 a share. Pay 14 per cent. dividend on par. No speculation—no debts—therefore safe. Phone Home 10965, Main 496.

FREE STEREOPTICON LECTURE ON OCEANO BEACH TUESDAYS & FRIDAYS 8 P.M. 307 S. HOWY. SUITE 431

5 Acre Orange Lands

Close in—with water.

$1000—$25 cash; $25 month

Emil Firth

310 West Fourth St.
A8105; Main 8543.

A Panama Acre

Southwest, for price of near-by lots, $650 and up. Easy terms, 6 per cent. interest. See McGRATH & KILFOIL, With STRONG & DICKINSON, 147 South Broadway.

For map and information regarding

Angeles Mesa

Call upon, phone or write

E. A. FORRESTER & SONS
Forrester Bldg., 540 S. Broadway
Home 10701. Bdwy 2121

Home for You in CENTRAL SQUARE.

—on easy payments—in the "Shoestring Strip," directly in the path of the city's growth toward San Pedro Harbor.

DANIEL STONE & CO.
115-116 Henne Bldg. Los Angeles.

LOMITA

Little Farms in the San Pedro Harbor district, where consolidation makes values rise. $400 per acre and up.

W. I. HOLLINGSWORTH & CO.
118 West Sixth Street.

TAKE EAGLE ROCK VALLEY CAR ON BROADWAY TO TRACT OFFICE

OCCIDENTAL PARK NEW LOCATION OCCIDENTAL COLLEGE

W. A. ROBERTS REALTY CO. 126 SO. BROADWAY

HOMES INVESTMENT BUILDING CO.

1000-1006 W. P. STORY BUILDING SIXTH AND BROADWAY, LOS ANGELES

BEAUMONT

Money-Making City Lots.

Think of a 50-foot lot, with water, gas, trees for $150 to $250 on easy terms. Act.

BEAUMONT LAND & WATER CO.,
316 Central Bldg., 6th and Main Sts.

Yucaipa Valley

Red Apple Land

Ask for particulars

Redlands, California, or
330 West 6th St., Los Angeles
Main 3902; F6035

Needles, California

Is growing faster than any other town in California. Find out about the reason. Best real estate investment from

CUSTER & McBRIDE,
Suite 228, 207 S. Broadway,
Los Angeles, Cal.

SOUTHERN OREGON LAND

25,000 acres—$15 Per Acre.
Abundance of Water.

OREGON & CALIFORNIA INVESTMENT CO., 718 Story Bldg., Sixth and Broadway.

Alfalfa and Walnut Lands

SAN JACINTO VALLEY, 150 per acre. Easy Terms. Via Riverside—Santa Fe R.R. $2.00 ROUND TRIP. Out and back Same Day. Leave Name at This Office Before Going.

MUNN AND SIDDLECOFF,
704-5-6 UNION TRUST BLDG., 4TH AND SPRING STS.

Verdugo Canyon Land Co.

Has just issued the most beautiful and artistic illustrated booklet of its kind ever published in Los Angeles. Call or send for one.

JOHN A. PIRTLE,
Tel. F6643. 401-2 Union Trust Bldg.

ONEONTA PARK

Dos Robles and La Senda.

Fine lots $350 up. Also the choicest subdivision in this beautiful section. Splendid acre lots with magnificent oaks.

FARNSWORTH BROS.
215 Liesner Bldg. 624 S. Spring.

SECURITY HOMES BUILDERS

413 SOUTH HILL ST.

Want a Home?

or a gilt-edged thoroughly secured investment? Both non-forfeitable in case of death. See

HASSON-BROWN COMPANY,
619 H. W. Hellman Bldg.
General Agents American Finance & Realty Company.

Yorba Linda Orange Lands

$150 Per Acre and Up

Absolutely frostless—best transportation and water rights—Placentia District. O. H. MacGINNIS, with JANSS INVESTMENT COMPANY, 320 Pac. Elec. Bldg., 918 and Main. Home 10348; Bdwy. 2495.

Vermont Square

On Normandie, Vernon and Western avenues.

Lots $700 and up. Easy terms.

SOUTHWEST LAND Co.,
618 Pacific Electric Building.

THE LYONS DIVIDENDS CO.

Owners of CAMDEN COURT

Huntington Court and Florentine Square, have removed to Suite 702, 702 W. P. Story Bldg.

Los Angeles Investment Co.

AB118. 335-337 S. Hill St. Main 2249

HOME BUILDERS

Will Build to Suit.

Upon Your Own Lot—or will Furnish Lot.

RENT PAYING TERMS.

New Glorietta Tract

Prospect and Willard Aves., Hollywood. Lots $1200 to $1500—1 to 10 years.

CROAKE & M'CANN, 229 Douglas Building.

Blythe Rancho

Riverside County

Land (with water), $40 per acre, up.

VAN VLEET INVESTMENT CO.
General Agents.
Phone—F2088. 533 S. Spring St.

Colorado River Lands

Cotton Ranche

Opposite Needles, Cal. Excursion rates $35 to $60 per acre with water rights.

COTTON LAND CO., Owners.
BLANKENHORN & EVANS, Agents.
Main 3029. Room 622 S. Broadway, Los Angeles, Cal.

Weekly Excursions to

CORCORAN

See NEWPORT & MILNER,

Gen. Agents for Security Land and Loan Co., 204-209 Central Bldg., Sixth and Main.

BUSINESS. Barometer of the Markets---Commercial.

FINANCIAL.

OFFICE OF THE TIMES.
Los Angeles, April 20, 1910.

BANK CLEARINGS. Bank clearings yesterday were $2,979,063.49. For the corresponding day of 1909, $2,206,392.24; for the same day of 1908, holiday.

Monday	$2,146,992.18
Tuesday	2,979,063.49
Total	$5,126,055.67
Same time, 1909	4,752,529.91
Same time, 1908	1,452,277.96

Following are the quotations on general and mining securities listed on the Los Angeles Stock Exchange, ground floor, I. W. Hellman building, Fourth and Main streets, for yesterday's session of the exchange:

OIL STOCKS.

Producers—	Bid.	Asked.
Amalgamated Oil	$ 53.00	$ 62.00
American Crude Oil Co.	.70	.85
Am. Petroleum Co. pfd.	....	96.00
Am. Petroleum Co. com.	72.00	73.00
Associated Oil	48.37½	48.62½
Brookshire Oil	1.80	1.90
California Midway Oil Co.	.65	.66
Central	2.00	2.15
Cleveland Oil Co.	.44	.46
Columbia	1.15	....
Continental Oil	.28	....
Enos Oil Co.	1.37½	....
Euclid Oil Co.	.35	.65
Globe	....	.37½
Jade Oil Co.	.40	.41
Mexican Pet. Ltd. pfd.	....	68.50
Mexican Pet. Ltd. com.	30.50	30.75
New Pa. Petroleum Co.	.99	1.05
Olinda Land Co. (Oil)	.50½	.52
Palmer Oil Co.	1.28¾	1.29¾
Piru Oil & L. Co.	.09	....
Reed Crude	.40	.44
Rice Ranch Oil Co.	....	.36
Section Six Oil Co.	....	.58
Traders' Oil Co.	....	130.00
Union	106.50	107.00
Union Provident Co.	104.00	105.00
United Petroleum	106.00	107.00
West Coast Oil com.	9.00	....
Western Union	75.00	130.00
Yellowstone Oil Co.	....	.40
Non-producers—		
Coalinga Crude Oil Co.	....	.29
McKittrick Inv. Oil Co.	.12½	.14
McKittrick Oper. Oil Co.	....	.18
Oleum Development Co.	.09½	.09¾

BANK STOCKS.

	Bid.	Asked.
All Night & Day Bank	$115.00	$127.00
American Savings Bank	....	200.00
Bank of So. California	....	112.00
Broadway Bank & Trust	150.00	175.00
California Savings Bank	118.00	125.00
Central National Bank	175.00	180.00
Citizens' National	230.00	235.00
Commercial National	147.00	....
Equitable Savings Bank	180.00	210.00
Farmers' & Mer. Nat'l	270.00	....
Federal Bank of L. A.	12.00	....
First National	495.00	510.50
German-American Savings	330.00	347.50
Globe Savings Bank	120.00	140.00
Globe Savings Bank	115.00	....
Merchants' National	600.00	....
Mer. Bank & Trust Co.	150.00	....
Nat'l Bank of California	190.00	....
Nat'l Bank of Commerce	105.00	115.00
Security Savings Bank	330.00	400.00
The Southern Trust Co.	75.00	85.00

($50 per share paid up.)

BONDS.
(All bonds sold flat.)

	Bid.	Asked.
American Petroleum Co.	84	88
Associated Oil Co.	90½	....
Corona City Water Co.	91	....
Corona Power & W. Co.	96	....
Cucamonga Water Co.	97	....
Edison Electric Co., 1s R.	100	104
Ed. Electric Co., old issue	103	106
Home Telephone Co.	85	87
Home Tel. Co., 1st Refg.	72	75
Huasteca Pipe Line	....	98
L. A. Pac. 1st Con. Mtgs.	....	104½
L. A. P. Ry. 1st Rfdg.	100	....
L. A. Railway Co.	....	110
L. A. Traction Co. 6s	102	110
L. A. Traction Co. 5s	101	106
Mexican Nat'l Gas Co.	....	100
Mission Trans. & R. Co.	98	....
Pacific Electric Ry. Co.	100	....
Pacific Light & Power Co.	97½	99
Pasadena H. T. & T. Co.	....	80
Pomona Con. Water Co.	90	....
Riverside H. T. & T. Co.	....	75
S. Monica H. T. & T. Co.	....	80
San Diego Home Tel. Co.	....	75
Temescal Water Co.	88½	....
Union Transportation Co.	82	85
U. S. L. D. T. & T. Co.	71	74
Whittier H. T. & T. Co.	....	85

INDUSTRIAL AND PUBLIC UTILITIES.

	Bid.	Asked.
Cal. Portland Cement Co.	$110.00	....
Edison Electric pfd.	79.50	$ 81.00
Edison Electric com.	64.75	66.50
Hawaiian Com'l & Sugar	37.00	41.00
Home Telephone pfd.	31.75	....
Home Telephone com.	....	9.00
Hutchinson S. P. Co.	17.00	18.00
L. A. Athletic Club	6.50	10.00
L. A. Brewing Co.	90.00	....
L. A. Inv. Co.	3.00	3.15
Mexican Nat'l Gas pfd.	50.00	70.00
Mexican Nat'l Gas com.	30.00	....
Paauhau S. P. Co.	20.00	29.50
Pac. Mutual Life Ins. Co.	250.00	....
Pac. Con. Stone Co. of Cal.	3.95	....
Pasadena H. T. & T. Co.	....	22.50
Riverside H. T. & T. Co.	....	25.00
San Diego H. T. & T. Co.	18.00	21.50
S. Monica H. T. pfd.	....	25.00
Sun Drug Co.	....	1.00
Seaside Water Co.	....	100.00
Title G. & Trust Co. pfd.	250.00	....
U. S. L. D. T. & T. pfd.	....	38.50
Union Security Corp. pfd.	....	100.00
Union Trust Co.	....	42.00
Whittier H. T. & T. Co.	....	90.00

SALES: 100 Pacific Construction Stone at 4.00; 40 Associated at 48.62½; 30 do. at 48.75; 30 do. at 48.50; 300 Cleveland at 45; 3000 do. at 44½, buyer 30; 1000 do. at 44½; 1000 California Midway at 66¾; 1000 do. at 66¾; 3000 do. at 66; 2000 do. at 66, buyer 30; 1000 do. at 65½; 2000 do. at 66¼; 1000 do. at 67½, buyer 30; 1000 do. at 65¾; 30 Mexican preferred at 67.75; 215 Mexican common at 30.50; 10 do. at 30.75; 20 do. at 30.62½; 40 Union at 106.00; 1000 Palmer Oil at 1.28¾; 100 do. at 1.30; 1000 Oleum at 10; 5 Mexican National Gas preferred at 53.00; 10 U. S. L. District T. & T. Co. at 28.50.

OFF-BOARD: 2000 California Midway at 66¾; 2000 do. at 66½, buyer 30.

MINING STOCKS.
CALIFORNIA.

Miscellaneous—	Bid.	Asked.
California Hills M. Co.	.05½	.06
*Consolidated Mines Co.	*9.50	....
Mt. Gaines Con. M. Co.	.03¼	.03¾

NEVADA.

Miscellaneous—	Bid.	Asked.
Johnnie M. & M. Co.	.17	....
Searchlight District—		
Searchlight Parallel	....	.02

*Per thousand shares.

SALES: 3500 Bonnie Clare at 8; 1000 California Hills at 6¼, buyer 30; 1000 do. at 5¾; 1000 do. at 6¼, buyer 30; 1000 Consolidated Mines at 9.50 per M.

THE MARKETS.

LOCAL PRODUCE MARKET.

The potato situation is rather a farce. Utah dealers were yesterday quoting a fancy grade to Los Angeles commission merchants at 35 cents per hundred pounds, freight to be paid here, 40 cents per hundred, bringing the local quotation on the stock to 75 cents. Northern California stock is not selling at much higher prices. The average cost of Highlands is 45 to 55 cents a hundred in the Stockton or Sacramento districts. The freight rate is 25 cents per hundred, bringing the price to 75 cents and 80 cents, at which figures it was hard to move. Highlands on the market yesterday morning. They were practically the only varieties on sale. Some of the cheap Idaho and Utah stock is showing blemishes by frost, or by rotting from damp weather. Arrivals of outside spuds yesterday totaled only 614 sacks. There was a good demand for new potatoes and receipts are increasing daily.

Arrivals of eggs were 385 cases. The market was firm and sales were not exceedingly large. There was a fair demand for some of the Eastern fresh stock which is arriving in small quantities.

The butter situation, as far as proper quotations on various grades is concerned, has in a measure been remedied by the butter committee. A jobbing and a wholesale quotation have been established. The jobbing quotation is one between wholesale dealers or between dealer and producer. The wholesale prices are fixed to stand for trade between wholesale and retail dealers. At the new quotation, the best price on creamery extra is 30 cents a pound. All quotations were up 1 cent. Receipts were 47,816 pounds.

Cheese arrivals were 8139 pounds. Eastern daisy cheese was the one variety which sold well. Offerings of other varieties were numerous.

Onion receipts were 364 sacks. The call for them was fair. There were no changes in sweet potatoes.

A 20-cent drop on all flour was declared by the various mills yesterday morning. The reduction on fancy flour, graham, whole wheat and others averages 10 cents a hundred. On grain the decline is approximately 5 cents. Crop conditions are so favorable on the Coast that the decline was considered advisable in order to increase the demand.

Fish supply was unlimited, both in quantity and variety. Catches of the past few days have been heavy. Salmon and shad are the choice fish from the north. Catalina fishermen shipped in a good consignment of white fish. Sheepshead, rock bass, smelt and barracuda were numerous.

Prices Current.

EGGS — Fresh California ranch, candled, extra selects, 28; selected, 26; fresh ranch, local, selling price, 24; northern, candled, 26; northern, case count, 23½; eastern, select, 25.

BUTTER—Creamery, extras, 29@30 per lb.; creamery, firsts, 25; dairy butter, 50 per roll; cooking, 22½ per lb.; ladles, 22 per lb.

CHEESE—Northern, fresh, 16@17; Oregon triplets, 15@16; Oregon daisies, 21; eastern daisies, 19; Longhorns, 19; twins, 19; singles, 19@20; cheddars, 19½; Dom. Swiss, 23@25; Imp., 28@30; Limburger, 20@21; brick cream, 20; Roquefort, 35@40; Edam, 26@27; per case, 8.60@8.50; Tulare, 15@16; Sierra, 1.00 per box; German Breakfast, 1.00 per box; Neufchatel, 1.10 per box; Camembert, 1.10 per box; Schlosskase, 1.00 per box; Canada cream, 1.00@1.10 per box; Anchor, large 17.

BEANS—Pinks, No. 1, 6.00; Lady Washington, No. 1, 4.60; small white, No. 1, 5.25@5.50; Limas, No. 1, 4.80; American lentils, 7.00@9.00; black eye, 5.25; Garvanzas, 4.50; bayou, 6.50.

DRIED FRUITS — Apples, evaporated, 8@9; blackberries, 50 1-lb. cartons, 10.... Citron, fancy, 10-lb. boxes, 18@20. Currants, imp., fancy, bulk, recleaned, 7½; fancy, 50 1-lb. packages, imported, Fards, fancy, 60s, 9; Fards, fancy, 12s, 10@11; Persian Golden, 60s, 8; Persian Golden, 12s, 8½@9. Figs, local, new, box, 50 ½-lb. bricks, 1.25; White, 10-lb. bricks, 1.25; loose, 25s, 1.25 per box; imported, Smyrna, 10-lb. box, 75 per lb.; 1-lb. basket, 17 per lb. Nectarines, per lb., 9½@10; fancy, 25s, 9@10. Peaches, fancy, 25s, 6@8; choice, 50s, 5@6; choice, sacks, 4@5; fancy pooled, 25s, 20. Peels, lemon or orange, 10s, 12. Prunes, 30-40, 8; 40-50, 7½; 50-60, 5@5½; 60-70, 5; 70-80, 4½; 80-90, 4; 90-100, 3. (When packed in 50-lb. boxes, 1½c extra.) Apricots, fancy, 12@15; choice, 10. Pears, 8@10. Plums, 7@8.

RAISINS — Sultanas, bleached, 9@11; unbleached, 3½@4; seeded, 6½@7½ for 16-oz. package, 3½@6½ for 12-oz. package; London Layers, 2-crown, 1.10; 3-crown, 1.25; 4-crown, 1.65; loose Muscatels, 2-crown, 4¼; 3-crown, 5; 4-crown, 6; Luc's lug box raisins, 1.35.

NUTS — New almonds, fancy IXL, 17@18; almonds, fancy, paper-shell, 15@16; almonds, choice, softshell, 11; assorted nuts, 25-lb. boxes, 15@16; Brazils, large, new crop, 14; filberts, large, new crop, 14@15; pecans, large, 15@16; small, 13; pine nuts, 18@20; peanuts, eastern, "Sun," raw, 7½; peanuts, eastern, "Sun," roasted, 8½; peanuts, Japs, fancy, raw, 6½; peanuts, Japs, fancy, roasted, 8@9; California, raw, 5½@6; roasted, 7; walnuts, Klondykes, 35; Jumbos, 17@18; No. 1 softshell, 14@15; walnuts, No. 2, softshell, 10@12; walnuts, black, 7@10; cocoanuts, 80@85 per doz.; popcorn, local, 3.25@3.60; chestnuts, local, 12½; imported, Italian, 20.

HONEY — Comb honey, water white, 1-lb. frames, 16; light amber, 12@12½; white, 14@15; extracted, light amber, 6@6½; white, 7; water white, 7½; beeswax, 30 per lb.

CITRUS FRUITS — Navels, 1.65@2.00, fancy pack; seconds, 1.00@1.35; Malta Blood oranges, 1.50 per half-box; lemons, fancy pack, 3.25@3.50; choice, 2.50@2.75; unpacked stock, 1.25; grapefruit, seedless, 3.00@3.25; seedling grapefruit, 2.00@2.25; limes, Mexican, 1.25 per hundred; local, 1.25 per box; Tangerines, 1.50@1.75 per box; lug box, 1.00@1.25.

FRESH FRUITS—Apples, Hoovers, 2.00@2.25; Bellefleurs, 1.50@1.60; Winter Pearmains, 1.60; Fall Pippins, 1.15@1.25; Jonathans, 2.25; Roman Beauties, 2.75; Winesaps, 2.75@3.00; pears, Buerre Clargeau, 1.25 per box; pineapples, 5@6 per lb.; bananas, 4@4½ per lb.; Bermuda bananas, 6 per lb.; loquats, 8@10 per lb.

BERRIES — Strawberries, 3@5 per basket; raspberries, 10@12 per basket; blackberries, 20 per basket; cranberries, 15.00 per bbl.

ONIONS AND CHILI—Evaporated chili, 15@16½; sun-dried chili, 10; ground chili, 9; Mexican black, 15; chili teipini, 1.00; Japan, 16. Onions—Australian Browns, 2.00; Nevada, 2.00@2.25; Oregon, 2.25; Bermudas, 1.25@1.35 per crate; garlic, 7@8 per lb.

POTATOES—Yellow sweet potatoes, 3.50@3.75 per cwt.; white sweets, 2½@2¾ per lb.; red sweets, 2½@2¾ per lb.; Highlands, 1.00@1.15 per cwt.; local Burbanks, 1.00@1.15; Lompocs, 1.50@1.65; Salinas, 1.50; Watsonvilles, 1.25@1.40; Oregons, 1.30@1.40; Oregon Early Rose, 1.50; northern Early Rose, 1.25@1.50; new potatoes, 90@1.00 per lug box.

GREEN VEGETABLES—Beets, 25@30; carrots, 25@30; parsley, 25 per doz.; spearmint, 30@35 per doz.; turnips, 30; oyster plant, 25@30; peas, 3@4; radishes, 25@30 per doz.; watercress, 25@30 per doz.; spinach, 20@25; cabbage, 1.25@1.30 per sack; red cabbage, 3 per lb.; curly leaf, 3 per lb.; green onions, 20@25 per doz.; leeks, 35@40 per doz.; lettuce, common, 25@30 per crate; endive, 40 per doz.; escarol, 40 per doz.; parsnips, 15@20 per doz.; Mexican tomatoes, 2.10@2.25 per crate; Redlands tomatoes, 12@15 per lb.; local mushrooms, 75@1.00 per basket; cultivated mushrooms, 2.00@2.50 per basket; artichokes, northern, 25@65 per doz.; local, 25@50 per doz.; Jerusalem artichokes, 75@85 per box; wax beans, 15@20; green string beans, 15 per lb.; red chili peppers, 15 per lb.; bell peppers, 35@40 per lb.; green chilis, 20@25; celery, 3.00@3.25 per crate; celery root, 3 per lb.; rhubarb, local, 50@75; northern, 1.00@1.25 30-lb. box; Hubbard squash, 1½ per lb.; cream squash, 1.25 per lug box; horseradish, 12 per lb.; cucumbers, 75@2.50 per doz.; eggplant, Cuban, 15@20 per lb.; Brussels sprouts, 10 per lb.; corn husks, 8@10 per lb.; alligator pears, 4.00@5.00 per doz.; asparagus, 5@7 per lb.

POULTRY — Dealers buy from the producer, live weight: Old roosters, 10; stags, 10; hens, 19@21 per lb.; ducks, 20; geese, 15; turkeys, 23@25; squab pigeons, 1.50@1.75 per doz.; fryers, 28; broilers, 30; roasters, 25. Wholesaler sells to retailer, live weight: Hens, 24; young roosters, 30; fryers, 30; broilers, 32; old roosters, 12; turkeys, 28@30; geese, 20; ducks, 23. Dressed weight averages from 3c to 5c higher than live weight.

LIVE STOCK—Based on delivered weights in Los Angeles (furnished by Hauser Packing Company.) Steers, 5½@6½; heifers, 4½@4½; cows, 4½@4¾; calves, 5½; wethers, 5.00@6.00 a head; ewes, 3.50@4.00; lambs, 3.50@3.75; hogs, 150-200 lbs., 9½@10; hogs, 200-300 lbs., 10@10½.

BEEF—Steers, per lb., net, 9½; heifers, 8¾; steers, hind quarters, 11; heifers, hind quarters, 10; fore quarters, 8; short loins, 17; loin butts, 11; loins, No. 1, 14; ribs, No. 1, 12; loins, No. 2, 12; ribs, No. 2, 10; full chucks, 6¾; short chucks, 7; triangles, 6¾; plates, 6¾; steer rounds and rumps, 9; steer rounds, butt on, 9; tenderloins, fresh, 25; do., frozen, 18; shoulder clods, 10; rolls, 10; boned trimmings, 7½; shanks, 4; flank steaks, 10; sweetbreads, 25; fresh tongues, 12; suet, 8; cod fat, 7; livers, 8; oxtails, each, 5; brain each, 10; hearts, 5 per lb.; kidneys, each, 5; cooked tripe, each, 20; clean tripe, each, 20; feet, each, 7½; heads, each, 2.80.

VEAL—Per lb., net, calves, 110 lbs. and under, 11; do., 111-120 lbs., 10½; do., 121-160 lbs., 10; do., 161-200 lbs., 9½; sides, 75-100 lbs., 10; hind quarters, 12½; fore quarters, 7; heads, frozen, each, 50; feet, frozen, each, 5; livers, each, 25.

MUTTON — Per lb., net, lambs, plain, 15; lambs, caul, 15; yearlings, 13½; wethers, 12; ewes, 12; racks, 14½; legs, 13; loins, 11½; tongues, each, 3; plucks, each, 5; heads, skinned, each, 10; brains, 3; liver, hearts, 30.

PORK—Per lb., net, dressed hogs, head on, 14½; do., head off, 15½; trimmed hogs, 17; loins, fresh, 17½; loins, eastern, frozen, 16; loins, local, frozen, 17; legs, 14½; shoulders, 13½; picnics, 13; butts, 14; bellies, 15; leaf lard, 15; trimmings, 13; tenderloins, 27; spare ribs, fresh, 12½; do., frozen, 8; head, 6½; back fat, 12; tails, 6; neck bones, 5; tongues, 10; pigs' feet, each, 3½; livers, 7; hearts, each, 2½; plucks, each, 3; kidneys, each, 1½.

SAUSAGE—Per lb., net, Diamond "C," link, 15; Diamond "C," bulk, 15; fresh pork links, 13; fresh pork, bulk, 13; Spanish style pork, 11½; blood, 8; liver, 8; head cheese, in casings, 9; sour head cheese, 10-lb. pails, 10; bologna style, 7½; bologna style, paraffined, sacks, 8; Rex, Frankfurt style, 8; Coney Island style Frankfurt, 9; minced, in bladders, 12; Douglas style, in sacks, 12; tongue loaf (new,) 15; Viennas, 11; head cheese, 8. Summer sausage: Salami (Italian,) 23@25; German, 21½; Cervelat, 22@25; Holstein Cervelat, 16; Farmer Cervelat, 17.

BACON—Winchester 10-lb. bacon 22½; Winchester 6-8-lb. bacon, 22½; 12 Ave., 21¾; Empire, 26¾; 49'er, 16½@17½; Premium, 29¼; Atlas bacon, 21½; Gold Band, 30; Diamond C, 4-6-lb., 26½; Diamond C, 6-8-lb., 24¾; Helmet bacon, 17; Orange Blossom bacon, 16; Sunlight bacon, 6-8 avg., 24½; Rex Breakfast bacon, 8-10 avg., 22¾; Rex Breakfast bacon, 10-12 avg., 23¼; Rex bacon, 6-8 avg., 22¾; Regal bacon, 22½; Pioneer bacon, 8-12 lbs., 21¾; Helmet, 4-8 avg., 19¾; White Label bacon, 8 to 10 lbs., 20; Armour's Star wide bacon, 4 to 6 lbs., 26¾; Armour's Shield bacon, 6-8 avg., 22¾; Colonial, 21¾; Special bacon, 18@19; Western bacon, 10-12 lbs. avg., 17½; Angelus, 6-8, 25½; Angelus, 8-10 lbs., 24½; Angelus, 10-12, 23½.

DRY SALTED MEATS — Dry salt narrow bellies, 17; dry salt clear bellies, 15-20 avg., 16; dry salt backs, 16½; short clear backs 16¾; short clear sides, 40-45 lbs., avg., 16; dried beef, insides, 23; dried beef, outsides, 17; beef knuckles, 21; medium bacon, 14@14¾; bacon strips, 12½; bacon backs, 14¾; smoked beef tongues, 25½.

PICKLED GOODS—Honey-comb tripe, half-bbls., 3.60; honey-comb tripe, keg, 2.00; honey-comb tripe, kits, 1.40; spiced pigs' feet, half-bbls., 6.00; spiced pigs' feet, keg, 2.75; spiced pigs' feet, kits, 1.40; pickled lambs' tongues, kits, 2.00; pigs' tongues, spiced, kits, 2.00.

HAMS — Per lb., Rex, 19¼; Rex skinned hams, 20¼; Diamond C, 20¾; Diamond C skinned hams, 20¼; boiled boneless Rex hams, 19¼; Pioneer hams, 18¾; Regal, 19; mild-cured hams, 17¾; plain hams, 16½; Winchester, small, 10-12, 19¾; Winchester hams, avg., 19¼; Premium, 10 to 12 avg., 22¼; 12-14 lbs., 22¾; 14-16 lbs., 20; Winchester picnics, 14½; Winchester boiled hams, 19¾; Winchester skinned hams, 19½; Gold Band, 17½; California hams, 13½; Premium skinned hams, 26½; Atlas hams, 18½; minced ham, 13¾; Cylinder boiled hams, 23¼; Premium boiled hams, 27; Oxford boiled hams, 16¾; Star boiled hams, 20¼; Star hams, 10-12 avg., 20¾; Armour's Star hams, 14-16 avg., 20; Star hams, 12-14 avg., 20½; Shield hams, 14-16 avg., 19; Shield boiled hams, 26½; Angelus boiled hams, 28½; Angelus, skinned, 21½; Angelus, picnics, 15½.

BARRELED MEATS—	Bbls.	Half-bbls.
Rumps (bone in)	10.00	5.50
Rumps (bone out)	14.25	7.50
Plate beef	11.50	6.00
Rolled plate (boneless)	14.00	7.50
Family pork	35.50	17.50
Fancy pig pork (narrow)	37.00	19.00

LARD—Tierces, per lb., 17; cases, 14½; 10-pound, 11; Crescent lard, 14¼; back fat, 10; Yellow Cotosuet, 11; White Cotosuet, 12; Mission lard, 12¾; Compound lard, eastern, 8¾; Diamond C kettle lard, 18@18¼; White Label, 11¼; basis suetene, 10½; K. C. lard, 14¼; Armour's Shield lard, 17¾; Armour's Simon Pure lard, 18¾; Armour's Vegetole, 13; Pennant lard, 18¾; Armour's Vegetole, 13; Pennant Compound, 11; White Label lard, 15½; Bakers' pure lard, 14½; Fairbanks' White Cottolene, 17; Red Star lard, 16; Suetene, 11; Premium lb. cans, 13½; leaf lard, 16½; Rex pure lard, 1 case, 7.25; 5 cases, 7.15; 10 cases, 7.10; Bakers' Cottolene, 1 tierce, 10; 2 tierces, 10; 5 tierces, 9¾; Fairbank's Snow White lard, tierce basis, 13; Angelus lard, 17; Angelus compound, 10½.

SALT—Western, handled through L. A. jobbers. Princess salt, cartons, 20 5s per case, 1.40; 150-lb. bales, Crown brand, all-sized pockets, per bale, 2.25; Worthington Dairy, 50s, per ton, 16.00; 100s, per ton, 15.00; 224s, per ton, granulated and ⅛-ground, large, per ton, 10.50; ice-cream and evaporated, sheep, 50s, per ton, 14.00; Crown or Gran. Dairy, 50s, 14.00; 100s, 10.40; granulated and ⅛-ground, 100s, 11.50; lump, stock, imported, per ton, 22.00; lump, stock, Utah, per ton, 15.50. Special prices in car lots. San Pedro salt: Blue Cross, bales, 150 lbs., 2.00; Angelus, bales, 1.60; Blue Cross, fine dairy, 3.00; per ton, 14.00; Wellington, 16.00; Rock or ⅛-ground, 50s, per ton, 10.00.

SUGAR—Prices are based on sacks. Bbls., add 10c; ½-bbls., 25c, and boxes, 50c per 100 lbs. All prices are net cash, less 25c cwt., 15 days. Beet gran., 6.20; Standard cane, 6.40; Standard berry, 6.40; Cube A, crushed or fine crushed, 6.65; Candy gran., 6.50; Powdered, 6.50; C. & H. Confectioners' A, 6.40; Magnolia A, 6.00; Extra C or B, 5.90; Golden C, 5.80; D, 5.70; Bowles 6x powdered, 30-lb. boxes, 8.15; Bowles 6x powdered, ½-bbls., 7.40; Bowles 6x powdered, bbls., 7.15; Bowles Bros.' Bar, bbls., 7.75; Bowles Bros.' Bar, ½-bbls., 8.00; Bowles Bros.' Bar, 30-lb. tins, 9.60; Bowles Bros.' Bar, 30-lb. boxes, wood, 8.80; Palace Bar, 35-lb. tins, 8.80; Dominos, 9.20; Cut Loaf, 8.50.

FAMILY FLOUR — Local patents, Capitol flour, 4.20; A1 bakers' flour, 6.20; bakers' eastern and California blend, 5.80; Aurora, 5.60; Mikado, 5.20; Trophy, 5.00; Crown flour, 5.00; Globe flour, 6.40. Select California white wheat; Silver Star flour, 5.60; XXX flour, 5.00; Quail, 6.20; Our Pride, 5.40; Apple Blossom, 5.20; Eclipse, 5.50.

CALIFORNIA AND EASTERN FLOURS—Kansas, 6.50; Mayflower, 6.25; Eclipse, 5.25.

FLOUR—	In boxes.	5-lb. S'ks.	10-lb. S'ks.	25-lb. S'ks.	50-lb. S'ks.
Perf. Pat. Pastry	....	$3.50	....	....	....
Buckwheat flour	....	$5.20	5.00	$4.95	$4.50
Graham flour	....	3.50	3.30	3.25	3.20
Rye flour or meal	....	3.90	3.70	3.65	3.60
Cornmeal, W. & Y.	....	3.00	2.80	2.75	2.70
Oatmeal, ground	....	4.65	4.45	4.40	4.35
Oatmeal, Steel Cut	....	5.70	5.50	5.45	5.40
Cracked wheat	....	4.20	4.00	3.95	3.90
Entire wheat flour	....	3.60	3.40	3.35	3.30
Pearl barley	....	5.45	5.25	5.20	5.15
Split peas, green	....	5.50	5.65	5.60	5.55
Split peas, yellow	....	5.50	5.30	5.25	5.20
Gluten flour	....	4.15	3.95	3.90	3.85
Hominy, large or small	....	4.20	4.00	3.95	3.90
Farina	....	4.10	3.90	3.85	3.80
Nutrina Gem	$4.55	4.70	4.50	4.45	4.40

BUCKWHEAT FLOUR—Bulk, pure, 100-lb. sacks, 4.25; new process, 5.25; mixed, 4.30.

GRAIN AND FEED — Wheat, per 100 lbs., 2.00; wheat, No. 1, 1.95; wheat, cracked, 2.20; corn, 1.90; corn, Sm. Y., 1.95; cracked corn, 1.90; feed meal, 1.90; bran, heavy, 1.60; rolled barley, 1.55; linseed oilcake meal, 2.60; cottonseed meal, 1.25; alfalfa meal, 1.30; cocoanut cake, 1.35; shorts, 1.75; oats, white, Oregon, 1.85; oats, red, seed, California, 1.85; eastern Kaffir corn, 1.80; K. & P. corn 1.80; cocoanut meal, 1.85.

Excelsior Chick Food	$3.35	$3.50	$3.25	$3.00
" Fattening Food	3.35	3.30	3.25	3.00
" Egg Food	.75	....	....	1.25
" Moulting Food	....	....	....	1.35

POPCORN—Rice, shelled, fancy, western, per lb., 5; new ear corn, 4.00@4.50 per 100 lbs.

HAY—(Quotations here given are from wholesaler to trade.) Choice barley hay, 14.00@17.00; No. 2, 10.00@14.00; choice wheat hay, 14.00@17.00; No. 2, 10.00@14.00; No. 1 tame oat hay, 15.00@18.00; No. 2, 13.00@14.00; northern alfalfa, 12.00@14.00; local, 13.00@15.00; timothy, 20.00@22.00; stock hay, 6.00@8.00; straw, 8.00@9.00.

LINSEED OIL—Boiled, in barrels, 99; raw, in barrels, 1.01; in cases, 5c higher.

TURPENTINE—In cases, 82½; in barrels, 75½; Aroturps (turpentine substitute,) 45 in cases, 38 in barrels.

Quotations on petroleum products, f. o. b. tank cars, Los Angeles:

GASOLINE AND DISTILLATE—Red Crown gasoline, bulk, 15½; cases, 22½ per gal.; 86-deg. gasoline, in bbls., 30 per gal.; in cases, 37½; engine distillate, bulk, 8½ per gal.; V. M. & P. naphtha, bbls., 13; cases, 20.

FUEL OIL—95@1.05 per bbl.

LOS ANGELES STOCK EXCHANGE.

Trading Takes a Wide Range During the Day and Many Issues Are Affected.

California Midway dropped a point in the bidding on the exchange yesterday. It sold from 66⅝ down to 65¼, and the closing bid price was 65 cents. Only 10,000 shares changed hands.

Oleum Development did not create a furore. There was only one sale of 1000 shares at 10 cents. The closing bid was 9½, which was off from the preceding day.

Among the bigger issues, Associated was off a few points, opening at 48.62½, going to 48.75 cents and selling down to 48.50. Mexican Petroleum common was a good trader, opening at 30.50 and going to 30.75. In the aggregate 245 shares were sold. Palmer Oil opened at 1.28¾ and sold up to 1.30, a gain over the previous day. Union was steady at 106.50. Mexican preferred sold at 67.75, the bid the previous day being 67.25.

Among the industrials, 100 Pacific Construction Stone sold at 4.00. As will be noted, there was a wide range to the trading.

CONSOLIDATED STILL LEADS.

Goldfield Stock Continues to Rise. Warm Time Is Expected at Belmont Meeting.

[Special Service to The Times by B. F. Taylor No. 112 West Third street.]

SAN FRANCISCO, April 19.—Consolidated continues to be the market leader, making a net gain of 12½ points today, closing 802½@805. It sold on the New York curb as high as 8 5-16, closing there 8¼@8¾. Seventy stamps are working up to their full capacity and it is generally believed here that the next dividend will not be reduced on account of the fire. The mill was out of commission only nine days and as 70 per cent. of the equipment is running, and this, with the large shipment will more than offset the loss, while the mill was out of commission. Florence was up 2½ points. The balance were unchanged, except Booth and Silver Pick, which each lost 1 point and Atlanta which was up 1.

There were no changes in the Bullfrogs or Pittsburg Silver Peak, Round Mountain lost 1, Nevada Hills was off 4 in the bid and closed 55@60.

Rawhide Queen closed 35@37, off 2; Coalition was 37 bid, unchanged.

It is claimed that there is a short interest exceeding 100,000 shares in these Rawhide stocks on the New York curb and President King is responsible for the statements that substantial bodies of ore have recently been developed in those properties. But this is nothing new in the way of ore discoveries, as such statements have been made repeatedly for the past two years.

The opening prices were the high figures of the day on the Comstocks, but the close showed considerable recession from the opening and from last night's figures. Ophir closing with a net loss of 12½. Mexican 5, Gould and Curry, 2, Con. Virginia 5, Savage 4, Hale 1, Belcher 1, Sierra 2, Union 1.

Hot times are expected at the annual meeting the Belmont company to be held in Philadelphia, May 3. Col. Brougher, one of the old directors claims mismanagement and makes all sorts of charges of extravagance on the part of the present management. He is asking for proxies. It is said that Chris Zabriska has declined re-election on the board.

The following are the closing bid and asked quotations:

Goldfield District—	Bid.	Ask.	Tonopah District—	Bid.	Ask.
Atlanta	15	16	Belmont	250	255
Booth	16	18	Jim Butler	17	18
Blue Bull	6	7	Midway	29	30
Colum. Mt.	—	7	McNam.	20	—
Conqueror	1	2	Montana	84	85
C. Fraction	48	49	Tono. of N.	690	—
Crack'jack	1	—	Tono. Ex.	85	—
Daisy	7	8	West End	37	—
Diam'field	1	2	Bullfrog District—		
Florence	202½	205	Amethyst	1	—
Gifd. Cons.	802½	805	Bifg. N. B.	1	—
Gif. G. Bar.	—	6	Bonnie C.	8	10
Gifd. Kew.	—	7	Mont. Mt.	—	1
Great Bend	3	4	May. Cons.	2	3
Jumbo Ex.	23	—	Tramp Con.	5	8
Kendall	—	3	Other Districts—		
Lone Star	3	4	Rhd. Queen	35	37
Oro	—	7	Nev. Hills	55	60
Red Hills	4	5	P. S. Peak	70	—
Sandstorm	2	4	Round Mt.	49	50
St. Ives	12	17	Rhd. Coal	37	—
Silver Pick	9	11	Fairview E.	14	15
Yellow T.	—	6			
Merger	8	9			

SAN FRANCISCO CLOSING.

STOCK AND BOND QUOTATIONS.

[Furnished by Logan & Bryan, Members New York and Boston Stock Exchanges, Bradbury building.]

SAN FRANCISCO, April 19. — [Exclusive to The Times.] The closing quotations and sales on the Stock and Bond Exchange were as follows:

Miscellaneous Bonds—	Bid.	Asked.
Associated Oil Co. 5s	93	.....
Bay Counties Power Co. 5s	102	.....
Cal. Central Gas & Elec. 5s	.....	105
Cal. G. & E. G. M. & C. T. 5s	100	100½
Cal. St. Cable Co. 5s	103	.....
California Wine Ass'n 5s	87½	.....
Contra Costa Water Co. 5s	100½	101
Contra Costa Gen. Mtg. 5s	93¼	94
Edison Light & Power 6s	107¾	.....
Ferries & Cliff House Ry. 6s	.....	102
Hawaiian Com'l & S. 5s	104	105
Honolulu R. T. & L. Co. 6s	107	.....
Lake Tahoe Ry. & T. Co. 5s	97½	.....
Los Angeles Elec. Co. 5s	105	.....
L. A. Gas & Elec. Co. 5s	101¼	.....
Los Angeles Ry. 5s	105	.....
L. A. Lighting Gd. 5s	100	.....
L. A. P. Ry. 1st C. M. 5s	104½	105¼
Market Street Cable 6s	103¼	.....
Market St. Ry. 1st C. M. 5s	98¾	.....
Northern Ry. Co. of Cal. 5s	112¾	.....
North Pacific Coast Ry. 5s	97¼	.....
Oakland Transit Co. 6s	107½	.....
Oakland Transit Co. 5s	105	106¾
Oakland Transit Con. 5s	105	105¾
Oakland Traction Con. 5s	.....	98¼
Oakland Traction Co. 5s	95	98¼
Oakland Water Co. Gtd. 5s	.....	98¾
Omnibus Cable Ry. 6s	.....	108
Pacific Electric Ry. Co. 5s	105¼	.....
Pacific Light & P. Co. 5s	101¼	.....
Pacific Tel. & Tel. Co. 5s	100	.....
Park & Cliff House Ry. 6s	99	.....
Park & Ocean Ry. 6s	100	.....
Powell St. Ry. 6s	100	.....
S. F., O. & S. J. Ry. 5s	.....	108
S. F., O. & S. J. 2nd Mtg. 5s	95	.....
S.P.R.R. of Cal. 6s, 1912	103	.....
S.P.R.R. Ct. 1st Rfg. 4s	96¼	96¼
S. V. Water Co. G. M. 4s	92¼	.....
United Gas & Elec. Co. 5s	.....	100
U. R. R. of S. F. 4s	69	69¼
Valley Counties P. Co. 5s	101¾	102¾
Water Stocks—		
Marin County	60	.....
Spring Valley Water Co.	47½	.....
Gas and Electric Stocks—		
Pacific Lighting Co.	.....	70
Insurance Stocks—		
Fireman's Fund	.....	275
Bank Stocks—		
American National Bank	.....	135
Anglo-Cal. Ltd. ($50 paid)	153	.....
Bank of California	411	.....
First Nat'l Bank of S. F.	.....	247
Mercantile Trust Co.	220	227
Savings Banks—		
German Savings & Loan	2785	.....
Humboldt Savings Bank	125	135
Mutual Savings Bank	.....	70
San Francisco Savings Union	535	.....
Savings & Loan Society	.....	125
Security Savings Bank	.....	340
Street Railroad Stock—		
Presidio	.....	45
Powder Stocks—		
Giant Consolidated Co.	73	.....
Sugar Stocks—		
Hawaiian Com'l & Sugar	42	43
Honokaa Sugar Co.	20	.....
Hutchinson Sugar Plantation	19½	.....
Makaweli Sugar Co.	55½	.....
Onomea Sugar Co.	52	53½
Paauhau S. P. Co.	28	28½
Union Sugar Co.	69¾	.....
Miscellaneous Stocks—		
Alaska Packers' Ass'n	91¾	92½
Associated Oil Co.	49	49½
Cal. Fruit Canners' Ass'n	.....	102
Cal. Wine Ass'n	33	.....
Pacific Auxiliary Fire Alarm	.....	5
Pacific Coast Borax Co.	154	.....
Pacific Tel. & Tel. pfd.	95¼	.....
Pacific Tel. & Tel. common	37½	.....
First National Bank	18¾	21

SALES—Morning session: 1 S. P. Ref. 4s at 96¼; 2 Spring Valley Gen. 4s at 92¾; 5 Contra Costa Water Gen. at 93½; 6 Pacific Electric 5s at 105½; 25 Spring Valley Water at 47½; 20 City Electric at 59¾; 45 Oro Water, L. & P. at 65½; 70 do. at 65; 6 Giant at 78; 10 Associated Oil at 49½; 20 Union Sugar at 70½.

SALES—Afternoon session: 1 U. R. R. 4s at 69½; 1 do. at 69; 2 do. at 68¾; 4 do. at 68½; 1 do. at 68¾; 1 do. at 68¾; 4 L. A. Pacific 1st Con. 5s at 105; 3 Oakland Traction Con 5s at 98¼; 5 Spring Valley Gen. 4s at 92¾; 1 American River 5s at 93; 25 Spring Valley Water at 47½; 100 Oro Water at 65; 100 do. at 65¾; 85 do. at 65¼; 15 do. at 65½; 100 Philippine Tel. at 19½.

New York Metal Market.

NEW YORK, April 19.—The market for standard copper on the New York Metal Exchange closed weak with spot quoted at 12.37½@12.70; April, 12.45@12.70; May, 12.50@12.70; June and July, 12.55@12.75. London market, weak and lower; spot, £57, and futures £57 18s 9d. Arrivals were reported at New York of about 50 tons. Customhouse returns showed exports of 125 tons, making 7045 so far this month. Local dealers quote lake copper at 12.87½@13.12½; electrolytic, 12.75@13.00; and casting, at 12.60@12.75. Tin, dull; spot, 32.97½@33.02½; April, 32.92½@33.02½; May, 32.90@33.10; June, 32.90@33.05; July, 32.87½@33.10. London market closed firm with spot quoted at £149 12s 6d, and futures at £151 2s 6d. Lead, dull; spot, 4.35@4.45, New York; and 4.20@4.25, East St. Louis. London, unchanged, £12 12s 6d. Spelter, dull; spot, 5.50@5.60, New York; and at 5.25@5.37½, East St. Louis. London market, lower, at £22 7s 6d. The English iron market was lower at 50s 3d for Cleveland warrants. Locally, the market was quiet and unchanged. No. 1 foundry, northern, 18.00@18.50; No. 2 Northern, 17.50@18.00; No. 1 southern, No. 1 southern, soft 17.50@17.75.

Chicago Live Stock Market.

CHICAGO, April 19.—Cattle—Receipts estimated at 3000; market steady; beeves, 5.60@8.50; Texas steers, 4.75@6.20; western steers, 4.90@6.75; stockers and feeders, 3.75@6.40; cows and heifers, 2.70@7.25; calves, 6.75@8.25. Hogs—Receipts estimated at 13,000; market 25 lower. Sheep—Receipts estimated at 14,000; market 10 lower; native, 4.50@8.30; western, 5.00@8.30; yearlings, 7.25@8.75; lambs, native, 7.75@9.80; western, 8.00@10.00.

DAILY CITRUS REPORTS OF THE EASTERN MARKETS.

ORANGES AND LEMONS.

[BY DIRECT WIRE TO THE TIMES.]

NEW YORK, April 19.—[Exclusive Dispatch.] Twenty-four cars oranges sold. Market very active. Raining, cool, unfavorable.

NAVELS.	AV.
Elephant, or., Elephant Orch.	$2.90
Elephant, or., Elephant Orch.	3.20
Elephant, 2nds, Elephant Orch.	2.45
Half Moon, xf., Red. G. O. Assn.	2.90
Best Yet	2.50
Golden Cross, O.K. Ex.	2.90
Red X, O. K. Ex.	2.50
Royal Knight, R. H. Ex.	2.80
Stewart, Lotus, O. K. Ex.	2.35
Stewart Monogram, O. K. Ex.	2.15
Standard, sd., National O. Co.	2.25
Quail, O. K. Ex.	2.20
Orchard, IMP., or., National O. Co.	2.85
Orchard, or., National O. Co.	3.10
Standard, IMP., sd., National O. Co.	3.25
Standard, sd., National O. Co.	2.65
Orchard, or., National O. Co.	2.75
Standard, sd., National O. Co.	2.40
Sierra Celeste	2.95
W. T. Michael	2.65
Old Mission, fy., Chapman	3.35
Old Mission, ch., Chapman	2.80
Golden Eagle, sd., Chapman	2.65
Sierra Celeste	2.85
W. T. Michael	2.50
El Molino, ch., San Marino, G.P.A.	3.05
El Toreador, sd., San Marino, G.P.A.	2.95
La Mesa, Riv. Ex., Riv.	2.70
Golden Rule, Riv. Ex., Riv.	3.00
Golden Rule, IMP., Riv. Ex.	3.40
Golden, IMP., Riv. Ex., Riv.	3.25
Glendora Heights, A.C.G. Ex.	3.00
Alta Cresta, A. H. Ex.	3.45
Robusta, A. H. Ex.	3.15
Hobo, A. H. Ex.	2.75
Stag, A.C.G. Ex.	3.15
Pointer, A. C. G. Ex.	2.30
Hunter, A.C.G. Ex.	2.15
King Leo	2.60
Stewart, Lotus, O. K. Ex.	2.30
Stewart Monogram, O. K. Ex.	2.15
King Leo, S. A. Ex.	2.50
Citrus Belle, sd., Ind. F. Co.	2.85
BLOOD, BOXES.	
Carmen, fy., Randolph F. Co.	3.05
Slover Mtn., or., Growers F. Co.	2.90
Squirrel, A. H. Ex.	3.10
Palm Tree, A. H. Ex.	2.95
SEEDLINGS.	
Mission Belle, fy., A. B. Chapman	3.10
Mission Memories, ch., Chapman	2.95
Mission View, sd., Chapman	2.95
HOMOSASSAS.	
Slover Mtn., or., Growers F. Co.	3.00
NAVELS, HALVES.	
Overland, IMP.	1.40
Overland	1.25
Golden Rule, IMP.	1.25
GRAPEFRUIT.	
Golden Orch.	2.25
Orchard, (HALVES)	1.60
TANGERINES.	
M. Belle	1.40
La Mesa	1.85
King Leo	1.50
Squirrel	1.90
Palm Tree	1.70
Bear	2.00
Quail	1.90
BLOODS, HALVES.	
Blue Tag	1.65
Squirrel	1.65
Slover Mtn.	1.60
Carmen	1.90

Citrus Fruit Shipments.

Monday, April 18, 200 cars oranges; 10 cars lemons; total to date, 13,858, oranges; 2031, lemons; same time last season, 16,556, oranges, 2296 cars lemons.

Metal Market.

SILVER.
NEW YORK, April 19.—Bar silver, 53¾.

LEAD.
NEW YORK, April 19.—Lead dull. Close, spot, 4.35 to 4.45.

COPPER.
NEW YORK, April 19.—Copper weak. Lake, 12.87½ to 13.12½; electrolytic, 12.75 to 13.00; casting, 12.60 to 12.75.

GENERAL EASTERN.

BIG OFFERINGS DEFEAT BULLS.

WHEAT SLUMPS AFTER STRONG OPENING MARKET.

Stiff Foreign Demand Causes Holders of Cash Wheat and Elevator Concerns to Gorge the Market and Price Declines—All Grains Close Weak—Pork Is Active.

[ASSOCIATED PRESS NIGHT REPORT.]

CHICAGO, April 19.—A strong foreign market, with Liverpool figures materially advanced, gave shorts an excuse to cover with the opening of the day, and heavy buying ran May up 1⅜, while July and September took on a gain of about ⅝. Holders of cash wheat, together with elevator concerns, joined in gorging the market with offerings, and the bulls gave way. July sank by degrees from 1.01⅝@1.02 to 1.00⅜, and September shaded down from 1.00⅜ to 99⅜, while May tumbled from 1.08½ to 1.06½. The close was weak, with July ⅜ off at 1.00⅝; September, ⅛ to ⅜ down at 99⅜@99½, and May, ⅛ to ¼ up at 1.06⅝@1.06¾. Corn prices were inclined to firmness early, buoyed up by the advancing tide of wheat, and took on about ¼. Later in the day, when wheat was on the down grade, corn sagged, May touching 56⅝ after having sold at 57¼. The demand for cash corn was fair and prices were steady. No. 2 yellow sold at 58. All the futures closed weak, with May ⅛ to ⅜ off at 56⅝. There was a slackening of shipping demand in oats. May moved between 41½ and 41⅛ and closed weak. Final figures for the May delivery were ⅜ to ½ lower at 41⅜@41½. In provisions, pork was particularly active and showed a net gain of from 47½ for September to 60 for May. Lard and ribs were less forward and gained from 15 to 22½. Closing figures for the May products were: Pork, 60 up at 21.25; lard, 20 higher at 12.05; ribs, 15 up at 12.02½.

Cash quotations were as follows: Flour weak; No. 2 rye, 78; feed or mixing barley, 43@50; fair to choice malting, 56@64; timothy seed, 4.60; clover, 11.75; mess pork, per bbl., 21.25@21.50; lard, per 100 lbs., 12.05; short ribs, sides (loose,) 11.77½@12.15; short clear sides (boxed,) 12.50@12.75.

Grain Movements.

Articles—	Receipts.	Shipments.
Flour, barrels	17,400	10,600
Wheat, bushels	22,300	60,800
Corn, "	212,700	275,000
Oats, "	368,400	91,000
Rye, "	3,000	2,900
Barley, "	69,000	19,300

Grain and Provisions.

CHICAGO, April 19.—Following is range of quotations today:

	Open.	High.	Low.	Close.
Wheat—				
May	107⅜	108⅜	106⅛	106⅝
July	101⅜	101⅞	100⅜	*100⅝
September	99⅜	100⅛	99⅜	*99½
Corn—				
May	57⅛	57¼	56⅝	*56¾
July	60⅛	60⅜	60⅛	**60⅜
September	62⅛	62⅛	61⅝	*61⅞
December	.....	56⅜	56⅛	56⅜
Oats—				
May	42⅛	42⅛	42⅛	39⅛
July	40	40	39⅜	37⅛
September	38⅜	38⅜	37⅜	**38⅛
December	38⅛	38⅛	38⅛	.....
Pork—				
May	20.15	21.25	21.20	!21.25
July	20.90	21.50	20.90	*21.42
September	20.80	21.47	20.80	21.37
Lard—				
May	11.90	12.15	11.90	12.05
July	11.85	12.05	11.85	12.02
September	11.87	12.10	11.86	12.05 @12.07
Short Ribs—				
May	11.87	12.02	11.87	!12.02
July	11.77	11.96	11.75	**11.95
September	11.75	11.97	11.72	*11.92

*Bid. **Asked. !Nominal.

Grain Statistics.

CHICAGO, April 19.—Total clearances of wheat and flour were equal to 173,000 bushels. Primary receipts were 238,000 bushels, compared with 219,000 bushels the corresponding day a year ago. The world's visible supply, as shown by Bradstreet's, increased 1,251,000 bushels. Estimated receipts for tomorrow: Wheat, 14 cars; corn, 60 cars; oats, 124 cars; hogs, 18,000 head.

New York Cotton Market.

[Special Service to The Times by E. F. Hutton & Co., members of the New York Stock Exchange, 112 West Third street.]

NEW YORK, April 19.—The government weekly weather report showed that rains have been general throughout the belt the last week, and while a little excessive in some localities, have as a whole been very beneficial in relieving the drought in the central and eastern belt. The only unfavorable feature was the lower temperatures and frost in Oklahoma and the Texas Panhandle. Hailstorms were noted in Alabama, Mississippi, Tennessee and Arkansas. Trading in the late afternoon was quiet and limited to covering of shorts in the near months, where the bulls are still strongly intrenched and expressed no fear of investigation, claiming that they have done nothing whatever contrary to the rules and regulations of the New York Cotton Exchange or laws of the United States. Taken as a whole, prospects for the new crop at the moment could hardly be better.

Logan & Bryan's letter says: "If the bull clique, so-called, can be indicted for keeping the price of cotton high, the spot holders in the South are also subject to the same sort of inquiry, as their prices are still higher than here. The action of the Federal authorities has made friends for the bulls even among those of opposite market views, for the reason of fairness, and unless those big bulls become hysterical no decline of moment need be expected. Inasmuch, however, as hysterics is a matter of individuals, it is for the purpose to permit the big bulls to receive pay for, and to distribute the crop remnant and to look deeply into wants and needs of the coming year, and to observe the growth of the next crop, which is now being planted. Contrasted with the last year, present crop outlook is very good and particularly in the central and western belts. Contrasted with normal years, the fact of insufficient winter moisture still remains and it is problematic if an absence of such moisture can ever be wholly remedied by spring rains. The map is a little too cold at the moment, but this is overlooked by those who have only last year's very poor conditions to remember. Any day the temperature finds a minimum under 62 degs. the cotton plant will not germinate or grow, and it is a day lost. If May and June find their usual Texas rainfall, it will hurt and not help, and even on the 20th of next July every prospect looks bright, the boll-weevil may even after that date do an immense damage over an area that was once responsible for about 3,000,000 bales, and when the weevil levies toll, he gets from one-fourth to 95 per cent. of the crop. Under these uncertainties despite all the present tendency to magnify next year's possibilities, it looks as if this crop might find 15 cents as easily as 10½ or 11 cents, and once started up, it would be hard to see where it would stop. If it starts down, the spinner will gradually absorb offerings."

Following is range of quotations today:

Option—	Open.	High.	Low.	Close— Bid.	Ask.
January	12.12	12.19	12.12	12.19	12.21
April	14.69	14.90	14.69	14.88	14.90
May	14.60	14.78	14.53	14.77	14.78
June	14.32	14.49	14.46	14.48	14.49
July	14.36	14.49	14.30	14.48	14.49
August	13.65	13.77	13.62	13.77	13.79
September	....	12.85	12.80	12.85	12.87
October	12.29	12.38	12.27	12.37	12.38
November	....	....	....	12.28	12.30
December	12.15	12.24	12.12	12.23	12.24

New York Coffee Market.

[Furnished by Logan & Bryan, Members New York and Boston Stock Exchanges, Bradbury building.]

NEW YORK, April 19.—Following is range of quotations today:

Option—	Open— High.	Low.	Close— High.	Low.
January	6.88	6.90	6.88	6.92
February	6.95	....	6.90	6.91
March	6.80	6.85	6.93	6.95
April	6.60	6.65	6.55	6.60
May	6.55	6.60	6.50	6.60
June	6.65	....	6.65	6.65
July	6.70	6.80	6.70	6.75
August	6.75	6.85	6.75	6.80
September	6.75	6.85	6.80	6.85
October	6.75	6.85	6.80	6.85
November	6.75	6.85	6.80	6.85
December	6.85	6.90	6.85	6.90

Spot coffees: Rio 7s, 9⅜; Santos 2s, 9⅜; 3s, 9⅛; 4s, 9¼.

California Dried Fruits.

NEW YORK, April 19.—Evaporated apples, dull, desirable grades in small supply; prices, steady. Spot fancy, 10; choice, 8 to 8½; prime, 6¾@7¼; common to fair, 6@6½. Prunes, quiet, easy; Californias up to 30-40s, 2¾@9¼; Oregon, 5@9. Apricots, quiet and easy; new crop offerings attracting little attention; choice, 10½@11; extra choice, 11@11½; fancy, 12@12½. Peaches, dull and easy; considerable pressure to sell; choice, 6½@6¾; extra choice, 6¾@7¼; fancy, 7¼@7¾. Raisins, steady, quiet; loose muscatels, 3¾@5¾; choice to fancy seeded, 5@6¾; seedless, 3½@4¾; London layers, 1.15@1.20.

Chicago's Closing Figures.

CHICAGO, April 19.—Close: Wheat—May, 1.06⅝@1.06¾; July, 1.00⅝; September, 99⅜@99½. Corn—May, 56⅝; July, 60⅜; September, 61⅞. Oats—May, 41⅜@41½; July, 39⅛; September, 37⅛. Pork—May, 21.25; July, 21.42½; September, 21.37½. Lard—May, 12.05; July, 12.02½; September, 12.05@12.07½. Ribs—May, 12.02½; July, 11.95; September, 11.92½. Rye—Cash, 78; May, 77. Barley—Cash, 50@63. Timothy—Cash, 4.60; October, 4.00. Clover—Nothing doing.

As members of the Los Angeles Stock Exchange we execute orders for the purchase, sale or exchange of securities in Los Angeles and on the exchanges in this country and abroad.

Joseph Ball Company
Home 10545 Security Bldg.

Invest YOUR Money
—Where it is Safe

The Coalinga National Petroleum Company has 80 acres in the very heart of proven territory, heavy producers. The Company's Price is 75c, advance to $1.50 very soon.

We have a few clients who bought this stock issue and willing to take profits. I will sell this stock while this limited supply lasts, at

52 CENTS PER SHARE

Well No. 1, is down 2480 feet and will be finished in three weeks, when you will see this stock selling at $1.50 per share. Don't delay as time and quantity

Wm. CLINE
DEALER IN OIL STOCKS AND OIL LANDS
Coalinga, Cal.

Have Your Funds Ready For April 21st

If you can have a modest amount ready on that date, we will place you in possession of some information which will result in some large profits. This is in reference to the one great money-maker of the State of California. We should like to give full information about this in this ad., but we are not permitted to do so. To the select few, we will get in touch with us at once either by calling at our office or writing to us, we shall be glad to give the details of this proposition to enable them to act on April 21 for some large profits.

Pacific States Guaranty & Loan
614 H. W. Hellman Bldg.

E.F.HUTTON & CO.
HOME 10585 112 West Third Street
Our Own Private Wire to Chicago, New York
STOCKS, BONDS, GRAIN, COTTON
MEMBERS NEW YORK STOCK EXCHANGE AND ALL LEADING
B. E. BURNS, Manager. PASADENA OFFICE

Midway King-Pin Oil
We own 160 acres in the Midway field. Stock now selling at ... share. Will be worth $1.00 in four months.
OFFICE OF THE COMPANY
912 Security Building
J. BURRIS MITCHELL, Fiscal Agent.

E.H.Rollins & Sons Municipal and Corporation
Boston Chicago Security Building, Los Angeles

Logan & Bryan
GROUND FLOOR, BRADBURY BLDG.
Most extensive Private Wire System ever

PROVIDENT Mutual Building, Loan Ass'n
Pays 5 Per Cent. on Pass Book Deposits. 6 Per Cent. term. No Unnecessary Withdrawal Notice.

N. W. HALSEY & CO.
Government, Municipal and Corporation
BONDS
UNION TRUST BUILDING
LOS ANGELES, CAL.
San Francisco New York
Philadelphia Chicago

4% SAVINGS ACCTS. Ten Reasons SAFE DEPOSIT
for our success will be asked for in ads 401 to 407. They come next week. You might as well try. Come and watch the crowds of satisfied people that do all their banking business with us. We pay 2 per cent., 3 per cent. and 4 per cent. on deposits. We have safe deposit boxes. (397)
ALL NIGHT & DAY BANK
OPEN NIGHT & DAY 6TH & SPRING STS. OPEN NIGHT & DAY

Midway Basin
OIL COMPANY
First allotment of stock now selling at 25 cents. Call and investigate a conservative proposition.
315-16 CURRIER BLDG.

Buy "Kingstone"
Stock at 60c per share.
GOLDEN STATE REALTY CO.
Fiscal Agents.
130 West Sixth St.

HOME ... FIFTH & SPRING

AMERICAN ... Offices 515 W. F. ...

To those interested in the Oil industry ... six months ... "Securities" ... the various ... all interesting ... Write for ... PACIFIC STATES ...
614 H. W. Hellman ...

MIDWAY PROV... "The company ..." MIDWAY 20c
525 Central Bldg.

6% INTEREST ... 223 S. SPRING ST.

OIL STOCKS ... THE ROCK ISLAND ...

Sales	Stock	High	Low	Bid	Ask
......	D. S. S. & A. pfd	....	....	27¼	28½
300	Erie	30⅝	30⅛	30⅜	30½
200	Erie 1st pfd	48⅝	48½	48½	49
400	Erie 2nd pfd	38	38	37	38¾
100	General Electric	151½	151½	151	153
2,800	Gt. Northern pfd	130	128¾	129	129¼
400	Gt. No. Ore Ctfs	70	60½	60⅞	60½
300	Illinois Central	140⅞	140⅞	140½	140
300	Int'l Harv. Co	94½	91¼	94¼	95
......	Int'l Harv. pfd	....	....	122½	123
......	Int'l Paper	....	....	13½	14
200	Int'l Paper pfd	52	52	52	53
200	Int'l Pump	47½	47	47¼	47½
......	Int'l Pump pfd	....	....	86	84½
......	Iowa Central	....	....	22½	23
......	Iowa Central pfd	....	....	42½	43
400	K. C. Southern	37½	37	37	37½
100	K. C.—So. pfd	67⅝	67⅝	67	67½
800	L. & N	150	150	150	151
100	Manhattan	137	137	136	137
10,500	Inter-Met.	23⅝	22⅞	23⅛	23⅛
20,300	Inter-Met. pfd	60½	59⅝	60½	60½
200	Mex. Central Ctfs	23⅝	23⅝	23½	23⅝
......	Mackay	....	....	87	90½
......	Mackay pfd	....	....	76	78
400	Minn. & St. L	38½	38	38½	38½
......	Do. 1st pfd	....	....	65	70
400	M. St. P. & S.S.M.	129⅞	129⅜	129⅜	130½
......	Do. pfd	....	....	147	152
5,000	M., K. & Texas	44	43	43⅝	43⅝
......	M., K. & T. pfd	....	....	73⅝	74
400	Missouri Pacific	71½	70⅞	70⅞	71⅛
1,000	National Lead	82⅜	82⅜	82⅜	83
......	Nat'l Lead pfd	....	....	107½	109½
200	Nat'l Biscuit	109	109	109	109½
......	Nat'l Biscuit pfd	....	....	123	125
300	N. Y. Air Brake	80½	79¾	80	82
5,100	N. Y. Central	124⅞	123½	124	124¼
......	N. Y. C. & St. L	....	....	57	59
......	Do. 1st pfd	....	....	100	110
......	Do. 2nd pfd	....	....	82½	87
......	N. Y. Ont. & W	....	....	45⅝	45⅞
2,500	Norfolk & W	104⅞	103⅝	104¼	104⅜
......	N. & W. pfd	....	....	89	93
......	North American	....	....	77	77¼
2,700	Northern Pacific	136¼	135¼	135⅞	136¼
......	Omaha	....	....	145	155
......	Omaha pfd	....	....	160	175
......	Pacific Mail	....	....	28¼	30
......	Pac. Tel. & Tel	....	....	38¼	40
......	Pac. T. & T. pfd	....	....	94⅞	99
6,400	Penn. R. R. Co	137	136⅝	136⅞	137
600	People's Gas	111½	111¼	111½	112
......	Pitts. Coal	....	....	20	21
600	Pitts. Coal pfd	73	72½	72½	75
......	Pressed Steel Car	....	....	43	44
......	P. Steel Car pfd	....	....	102	104
......	Pacific Coast	....	....	112	113
800	P. C. C. & St. L	102⅞	102⅜	102⅜	102½
......	Do. pfd	....	....	114	116
200	Pullman	191½	191	191	191½
......	Ry. Steel Springs	....	....	42¼	43¼
......	Ry. Steel S. pfd	....	....	102½	104¾
66,600	Reading	167⅞	165⅞	166⅝	167
......	Reading 1st pfd	....	....	90⅜	92¼
200	Reading 2nd pfd	103¼	103¼	102	104
100	Republic I. & S	37½	37½	37½	37⅝
......	R. I. & S. pfd	....	....	100	101
12,200	Rock Island	48⅛	47⅝	48¼	48⅜
200	Rock Island pfd	91	91	90½	92¼
200	Sloss S. S. & I	77½	77	77½	79
......	S. S. S. & I. pfd	....	....	118	121¼
......	St.L. & S.F.1st pfd	....	....	69	72
600	Do. 2nd pfd	51⅛	50⅝	50⅝	50¾
200	St. L. & S. W	30½	30¼	30⅛	30⅜
400	Do. pfd	74⅝	74⅝	74⅜	75
14,700	Southern Pacific	128¼	127⅜	128⅛	128¼
800	Southern Railway	28½	28	28	28¼
200	Southern Ry. pfd	64⅝	64½	64⅝	65
100	Third Ave. Ry	6⅞	6⅞	6½	7
200	Tenn. Copper	31⅞	31	31	32
900	Texas Pacific	33	32½	32⅝	33¼
200	T., St. L. & W	42⅞	42⅝	42⅝	43⅜
100	Do. pfd	66½	66	66⅝	68⅜
300	Twin City R. T	114½	114½	113⅝	114½
......	U. B. & P. Co	....	....	8	10
......	U. B. & P. pfd	....	....	42½	45
43,800	Union Pacific	187⅞	186¼	187⅛	187¼
200	U. P. pfd	97½	97½	97	97½
4,700	Utah Copper	48⅛	45	48⅛	48⅜
......	U. R. R. of S. F	....	....	36	37
......	Do. pfd	....	....	64	66
......	U. S. C. Iron Pipe	....	....	21½	23
......	U. S. C. I. P. pfd	....	....	73	74
300	U. S. Express	115⅞	115	116	122
......	U. S. Marine Co	....	....	6	6½
......	U. S. Marine pfd	....	....	19⅜	20½
100	U. S. R. & Cons	78⅞	78⅞	78½	78⅞
......	U. S. R. & R. Co	....	....	5⅜	7
......	U. S. R. & R. pfd	....	....	17	27½
200	U. S. Rubber	44	44	43⅜	44
......	U. S. R. 1st pfd	....	....	113½	114
......	U. S. R. 2nd pfd	....	....	79	80
163,300	U. S. Steel Cor	86⅞	85¼	86⅝	86¾
1,500	U. S. Steel pfd	121⅛	120⅞	121	121½
2,400	Va. Car. Chem	59⅞	58⅝	58⅞	59
......	Va. Car. C. pfd	....	....	123	125
......	Va. Coal & Coke	....	....	57	60
......	Wabash	22⅞	22	22	22¼
5,300	Wabash pfd	48⅝	47½	48⅛	48½
......	Wells-Fargo Ex	....	....	172	180
300	Western Union	72	71⅞	72	72¼
400	Westinghouse	66	66	66¼	67
200	W. & L. E	4½	4½	4	4½
......	Do. 1st pfd	....	....	9	10
......	Do. 2nd pfd	....	....	5⅜	6
......	Wisconsin Central	....	....	49½	53
......	Wis. Central pfd	....	....	80	....
......	Brunswick	....	....	12½	15
400	Laclede Gas com	103¼	103	103⅝	103½
......	Chicago Union T	....	....	4	4½
......	Do. pfd	....	....	8½	10
......	Mex. Central 1st	....	....	68	69
......	Nat'l Enamel	....	....	22	23¾
......	Nat'l Enamel pfd	....	....	87	94
......	West'house 1st pfd	....	....	118	125
200	Western Maryland	48⅜	48¼	47⅝	48¼
......	Jersey Central	....	....	285	300

Total sales—524,000 shares.

Money opened at 2⅜ per cent.; highest, 3 per cent.; lowest, 2⅜ per cent.; last loan, 2⅜ per cent.; closed, 2⅜@3 per cent.; ruling rate, 2⅜ per cent.

New York Bond Market.

[Furnished by Logan & Bryan, Members New York and Boston Stock Exchanges, Bradbury Bldg.]

NEW YORK, April 19.—Following were the closing quotations on the bonds:

	Bid.	Asked.
Am. Tel. & Tel. Conv. 4s	102½	103
American Tobacco 4s	78⅞	79
American Tobacco 6s	106⅝	107¼
Atchison Gen. 4s	99⅝	99
Atchison Conv. 4s	113⅞	114
Atchison Adj. 4s, stamped	91	91½
Atchison Conv. 5s	113½	114¼
Atlantic Coast Line Con. 4s	94⅜	95
Atl. C. L. (L. & N. Coll.) 4s	92½	92½
Balt. & Ohio 3½s	93	93½
Balt. & Ohio 4s	99	99¼
Brooklyn Rapid Transit 4s	85⅛	85½
Can. So. 1st 5s, Ext	104⅞	105
C. & O. 4½s	....	104¼
C. B. & Q. Joint 4s	95⅞	96
C. B. & Q. Ill. 4s	98⅜	99
C. B. & Q. General 4s	98⅛	98⅝
Central Pacific 1st 4s	96⅛	96⅝
Chicago & E. Ill. 4s	81	83
C., R. I. & P. Ref. 4s	89½	89½
C., R. I. & P. Col. Trust 4s	79	79½
Colo. & So. 1st 4s	....	97
Denver & Rio Grande 4s	94⅝	97
Del. & Hudson Conv. 4s	99⅛	100¼
Erie 1st Con. P. L. 4s	83⅜	84
Inter-Met. 4½s	81⅜	81½
Japanese 4s	92	92½
Japanese 1st 4½s	95⅞	96
Japanese 2nd 4½s	95⅛	95½
L. & N. Uni. 4s	98	98¼
M., K. & T. 4½s	88⅛	88½
Missouri Pacific 4s	79⅞	80
N. Y. Central 3½s	89⅛	89⅝
N. Y. Central L. S. 3½s	80⅜	....
N. Y. Central 4s	94⅝	95¼
N. Y. City 4½s of 1957	108⅝	108⅞
Norfolk & Western 4s	98⅜	98⅝
N. & W. Conv. 4s	104⅛	104⅜
N. Y., Ont. & W. 4s	97½	98
Northern Pacific P. L. 4s	100⅛	100⅜
Northern Pacific 3s	72	72⅜
Oregon Short Line 4s	92	92½
Oregon Ry. & Nav. 4s	95⅜	95⅞
Pennsylvania Ry. 4s of 1948	....	104¼
Philippine Ry. 4s	....	91
Reading Gen. 4s	98⅝	98⅞
Republic of Cuba 5s	101⅞	102
Southern Pacific 1st Ref. 4s	94⅞	95
Southern Pacific Col. 4s	90⅝	92
Southern Ry. 4s	78⅛	78¾
St. L. & S. F. Ref. 4s	82	83
Union Pacific 1st 4s	100⅝	100⅞
Union Pacific Conv. 4s	107½	108⅛
Union Pacific Ref. 4s	97	97⅜
U. S. Steel S. F. 5s	104⅝	104⅞
U. S. 2s reg	100⅝	101⅛
U. S. 2s coup	100⅝	....
U. S. 3s reg	102½	103⅛
U. S. 3s coup	102½	103⅛
U. S. 4s reg	114½	115¼
U. S. 4s coup	114⅝	115⅛
U. R. R. of S. F. 4s	....	70
U. R. R. of St. L. 4s	....	82
Wabash 1st 4s	71⅛	71⅝
Western Union 4½s	96	97
Westinghouse Conv. 5s	89⅝	90
Wisconsin Central 4s	92½	93
West Shore 4s	100	101

New York Curb Stocks.

[Special Service to The Times by E. F. Hutton & Co., Members New York Stock Exchange, No. 112 West Third street, Los Angeles.]

NEW YORK, April 19.—The curb market was extremely dull, but fairly steady. Goldfield Consolidated was the strongest stock on the list, selling up to 8 5-16. On account of the Boston exchange being closed, the trading in the coppers was somewhat restricted, but prices held well.

The following were the closing quotations:

	Bid.	Ask.		Bid.	Ask.
Am. Tob. com	454	455	Standard M. com	17	20
B. S. Gas	½	⅝	Standard M. pfd	50	56
Boston Con.	19	21	Standard O.	623	642
British Col.	6½	6⅝	Sup. & Pgh.	13	14
Butte Coal.	22½	23¼	Tribullion	⅝	¾
Chi. Subway	2⅝	3	Tono. Ex.	80	90
Cum. Ely	6	7	United Cop.	6⅝	6⅞
Davis Daly	2¼	2½	Do. pfd	18	20
Dolores	6	7	U. R. R.	12	15
Dominion	102	105	Yukon Gold	4⅝	4¾
El Rayo	2⅞	3⅛	Ray Central	3⅛	3¼
First Nat'l	2½	3	Ray Cons.	19½	20
Giroux	8⅞	9	Ely Central	1	1 1-16
Gfld. Cons.	8¼	8 1-16	Gila	5⅞	6
Gfld. Daisy	7	8	Chino	13⅛	13⅜
Gfld. Flor.	2	2¼	Inspiration	7 11-16	7⅞
Greene Can.	9⅝	9¾	Mason Val.	8⅞	9
Gug. Explo.	198	200	Ariz. & M.	8	9
Kerr Lake	8 13-16	9	San Antonio	—	10
La Rose	5⅛	5⅜	Yuma	3⅛	3⅜
Miami	24⅛	24¼	Ohio	3½	3⅝
Mines of A.	45	50	Braden	4⅝	4⅞
Mont. Shos.	⅝	¾	Ely Cons.	9-16	11-16
Nev. Cons.	21	21⅛	Con. Ariz.	2 11-16	2⅞
Nev. U.	3 15-16	5 1-16	Maya Oil	125	130
Nipissing	9⅝	10	Tuolumne	3⅞	3⅞
San Toy	25	26			

New York Money Market.

NEW YORK, April 19.—Money on call, steady, 2⅜@3 per cent.; ruling rate 2 7-8 per cent.; closing bid, 2⅝ per cent.; offered at 2 7-8 per cent. Time loans very dull and heavy; sixty days, 3⅝@4 per cent.; ninety days, 4@4¼ per cent.; six months, 4@4¼ per cent. Prime mercantile paper, 4¾@5 per cent. Sterling exchange strong with actual business in bankers' bills at 4.84 7-30@4.84⅝ for sixty day bills and at 4.87 4-5 for demand. Commercial bills, 4.83⅜@4.83½. Bar silver, 53⅜. [illegible]

Treasury Statement.

WASHINGTON, April 19.—The condition of the treasury at the beginning of business today was as follows:

TRUST FUNDS.

Gold coin	$855,203,869
Silver dollars	489,897,000
Silver dollars of 1890	3,771,000
Silver certificates outstanding	489,867,000

GENERAL FUND.

Standard silver dollars in general fund	$ 1,393,174
Current liabilities	102,498,961
Working balance in treasury offices	23,402,890
In banks to credit of Treasurer of the United States	33,431,301
Subsidiary silver coin	21,771,639
Minor coin	1,226,674
Total balance in general fund	84,596,064

OIL STOCK QUOTATIONS.

SAN FRANCISCO CLOSING PRICES.

SAN FRANCISCO, April 19. — [Exclusive to The Times.] Closing quotations and today's sales on the California Stock and Oil Exchange were as follows:

	Bid.	Ask.		Bid.	Ask.
Amurot	75	—	Amy	73	—
Apollo	33	18	New Penn.	100	102¼
A. Oil T. C.	48	48¾	Paraffine	—	140
Ass'd B. Is.	96⅝	—	Peerless	400	500
Brookshire	—	180	Piedmont	—	18
Caribou	—	1900	Palmer	127½	130
Chicago C.	11	—	Pinal	—	1300
Claremont	185	195	Republic	62	70
Crescent	83	84	Premier	122½	125
Bay City	240	—	S.F.& McK.	28	—
Blue Moon	34	36	Sauer D.	200	235
C. G. & O.	—	200	Seanon	800	—
Del Rey	12	17	Section 25	—	2500
Deluxe	—	200	Shawmut	—	50
Enos	125	132½	Sovereign	—	25
Four	30	—	S. W. & B.	—	64
Ill. Crude	52	55	Sterling	280	290
Imperial	—	2900	Sunset M.	77	—
Junction	45	—	Turner	150	152½
Mecca	—	150	Empire	280	300
Kern River	—	1500	Wolverine	30	—
McKit.	20	—	W. K. Oil	300	315
Monte C.	345	350	Silver Tip	250	280
Nevada Co.	30	—			

EX-DIVIDEND: Columbia, ½c.

SALES—Morning session: 500 Crescent at 83; 500 do. at 83; 500 do. at 83; 500 do. at 82; 50 Empire at 2.75; 500 New Pennsylvania at 1.05; 300 do. at 1.02½; 500 do. at 1.02½; 500 Premier at 1.25; 300 Palmer at 1.27½; 100 do. at 1.27½; 200 do. at 1.27½; 500 do. at 1.27; 500 do. at 1.27½; 200 do. at 1.27½; 100 do. at 1.27½; 100 Silver Tip at 2.75; 1000 Turner at 1.50.

STREET SALES: 500 W. K. Oil at 3.05; 500 do. at 3.00; 300 S. W. & B. at 63; 400 Premier at 1.27½; 2000 New Pennsylvania at 1.02½; 20 Associated Oil at 49½.

SALES—Afternoon session: 500 Blue Moon at 35; 500 Brookshire at 1.80; 500 do. at 1.80; 50 Caribou at 18.75; 50 do. at 18.75; 1000 Del Rey at 12; 100 Empire at 2.80; 500 Gypsy at 40; 100 Kern River at 10.25; 1000 Nevada Midway at 30; 100 Palmer at 1.30; 1000 do. at 1.27½; 500 do. at 1.27½.

COLORADO SPRINGS.

MINING QUOTATIONS.

[BY DIRECT WIRE TO THE TIMES.]

COLORADO SPRINGS, April 19.—[Exclusive to The Times.] Following were the closing quotations on the leading mining issues handled here:

	Bid.	Ask.		Bid.	Ask.
Acacia	6	6¼	Golden C.	100	—
Mary McK.	46	46⅝	Isabella	16⅝	17
C. C. Cons.	2½	3	Dr. J. Con.	5	5¼
C. K. & N.	12	—	Lexington	1½	2
Dante	6¼	6¼	Moon An.	1	1⅝
Elkton Con.	69⅝	71	Old Gold	4½	5
El Paso	75½	76½	Pharm.	2⅝	3
Findley	5	5½	Portland	105	110
Gold Dollar	10½	15	Vin. Cons.	79	80
Gold Sov.	4	4½	York	3⅝	6

SALT LAKE MINES.

CLOSING QUOTATIONS.

[BY DIRECT WIRE TO THE TIMES.]

SALT LAKE, April 19. — [Exclusive to The Times.] Following were the closing prices on the leading mining stocks listed here:

	Bid.	Ask.		Bid.	Ask.
Beck Tunnel	11	12½	Nev. Hills	54	60
Black Jack	9	11	Silver King	240	247½
Colorado	78	80	Swansea	3	8
Carisa	50	55	S. Col. Con.	6	8
Col. Cons.	46	52	Uncle Sam	37	37½
Daly Judge	410	415	Victoria	130	162
Grand Cen.	160	167½	Victor	6⅝	8
Lower M.	47	50	Yankee	3	10
May Day	6	8½	Iron Blos.	107½	112½
Mason Val.	8⅝	9	Sioux Cons.	23	24¼
New York	4⅝	5½	Crown Pt.	8	9
Mt. Lake	8	10	Seven T.	7⅛	—
Ohio Cop.	340	346			

COMSTOCK QUOTATIONS.

[Special Service to The Times by B. F. Taylor, No. 112 West Third street.]

SAN FRANCISCO, April 19.—Following were the opening and closing quotations in the leading Comstock mining stocks today:

Stocks—	Open— Bid.	Asked.	Close— Bid.	Asked.
Ophir	1.75	1.77½	1.60	1.75
Mexican	1.40	1.42½	1.33	1.40
Gould & Curry	.35	.36	.31	.33
Con. Virginia	1.45	1.47½	1.40	1.42½
Savage	.32	....	.29	.31
Hale & Norcross	.47	.48	.45	.46
Yellow Jacket	1.00	....	1.00	....
Belcher	1.00	....	.99	1.00
Confidence	....	1.25	....	1.25
Sierra Nevada	.63	.68	.63	.64
Exchequer	....	....	....	.25
Union	.77	.79	.75	.77
Chollar	.20	....	.20	.21
Potosi	....	....	.50	....

New York Dairy Market.

NEW YORK, April 19.—Butter, firm; creamery held second to extras, 28@31. Cheese, steady, unchanged. Eggs, easy; western regular packed firsts, 21⅜@22; southern regular packed firsts, 21½.

Liverpool Wheat Market.

LIVERPOOL, April 19.—Close: Wheat—May, 7s 8⅝d; July, 7s 7⅛d; October, 7s 6⅜d. Weather, cloudy.

Portland Wheat Market.

PORTLAND, (Or.) April 19.—Wheat, track prices, club, 92@94; bluestem, 95@98; red Russian, 90@92; Turkey red, 93@95; valley, 98.

New York General Market.

NEW YORK, April 19.—Wheat—Spot weak. Options closed at ⅝@⅞ net decline. May closed 1.13½; July closed at 1.08⅜; September closed 1.06⅝. Hops easy. Hides firm. Petroleum steady. Wool quiet. Sugar—Raw, firm; muscovado, 89 test, 3.74@3.77; centrifugal, 96 test, 4.24@4.37; molasses sugar, 89 test, 3.49 @3.52; refined, steady.

St. Louis Wool Market.

ST. LOUIS, April 19.—Wool unchanged; medium grades, combing and clothing, 20@25; light fine, 18@24; heavy fine, 14@20; tub washed, 19@30.

Bradstreet's on Visible Supply.

NEW YORK, April 19.—Special cable and telegraphic advices to Bradstreet's show the following changes in visible supply, as compared with previous account: Wheat, United States, east of Rockies, increased 176,000 bushels; Canada, decreased, 225,000; total, United States and Canada, decreased 49,000; afloat for and in Europe, increased 1,300,000; total American and European supply, increased 1,251,000. Corn, United States and Canada, decreased 913,000 bushels. Oats, United States and Canada, decreased 460,000.

Chicago Dairy Market.

CHICAGO, April 19.—Butter steady; creameries, 26@31; dairies, 22@28. Eggs steady; receipts, 37,812 cases; at mark, cases included, 17½@19½; firsts, 20; prime firsts, 21. Cheese steady; Daisies, 14@14½; Twins, 13@13½; Young Americas, 14@14½; Long Horns, 13½@13¾.

SAN FRANCISCO MARKETS.

FRUIT, GRAIN AND PRODUCE.

[ASSOCIATED PRESS NIGHT REPORT.]

SAN FRANCISCO, April 19.—Fruit—Fancy apples, 1.25; common, 50@1.00.

Oranges—Navels, 1.00@2.75.

Mexican limes—5.50@6.00.

Lemons—Common California, 1.25@1.75; good to choice, 2.00@3.00; fancy, 3.25@4.00.

Tropical fruits—Bananas, 75@3.00; pineapples, 2.50@3.50.

Flour—Family extras, 6.20@6.60; bakers' extras, 6.20@6.60; Oregon and Washington, 5.60.

Wheat—Shipping, 1.60@1.65.

Barley—Feed, 1.20@1.21¼; brewing, 1.25; chevalier, nominal.

Oats—Red, 1.35@1.40; white, 1.45@1.55½; black, nominal.

Millstuffs—Middlings, 30.00@32.00; mixed feed, 28.00@30.00; rolled barley, 26.00@27.00; oatmeal, 4.20; oat groats, 4.20; rolled oats, 31.00@32.00.

Hay—Wheat, 12.00@18.50; wheat and oat, 10.00 @15.00; oat, wild, 8.00@11.00; oat, tame, 10.00@14.00; alfalfa, 8.00@12.00; straw, 50@75.

Receipts—Flour, 1712; barley, 2680; oats, 25; beans, 545; corn, 285; potatoes, 2480; onions, 750; bran, 50; middlings, 330; hay, 170; hides, 698; wine, 15,500.

Beans—Pink, 5.10@5.25; lima, 4.30@4.40; small white, 4.50@4.75; large white, 3.75@4.10.

Potatoes—Oregon Burbanks, 75@90; Salinas Burbanks, 1.25@1.35; Merced Sweets, nominal; new potatoes, 2@3.

Onions—Fancy California, nominal.

Various—Green peas, 2@3½; string beans, 15 @25; egg plant, 20@30; green peppers, 20@30; asparagus, 1.00@1.75; rhubarb, 50@1.00; garlic, 3@5; cucumbers, 50@1.00; Mexican tomatoes, 1.50@2.50.

Butter—Fancy creamery, 26½; seconds, 26; fancy dairy, 25½.

Cheese—New, 12@13½; Young America, 15@15½.

Eggs—Ranch, 24; store, 23½.

Poultry—Live turkeys, nominal; roosters, old, 5.00@6.00; roosters, young, 8.00@10.00; broilers, small, 3.50@4.50; broilers, large, 5.00 @6.00; fryers, 7.50@8.00; hens, 5.50@12.00; ducks, old, 6.00@7.00; ducks, young, 8.00@9.00; geese, 2.00@3.00; pigeons, young, 1.50@2.00.

Call Board Sales.

SAN FRANCISCO, April 19.—Wheat, weak [illegible]

December, 1.13 1-8; cash, 1.20@1.21¼. Corn, weak, large yellow, 1.60@1.65. Afternoon session. Wheat, weak; no trading. Barley, steady, May, 1.16⅝; December, 1.12.

Drafts and Silver.

SAN FRANCISCO, April 19.—Silver bars, 53 3-8; Mexican dollars, 45; drafts, sight, 3; drafts, telegraph, 6.

San Francisco Dairy Market.

SAN FRANCISCO, April 19.—Butter, steady; fancy creamery, 26½; creamery seconds, 26; fancy dairy, 26½. Eggs—Store, 23½; fancy ranch, 24. Cheese—New, 13@13½; young Americas, 15@15½.

GETS RETURNS IN AMERICA.

French Banker Declares Foreign Capital is Seeking Investment in the United States.

Count Alfred de Puyfontaine and Douglas Reed, president of the Bank Intermediese of Paris, are among the arrivals at the Alexandria. They have large property interests in the United States, particularly in Arizona and Wyoming, and it is to visit these that they are in the West.

Mr. Reed stated that French capitalists are looking to America for first-class investments—the kind which bring greater returns on the money than can be safely obtained anywhere else.

"Your country is remarkably wealthy, and with all the development of its resources, there are still great possibilities for further development, where much of the land has not as yet been touched for agricultural or mining pursuits," said he.

"All of the nations of Europe are aware of the possibilities in America and if all the investments were known, it might be learned that at least one-fourth of the great projects of the country are financed by foreign capital at the present time."

Count Puyfontaine has large estates in France, near Fontainbleau, and has property in several foreign lands.

On the journey to Los Angeles, the visitors stopped for some time at Phoenix, where they were guests of H. I. Latham, who accompanied them here.

There are several others in the party, among them Judge Charles Mayer and his son, E. F. Erault and Col. F. H. Woodworth of New York.

ENTERTAINMENT-DANCE.

Montgomery Council, Young Men's Institute, will give an entertainment and dance tonight in Conaty Hall, North Broadway and Daly street. A literary programme will be included.

Try Murine Eye Remedy

For Red, Weak, Weary, Watery Eyes, Granulated Eyelids and Pink Eye. Murine Doesn't Smart; Soothes Eye Pain.

OIL GUSHERS

We have an option on block of Treasury Stock, in Oil Co., operating in same section as gushers. In order to make good on this option will sell part at cost. Well down 1500 feet, 500 bbls. in first sand. GREENE & HUTCHINSON, Suite 406 Citz. Nat. Bank Bldg. Phones: F3295; Main 135.

Buy Pacific Consolidated Stone Stock

At the Market

For information call or address ERKENBRECHER SYNDICATE, LTD. 122 W. 6th St. Both Phones.

Safe Deposit Boxes

$2 UPWARDS PER YEAR.

Absolutely safe. Central Location. Los Angeles Trust & Savings Bank, Central Bldg., 6th and Main.

Do you want an interest in the

Great Lakeview Gusher

The greatest oil well in the world. If so subscribe for Fractional 25 Oil Co. stock at $1.00 per share. Only a limited amount of this stock for sale. You will have to act quick. For further details concerning Fractional 25 Oil stock call on BRISCOE & BROOKS, 515-16-17 Union Trust Building, Fourth and Spring Sts., Los Angeles, Cal.

MIDWAY NATIONAL CRUDE OIL CO.

OFFICERS AND DIRECTORS:
MR. S. F. JOHNSON, President.
MR. E. C. DIETER, Vice-President.
MR. H. E. MAXSON, Secy.-Treasurer.
MR. A. B. ROUSSELLE, Director.

First allotment of stock at 15 CENTS while it lasts.

BONAR, VAIL & COMPANY, Fiscal Agents, 510-511 Citizens' Nat. Bank Bldg., Los Angeles, Cal.

Oleum Development Company

The best speculative purchase of all the oil stocks. Full information furnished, and orders executed by FIELDING J. STILSON COMPANY, 305 H. W. Hellman Bldg., A2547; Main 105

We Pay Dividends Every Two Months

May 10, 1910, fourth dividend, amounting to 1 per cent. This is at rate of 6 per cent. per annum on par value $100. Stock selling at $50. Affording you a safe 12 per cent. investment. OJAI VALLEY PETROLEUM CO., 505-6 Delta Bldg., 426 So. Spring.

Midway Chief Oil

Treasury stock at 15c. Well down 1300 feet in North Midway. 20 acres proven land in Maricopa. Full particulars and market letter on request. A. F. PARKER & CO., Phone F3398. 723-24 Story Bldg., 6th and Broadway.

BUY NOW Oil Assured

The California Standard Oil Co. 308-310 Laughlin Bldg.

"The Oil Stock with the Guarantee" See me about this. L. M. GREGORY 502 FROST BLDG., 2nd & Broadway. A2312.

Snowball-Sullivan Co.

Investment Securities. Buy Central Oil Stock. Members Los Angeles Stock Exchange. 204-205 I. W. Hellman Bldg., L. A. 12 No. Raymond Ave., Pasadena, Cal.

BONDS

Ten year 6 per cent. guaranteed gold bonds, secured on Los Angeles real estate. THE EMPIRE SECURITIES CO., Union Trust Building.

Barroll & Co. LOS ANGELES, SAN FRANCISCO, PORTLAND **BONDS**

Cured in 5 Days

Hernia, Piles and Varicose Veins

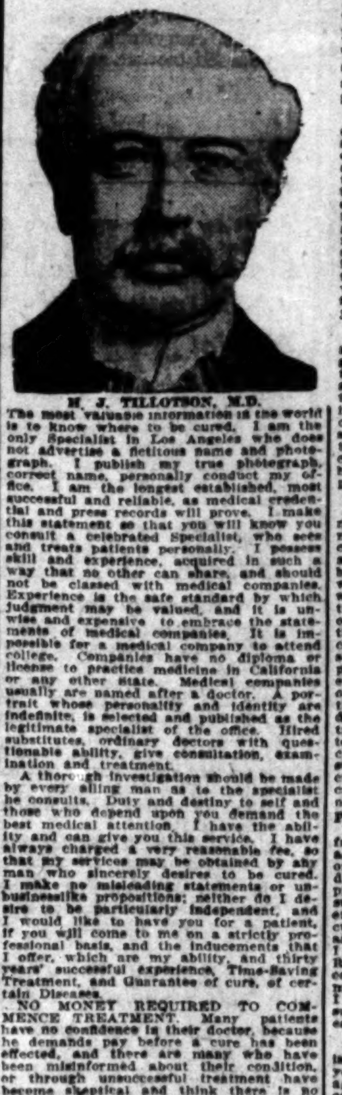

H. J. TILLOTSON, M.D.

The most valuable information in the world is to know where to be cured. I am the only Specialist in Los Angeles who does not advertise a fictitious name and photograph. I publish my true photograph, correct name, personally conduct my office. I am the longest established, most successful and reliable, as medical credential and press records will prove. I make this statement so that you will know you consult a celebrated Specialist, who sees and treats patients personally. I possess skill and experience, acquired in such a way that no other can share, and should not be classed with medical companies. Experience is the safe standard by which judgment may be valued, and it is unwise and expensive to embrace the statements of medical companies. It is impossible for a medical company to attend college. Companies have no diploma or license to practice medicine in California or any other State. Medical companies usually are named after a doctor. A portrait whose personality and identity are indefinite, is selected and published as the legitimate specialist of the office. Hired substitutes, ordinary doctors with questionable ability, give consultation, examination and treatment.

A thorough investigation should be made by every ailing man as to the specialist he consults. Duty and destiny to self and those who depend upon you demand the best medical attention. I have the ability and can give you this service. I have always charged a very reasonable fee, so that my services may be obtained by any man who sincerely desires to be cured. I make no misleading statements or unbusinesslike propositions; neither do I desire to be particularly independent, and I would like to have you for a patient, if you will come to me on a strictly professional basis, and the inducements that I offer, which are my ability, and thirty years' successful experience, Time-Saving Treatment, and Guarantee of cure, of certain Diseases.

NO MONEY REQUIRED TO COMMENCE TREATMENT. Many patients have no confidence in their doctor, because he demands pay before a cure has been effected, and there are many who have been misinformed about their condition, or through unsuccessful treatment have become skeptical and think there is no cure for them. I want an opportunity to treat such men. It makes no difference about the financial part, as I accept pay for my services as benefits are derived, when I am satisfied the patient is reliable. Health is capital at interest. I will prove my ability to cure you before asking pay for my services.

WRITTEN GUARANTEE.

Dr. Tillotson's Written Guarantee means a cure or no pay for services. I guarantee to cure certain diseases or refund every dollar you have paid me for my services. My services cost you nothing unless I cure your Varicose Veins, Hernia, Piles, Fissures, Ulcerations, or any disease I guarantee to cure. My terms are reasonable and no more than you are willing and able to pay. Established 1880.

Many Cases Permanently Cured in one TREATMENT. Most Time-Saving, Most Natural, Most Safe. No Detention from Occupation, Family or Home. A Radical and Permanent Cure. I Will Give $500 to any Charity as a Guarantee that Every Statement in this Announcement is True.

I cure rapidly, painlessly and at small expense. I will demonstrate actual results in your case. I will give conclusive evidence of my merit which is obtained and maintained by ability. I invite you to come to my office; I will explain my treatment for Hernia, Piles, Fistula, Varicose Veins, Pelvic, Nervous, Blood, Kidney, Bladder and Rectal Diseases. I will give you free a physical examination; if necessary a microscopical and chemical analysis of secretions to determine existing pathological and bacteriological conditions. Every gentleman should take advantage of this opportunity to learn his true condition. Certainty of cure is what you want.

VARICOSE VEINS.

In the cure of Varicose Veins, Rupture and Associate Diseases of the Pelvic Region, I am successful in bringing to bear the curative power of Nature's forces in such a manner as to supplant the old-time, wide-open surgical operations. Once it required several weeks to cure these conditions, and the method which some still use is such as to endanger the life of the patient and require a long period of convalescence. Now an absolute cure can be accomplished in a few days and with perfect safety.

TRUSSES SELDOM CURE RUPTURE.

Disregard for existing Hernias has cost many lives. The smallest hernias are the most dangerous to life, because of the increased liability to strangulation. I am aware that a great deal of fraud has been protected on the public in connection with the alleged cure of Rupture, and when I say positively that I cure Rupture, to stay cured, I do not expect any one to accept my statement without investigation of my professional work. My claim to your confidence is based on absolute facts; accomplished results. At a personal consultation I will make a free examination and can explain every detail of your Hernia and demonstrate to you the curative value of the method I have discovered. I invite the careful investigation of any person who sincerely desires to be cured. I cure Rupture, in selected cases, with perfect safety, and entail no suffering, and do not detain you from occupation under Written Guarantee. Many cases cured to stay cured by one treatment.

PILES, FISTULA, RECTAL DISEASES.

These diseases are very common; most frequently found in persons of middle or advanced age; are exceedingly annoying, often very painful, and sometimes very dangerous, and frequently unfit one for pleasure or occupation. My treatment and success are the result of years of experience; my treatment is kindly applied. I cure Piles without cutting. Some cases are cured by one or more treatments. If I do not cure you Piles, Fistula and other Rectal Diseases, my treatment does not cost you anything. Gentleness in treatment comes from treating many cases, so I guarantee a cure of Piles, Fistula, Fissures, Ulcers and all curable Rectal Diseases.

LIFE'S BLOOD STREAM.

The great clearinghouse of a man's body is the blood stream. Your blood cells are your bank account. Your only defense against disease is by and through blood corpuscles. My blood-making, blood-purifying remedies have been tried and proven. My blood-cell remedies nourish, strengthen and increase the blood cells and nourish the nerve centers. I want to prove to you at my expense that my blood-making, blood-purifying remedies give power to weak brains and life to nerve centers.

KIDNEY AND BLADDER DISEASES.

With these diseases you may have more complications than are presented by any other diseased organs. By my searching illumination of the bladder I determine accurately the diseases and by my microscopical examination and urinalysis I make sure of the condition of the kidneys, thus laying foundations for scientific treatment.—[Announcement Copyrighted.]

READ MY BOOK—It contains information every young man, husband and father should have regarding himself. Book sent Free to those who, in my opinion, will be benefited by it. Call or write before treating for disease or disorders.

Office Hours—8 a.m. to 12 m., 1 to 5 and 6 to 8 p.m.; Sundays, 9 a.m. to 1 p.m.

I Offer a Free Consultation and Examination

ENGLISH, GERMAN, SWEDISH, NORWEGIAN, DANISH, SPANISH SPOKEN.

H. J. TILLOTSON, M. D.

Entrance 254 South Broadway, Cor. Third and Broadway, Los Angeles.

Clearinghouse Banks

NAME.	OFFICERS.	
NATIONAL BANK OF CALIFORNIA. N. E. Cor. Fourth and Spring.	J. E. Fishburn, Pres. H. S. McKee, Cashier.	Capital ....$500,000 Surplus and Profits $150,000
BROADWAY BANK AND TRUST COMPANY 208-10 S. Broadway, Bradbury Bldg.	Warren Gillelen, President. A. W. Redman, Cash.	Capital ....$250,000 Surplus and Profits $225,000
CITIZEN'S NATIONAL BANK S. W. Cor. Third and Main.	R. J. Waters, Pres. Wm. W. Woods, Cashier.	Capital ...$1,000,000 Surplus ..$ 500,000
FIRST NATIONAL BANK S. E. Cor Second and Spring.	J. M. Elliott, Pres. W. T. S. Hammond, Cashier.	Capital ...$1,250,000 Surplus and Profits ...$1,622,000
COMMERCIAL NATIONAL BANK 401 S. Spring, Cor. Fourth.	W. A. Bonynge, Pres. Newman Essick, Cashier.	Capital ....$200,000 Surplus and Profits ....$ 40,000
FARMERS' AND MERCHANTS' NATIONAL BANK Cor. Fourth and Main.	I. W. Hellman, Pres. Chas. Seylor, Cashier.	Capital ...$1,500,000 Surplus and Profits ...$1,900,000
MERCHANTS' NATIONAL BANK S. E. Cor. Third and Spring.	W. H. Holliday, Pres. Chas. G. Greene, Cashier.	Capital ....$200,000 Surplus and Profits $650,000
CENTRAL NATIONAL BANK Fourth and Broadway.	S. F. Zombro, Pres. James B. Gist, Cashier.	Capital ....$300,000 Surplus and Profits $242,000

Savings Banks.

SECURITY SAVINGS BANK

Largest and Oldest in Southwest

Resources $28,000,000.00

Pays the highest rates of interest and on the most liberal terms consistent with sound, conservative banking.

Money to Loan on Improved Real Estate

Security Building — Spring and Fifth Streets

AMERICAN SAVINGS BANK

Resources $2,400,000.00

4% on Savings Accounts. 3% on Special Ordinary Checking Accounts

Will soon move to new quarters in American Bank Building, northeast corner Second and Spring Streets.

GERMAN AMERICAN SAVINGS BANK

THE BANK WITH THE EFFICIENT SERVICE
SPRING AND FOURTH STS.

Trust Companies

TITLE INSURANCE & TRUST CO.

Corner Franklin and New High Streets.

Issues Polices of Title Insurance. Acts in All Trust Capacities. Issues Certificates of Title. TEL. EXCHANGE 12.

MERCHANTS BANK and TRUST CO. Paid Up Capital $250,000 Surplus Over $200,000

Branch 2456 South Hoover St. 209-11 S. Broadway. Transacts a general banking and Trust Business.

Oil & Metals Bank and Trust Co. 311 West Third Street

WM. R. STAATS CO.

105-07 W. 4th St., Los Angeles
65 So. Raymond Ave., Pasadena

BONDS Municipal, Corporation And High-Grade Dividend Paying STOCKS

We Issue Travelers' Cheques of the American Bankers' Association

6 Cents a Share The Price of Second Block

Midway-Maricopa Crude Oil Co.

INTERNATIONAL INVESTMENT CO., 1012-1013-1014 Union Trust Bldg., Fourth & Spring Sts., Los Angeles.

Our board of directors has authorized a public offering of our treasury stock at

35 Cents a Share

Los Angeles-McKittrick Oil Co., 224 I. W. Hellman Bldg., 4th & Main Sts.

BONDS

C. E. WOODSIDE & CO.

Security Building — Los Angeles

Merchants & Bankers Oil Co.

Is not selling the picture of a derrick on another man's land—owns 160 acres deeded land in Kern River all paid for—has 160 acres in the Midway—$50,000 in the treasury—balance of 100,000 shares for sale at 40c—404-5-6 Story Bldg., Los Angeles. Phones: F2800; Bdwy. 4080.

BUY NOW

TEN CENTS a share. STOCK that in SIX MONTHS should be worth ONE DOLLAR.

Hygravity Oil Co. 404 Story Bldg.

Midway Security Oil Co.

226 Security Building, LOS ANGELES.

The best stock offering in the rich Midway field in the heart of Gusher Territory.

FREE UP-TO-DATE MAP OF THE **Midway Oil Fields**

Sent upon Request. MIDWAY PREMIER OIL COMPANY, M. Franklin Kline, Fiscal Agent. 806 Story Bldg. 8th and Broadway

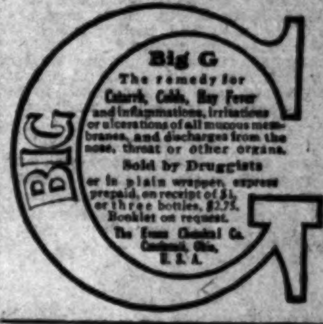

CHICHESTER S PILLS

THE DIAMOND BRAND.

Ladies! Ask your Druggist for Chi-ches-ter's Diamond Brand Pills in Red and Gold metallic boxes, sealed with Blue Ribbon. Take no other. Buy of your Druggist. Ask for CHI-CHES-TER'S DIAMOND BRAND PILLS, for 25 years known as Best, Safest, Always Reliable

SOLD BY DRUGGISTS EVERYWHERE

Steamships

North German Lloyd

Wireless and Submarine Signals.

To London, Paris, Bremen. Express Sailings, Tuesdays, 10 A. M. Kronp. W'm May 3; K. Wilh'm II, May 10; K. Wm. d. Gr. May 17; Kronp. Cecilie, May 24

Plymouth—Cherbourg—Bremen. Twin-Screw Sailings, Thursdays, 10 a.m. George Washington (new), May 5. Bremen, May 12. Gr. Kurfuerst, May 19. P. F. W'm, May 26

To Gibraltar, Naples and Genoa. Sailings Saturdays 11 a.m. Fried'h d. G. Apr. 30; Neckar ....May 7; K. Albert....May 14; P. Irene....May 21

Independent Around-the-World-Tours. Travelers checks good all over the world.

OELRICHS & CO., General Agents, 5 Broadway, New York.

Robert Capelle, 250 Powell St., San Francisco, Cal.; or Hugh B. Rice Co., 609 S. Spring st., Lehman's S. S. Agency, 249 Spring St.; German-American Savings Bank Steamship Dept., Spring and Fourth Sts., Los Angeles, Cal.

HAMBURG-AMERICAN

All Modern Safety Devices (Wireless, &c.) London—Paris—Hamburg

*Cincin'ti	Apr. 28 11am	†Graf Waldersee	May 14
†Amerika	Apr. 30	†K. Aug. Vic.	May 21
*Pres. Grant	May 4	Bluecher	May 25
†Pennsylvania	May 11	†Deutschland	May 28

†Unexcelled Ritz-Carlton a la carte Restaurant. †Hamburg direct. *New.

ITALY VIA GIBRALTAR, NAPLES and GENOA.

S.S. BATAVIA (Naples Only)........May 3
S.S. HAMBURG ....May 10
S.S. MOLTKE ....May 31

Delightful Cruises

TO NORWAY, NORTH CAPE, SPITZBERGEN, ICELAND AND NORTHERN CAPITALS, BY MAGNIFICENT CRUISING STEAMERS.

FROM HAMBURG IN JUNE, JULY, AUGUST AND SEPTEMBER. Send for illustrated Booklets.

HAMBURG-AMERICAN LINE, 160 POWELL ST., SAN FRANCISCO, CAL. HUGH B. RICE CO., 609 S. Spring St., Los

HUNTING GOATS.

DIRTY LINEN WITHOUT SOAP.

Police Commissioners After Some One, Sure.

Trying to Fix Responsibility for Jail Troubles.

Incidents of Brutality Are the Basis of Charges.

More dirty linen of the police department was washed in public last night at a special meeting of the Police Commission, which was attended only by the Mayor and Commissioners Topham and Wellborn. The positions of Lieut. Haupt, Desk Sergeant McClure and Jailers Story and Sanders were endangered, with Sanders selected to be "the goat," although the date for his official decapitation was not set, the commission taking the matter under advisement.

So unsatisfactory is the present management of the police department that the Mayor, after listening to one officer after another admitting knowledge of neglect of duty and downright inhumanity practiced toward prisoners, exclaimed:

"We've had so many bad deals of prisoners being found dead in the City Jail that something must be done. Gentlemen, this way of doing things will not do."

The specific charge against the four officers, which was made by the Chief, is that they had neglected to see that medical attention was given a prisoner, Antonio Madero, who was arrested in a cañon at Hollywood on the night of March 22, by Patrolman Owens, and who was suffering with a knife gash eight inches long in his arm.

CASE OF NEGLECT.

All hands admitted that when Madero was exhibited in the Police Station that he was so covered with blood that "he looked like a stuck pig," and that he "appeared to have been run through a sausage machine." Yet not one of the officers took any steps to see that he was given proper attention, the prisoner being hustled into the drunk tank, and left there from 11:20 at night until 3 o'clock the following afternoon before the services of a doctor were called for.

The testimony of the accused all tended in the same direction—Haupt passing the case up to McClure, the latter showing that he had directed the arresting officers to tell the jailer to see that Madero received medical attention; Owens swearing that he told Story and the latter declaring that he did not hear any such order. Sanders was not present, it being announced that he was ill. It was admitted by all hands that Sanders was free from all blame, as he had turned the keys of the jail over to Story for the night.

Story said in his own behalf that he supposed that the wounded man had been cared for before he went on duty. His testimony showed that Madero had been taken from his cell and arraigned in the Police Court and sentenced to serve ten days in the stockade with the chain gang.

When Jailer Shand went to start Madero to work he discovered his suffering from his wounds and weakened by loss of blood. Then Dr. Carter of the Receiving Hospital was summoned, about twenty hours from the time the man had been stabbed by some fellow-countrymen.

That a prisoner should be so inhumanely treated aroused the ire of the Mayor, and he denounced it as "cold-blooded carelessness, and nothing else."

SHOULD BE "HIGHER-UPS."

Story could not see that he was any more to blame for the alleged neglect than the others, but the commissioners did not appear to take his view of the matter, although Commissioner Topham was disposed to hold both Lieut. Haupt and Sergt. McClure guilty of lack of diligence.

Topham also catechised Story in regard to the arrest of a man named William Boyd, one night last December. From the commissioner's questioning it developed that charges had been made to him that Boyd had been beaten by Story, that he had been knocked down and stamped upon, the jailer's feet playing a tattoo on his neck and chest, if the allegations were true.

Story denied any knowledge of such an incident, and Lieut. Haupt said he did not recall it, either. Then Topham declared his information also involved Haupt, and that the latter was accused of witnessing the uncalled-for assault and had simply stopped it without reprimanding the assaulting officer. He asserted that he could produce proof of his accusations, and the Mayor directed him to do so. Topham said he would privately convey the information to His Honor, but the latter insisted that if it was given at all it should be made public. Topham said that his witnesses shrank from the publicity that would be attendant upon the investigation of such charges.

"As a matter of fact, isn't it customary among the jail officials to have some one fellow do the pounding on prisoners that incur disfavor?" asked Topham.

WOULD SHIFT BLAME.

Story declared he did not know, and that it wasn't true, so far as he knew.

Capt. Dixon testified that he thought all the officers had performed their duty according to their light, and that this included Story, if he had not heard Owens tell him that Madero should have medical attention.

Police Surgeon Zerfing read a paper explanatory of the unusual number of deaths and serious cases of illness that have been neglected at the jail of late, and he gave his department a clean bill of health.

The Chief then brought Dr. Zerfing's department into the case by saying that recently a doctor had been called for from the Receiving Hospital, and a nurse answered the call. Query—Where were the doctors?

The Chief promised additional particulars on the case when he had concluded his investigation.

Before the hearing, the resignation of J. Ballesteros, chain gang guard, was tendered and accepted, to take effect immediately.

ESCONDIDO.

ESCONDIDO, April 18.—Organization of the new board of City Trustees was effected last evening by the reelection of W. H. Baldridge as president. E. B. Buell, H. J. Marshall and H. N. Carpenter were elected at the April 11 election, although the latter was serving an unexpired term on the board. Buell and Hatch were appointed to the Finance Committee, and Carpenter and Marshall to the Street Committee. M. L. Culp qualified as City Marshal, and was appointed street superintendent and sewer inspector, the salary to be fixed at the next meeting.

BONDS CARRY.

(Continued From First Page.)

way for the development of this great city. The campaign of education that was conducted has borne fruit. The opposition mustered its full strength, and it was small. Those who stayed at home can be classed as favoring the bonds, and we should take them into account when figuring on the great approval the people have evidenced and the confidence in the judgment of those men who have the great development work in hand."

Similar expressions were heard from other leading men, and on all sides the feeling is that of joy.

Precinct No.	$3,000,000 Harbor Bonds. Yes.	No.	$7,500,000 Power Bonds. Yes.	No.
1	406	25	401	31
2	171	51	168	73
3	134	62	119	74
4	260	53	242	69
5	160	28	151	34
6	156	12	151	16
7	231	25	229	27
8	178	24	179	24
9	212	14	206	19
10	285	11	278	18
11	225	19	211	33
12	302	13	298	13
13	218	6	213	10
14	86	7	87	6
15	237	22	231	27
16	288	23	265	27
17	224	17	224	17
18	301	7	295	10
19	188	21	181	37
20	204	24	192	34
21	205	12	196	20
22	163	8	156	15
23	82	8	80	9
24	143	3	137	8
25	285	25	273	43
26	285	8	282	11
27	98	13	96	13
28	256	19	232	24
29	182	22	180	24
30	211	19	199	28
31	165	9	164	10
32	136	8	139	6
33	67	4	65	6
34	45	1	45	1
35	119	4	114	9
36	197	13	188	21
37	217	12	216	11
38	228	11	232	19
39	31	4	31	4
40	137	11	135	13
41	198	16	189	26
42	165	37	163	37
43	128	39	119	47
44	144	27	134	37
45	143	29	140	31
46	144	38	140	38
47	81	41	77	45
48	93	28	89	31
49	142	25	134	33
50	123	26	116	29
51	120	28	112	34
52	42	14	41	14
53	95	22	93	23
54	117	34	114	37
55	105	10	100	10
56	73	12	68	14
57	102	7	100	6
58	88	8	79	14
59	52	19	43	26
60	54	7	53	8
61	52	2	47	1
62	36	3	35	2
63	68	11	57	19
64	182	36	173	43
65	84	9	80	11
66	101	27	95	31
67	169	21	164	23
68	164	24	162	25
69	48	2	48	2
70	181	4	175	7
71	179	4	168	7
72	362	4	352	10
73	91	6	89	8
74	168	4	154	14
75	95	2	92	4
76	149	15	148	16
77	81	7	83	6
78	42	15	45	11
79	69	3	69	3
80	62	5	61	5
81	292	4	284	8
	12,673	1,389	12,266	1,669

COLTON.

COLTON, April 18.—The I.O.O.F. Lodge of this city initiated nine candidates last evening, at a meeting in Society Hall.

The Woman's Club held a flower show and food sale in the rooms on Eighth street this afternoon and evening.

HOW TO GET RID OF WRINKLES.

A Simple, Safe, Reliable Way, That Produces Marvellous Results, Without Massage, Face Steaming or Masks of Any Kind.

CUT OUT FREE COUPON BELOW AND MAIL TO-DAY.

Those who have become prematurely wrinkled, whether from trouble, worry or ill health, know full well the priceless treasure they have lost. There is no need, however, of anyone injuring their chances of social or financial success in life by carrying around these marks of time, as they can be easily removed by a simple home treatment that often produces surprising results in a single night.

In the fall of 1907 I first realized that time, trouble and care had all left their marks on my face, that my skin had become dry and leathery, and that the clear, fresh complexion, the smooth skin and the curves of cheek and chin that go with a well preserved woman were mine no longer.

Realizing my position keenly and knowing that the fine, clean, alert, well-cared-for-looking woman has many advantages over her more unfortunate sister, I tried many advertised remedies, hoping that I would find something that would smooth out the lines that time and trouble had brought me, and restore the color and bloom of my youth.

But, after trying beauty doctors, facial massage and almost every other known method, and after experiencing disappointment time and again, I took out my own wrinkles by a simple home treatment of my own discovery, which brought back my beauty and the freshness of youth. Doctors say it is the only treatment in the world that will actually remove wrinkles and make old faces look young and beautiful. Many of my friends look twenty years younger since trying my treatment, and the marvelous results it has produced in so many cases has prompted me to give it to the public.

THIN OR WRINKLED

This coupon entitles the holder to free information concerning the marvelous discovery for removing wrinkles and making thin faces plump.

Good For Five Days Only.

DELLA ELLISON
1306 Burr Building.
Scranton, Pa.

It is easy to apply and is an entirely new discovery of my own. It is absolutely harmless and so simple that it can be used without the knowledge of your most intimate friends. It is also an excellent beautifier, and aside from removing wrinkles and filling out the hollows in face or neck it may be used to enlarge the breasts and greatly enhance their beauty. People often write, "It sounds too good to be true." Well, the test will tell. If interested in my discovery, please address DELLA ELLISON, 1306 Burr Bldg., Scranton, Pa.

Just inclose the above Coupon and state that you wish full particulars of my new discovery, and they will be sent to you in a sealed envelope, absolutely free of charge.

LARGEST DEPARTMENT STORE WEST OF CHICAGO

Hamburger's

BROADWAY, EIGHTH & HILL STREETS

Come Here

If there is anything you want and cannot find anywhere else, you are sure to find it here. We aim to carry everything everybody wants. You'll save yourself trouble and time if you

Come Here First

All Wool Dress Goods

Every piece a new spring weave. There are French Serges, Batistes, Wool-Taffetas, Cr... Checks and all the latest novelties that are ... prices all over the city. 42 to 54 inches wide; ... black and white.

And at Only One D...

Foot troubles these warm days? See our expert Chiropodist—2nd Floor

Our advance credit account System is only a convenient way to p...

STOCKINGS

of Italian Silk

Special $1.19 *Pair*

Regular $1.50 values in this fine grade stocking. As comfortable as pure silk—and as rich looking; extra durable, in that they have double heel and toe and hem top. Come in black and pink, blue and tan.

HAIR GOODS

Wednesday Specials

Many improvements have been recently made. Latest styles in hairdressing are specially featured; shampooing is done by experts; there are more operators. Hair goods of all kinds for sale, three of which we list here:

At 25c—Military Turbans, in all the shades that are in vogue, just now.

At 25c—Fine Hair Rolls, in all shades. Good quality that will hold original shape.

At $3.95—Wavy Hair Switches that are 24 inches long. All shades.

In the Manicuring Dept.
The most efficient service is at your disposal.

LINGERIE AND SILK DRESSES

Lingerie Dresses that are the pick of many big stocks—dresses that have the touch of the foreign designer and the practical arrangements of American modistes. Charming styles of silk as well. And the prices? Considering the qualities, they are very, very low. We mention three; there are many others.

Second Floor.

At $10

Lingerie Dresses

Many of these are distinct styles, more or less elaborately trimmed with laces, embroidery and fine pin tucks. Some have panel fronts of Val. and Venise lace and yokes of lace insertions. The girdle, Princess and waist-line effects are equally popular. Dainty in every respect, they represent more in value of goods, trimming and making than the home dressmaker can possibly hope to get for the same money. There's a style about them you can't copy.

At $14.95

Silk Dresses

In this lot are some practical styles for street wear, in all colors and black. Among them are the popular accordeon plaited dresses and the graceful tunic models, trimmed effectively. Soft Messaline, Taffeta, Pongee and pretty Foulards are shown in solid colors, stunning pin checks, stripes and changeables. Can't mention anything that's really good style in these weaves but what we have it here in its best arrangement. Many models—all of them original.

At $25

Silk Dresses

Scores of clever styles in Taffeta, in solid stripes and changeables. Then there are Fancy Foulards, in all their soft beauty and clinging daintiness. Rajahs and Pongees in the natural color come in for a share of attention, for one must have a dress of one or the other sometime this season. These come in colors also. There are dresses of pin checks—than which nothing is more in vogue. Skirts are plaited or have the tunic overskirt, and lace or net yokes.

PONGEE SILKS

There are so many grades of pongee that one must be careful in buying—for it can be worn for almost any occasion and therefore comes in for an unusual amount of hard wear. You'll find these good.

Rough Pongees 50c

A limited amount of this heavy quality at this price. Fine lustrous finish—natural color only. 27 inches wide. Very satisfactory for waists and dresses—in fact, you'll find nothing better.

34 and 36-Inch Pongee
Imported and Domestic $1

Silk that will launder perfectly and dry clean, too. About 60 pieces to select from. For the summer coat suit or one-piece dress you can't find anything better or more desirable.

The Ebell SHOE For Women $3.50

For style, comfort and service you can't equal the "Ebell" shoe for the price. Made in all leathers and on all lasts, gives you a range of styles that is seldom found in the higher priced lines. High or low styles. Short vamp effects.

The Elko SHOE For Men $3.50

Nothing has been left undone to make the "Elko" shoe the best shoe on the market for men. Come in all leathers and the styles compare favorably with many of the $5 lines. Perfect fitting insures comfort, and wearing qualities are backed by our guarantee.

LATE BOOKS 50

It is a surprise to be able to get ... at so low a price that every ... reading and discussing. ... the limelight just now and ... familiar with the stories they ... admit one's self behind the ...

The Barrier—by Rex Beach.
Uncle William—by Lee.
The Weavers—by Gilbert Parker.
The Chaperon—by Williamson.
The Post Girl—by Booth.
54-40 or Fight—by Hough.
Old Wives for New—by Phillips.
Daughter of Anderbe Crow—...

IN FINE FLOOR COVERINGS OF QUALITY WE LEAD

Whatever may be your needs in the way of floor coverings, you can find something to suit you here. Whether it be Rugs, Matting, Carpets or Linoleum, we have it in an almost unlimited variety. We carry only dependable merchandise—not the "Special Sale" kind—and our guarantee is back of it all.

Best Carpets

"Not how cheap, but how good," is our slogan. We choose our carpets from the standpoint of quality—not price. Carpets that will wear—that will look well after hard wear. The variety is unlimited—floral, Persian, Oriental and conventionals, a few of which we list here:

Tapestry Brussels 80c, 95c, $1.05, $1.15
Axminster Carpets $1.25, $1.35 $1.60
Wilton Velvets $1.00 $1.35 $1.60
Body Brussels best quality.....$1.60 $1.50

Rugs for the Blue Room

Some of the most sought after blue effects for bedrooms and delft blue dining-rooms among these. The demand is great the supply is scant—get yours early. Easy to sweep and keep clean. Some splendid all-wool ingrains 9x12 for $9. Other sizes at proportionate cost. Brussels at $16.50. Body Brussels at $30. Every one a big value.

Brussels Rugs all sizes—
10.6x12 feet $22.50; 10.6x13.6 feet $25.00
Wiltons, 9x12 ft., $35.50, $37.50, $40, $45.
Carpet Rugs, 1¼ yards long, $1 each.

Linoleums

All grades, from inexpensive printed to the best inlaid qualities. Many geometrical and tile effects. Printed quality, 50c and 60c square yard. Inlaids, 90c, $1.05, $1.25 and $1.40 square yard. All neat, choice patterns.

Choice Mattings

Chinese and Japanese mattings in designs and qualities sure to please. Many carpet effects. Plain white; white with rose design and small neat checks. Priced at 25c, 30c, 35c yard. Reduction made on 40-yard rolls. Take advantage.

New Millinery

The Big Sale Continued.

Hundreds of Los Angeles women have shared in the matchless offerings of this trimmed, untrimmed millinery and millinery trimming flower sale—have you? These specials for Wednesday mean great money-savings.

Untrimmed Hats $3.95

This item we put out Monday morning, and it certainly has been drawing a lively crowd ever since. The values are phenomenal. Sketch shows three of the styles included. Many others equally good.

Pattern Hats $25
Millinery Flowers 50c

Underpriced—Section Specials

A Stupendous Sale of Flowers 25c Bunch

Sailor Hats $1.95.

The wanted mushroom sailors, in white, black or burnt. Rear of boys' clothing.

Extra for Wednesday

Superb Trimmed Hats $10

Astounding Values.

You never saw the like of them before. Ordinarily our $10 line beats anything on the coast—for this sale we have included even stronger values than ever. All styles and colors in collection.

Infants' and Children's Co...

As Wednesday is Baby Day we have, as usual, prepared a lot of ... this line. Today we want to talk coats—the one thing needful ... California. There are so many pretty Bedford Cords, Cashmeres, Silks and Poplins that range from $1.50 to $15—all beautifully ... braid, embroidery and touches of lace.

Children's Full Length Box C...

Everyone likes the dash and piquancy of the box coat. Somehow, a child looks so independent in one. Some of these are in navy, neatly finished; while others are of white pique, with deep sailor collar, embroidery trimmed. For ages 1 to 5 years. Splendid values.

Cloth Reefers for $3.50.

Smart and new, in hairline, white and colored serge and shepherd checks.

More Box Coats at ...

For children 2 to 5 years. ... and cuffs of white linen.

Our $5.00 Assortment Is Unexc...

Some of the smartest box coats in the house for ages 2 to 5 years. Gold cloth, wool flannels, shepherd checks and white pique; made simply, yet with just the of color here and there that makes them effective. Capes also in various ... lined hoods. Good values, all of them.

Baby Flannels on Wednesdays are our special thought. The best that we can put ... here in every grade. Another thing—Wednesdays we do all hemming free—... will appreciate. Expert saleswomen will take your order over the phone if you can't ...

Smith's GROCERS

WHY NOT PHONE YOUR ORDERS? We have just installed five extra Trunk Lines—this means better service to you. Try it.

Special Today: Choice seedless grape fruit, 6 for 25c
Fresh garden peas, lb. 5c
New potatoes, per lb. ... 5c
Lompoc potatoes, 25-lb. sack 40c
EGGS, fresh local ranch eggs, per dozen 25c
Strawberries are getting riper each day, per box 5c
Two-layer Short Cake to go with the Berries.....15c each

Lowney's Premium Chocolate. 35c Per lb.

WALTER E. SMITH CO.
216-218 SO. SPRING ST.
HOME 10666 SUNSET MAIN 8673

12 HOURS PORTLAND TO SPOKANE
VIA
SPOKANE, PORTLAND & SEATTLE RY.
"The North Bank Road"

Limited Trains. Fastest Time.
Leave Portland 9:00 A.M. 7 P.M.
Arrive Spokane 9:15 P.M. 7 A.M.
Ask So. Pac. for tickets via "The North Bank Road."

MULLEN & BLUETT CLOTHING CO.
Corner Broadway and Sixth Sts
THE QUALITY STORE

BRENT'S
712-714-716-718 ... Store
THE GREAT ... SOUTH PASADENA CARS ON MAIN ...
Real Spot ...
EVERYTHING FOR ... 313 SOUTH BROAD
Furniture—R...

Crown Co...
The Best Piano
SMITH MUS...
408 W. Se...
Out of the High ...

MEN'S SUITS MADE TO ORDER
SCOTCH TA...
330 S...

Two Parts, Complet...
T...
...ty-Ninth Year
R ANNUM, $9.00 | ...
THE SKY.
...ER WEATHER REPORT.
...complete weather report, including temperatures, will be found on ...
...Past 24 ...
...TEMPERATURES: Los An... 56; New York, 42; Pittsburgh, 44; Cincinnati, 46; Kansas City, 60; St. Paul, ...
...For Los Angeles and vicinity: Fair ... and winds, changing to ... northwest winds.
...sunset, 6:28; moon sets 4:39 ...
...Barometer temperature, 72 ... 40 per. Wind 8 a.m., northwest, 7 miles; 5 p.m., southwest; ... At midnight the temperature was ... 61 deg.; clear.
...at 2 a.m. the temperature was ...
...PAPER TODAY.
...Matter Today..... 82 Cols.
...Matter..... 128 Cols.
...Circulation Last Night..... 83,900 Copies
Times
...PARTS, PAGES, CAPTIONS
...Alabama Mine Horror.
...Loss of Millions.
...Rescued from Wrecked Ship.
...Imperial Valley Excursion.
...Home of Dr. Hyde's Trial.
...Railway Betterments.
...at the National Capital.
...of the Pacific Slope States.
...Sporting News of the Day.
...Farmer's Crimes.
...On the Water Front.
...Here in Brief: Vital Record.
...Solving Murder Mystery.
...Building; State Plans.
...Held as Vagrant.
...former Official Dodges ...
...Industry in California.
...Social Page: Pen Points ...
...and Topics of the Stage.
...in Los Angeles Society.
...of Future for Women.
...of Power Bond Election.
...Orpheum County Correspondence.
...Deeds of the Tehachapi.
...Sister Presented.
...Figure in Funny Suit.
...NTS OF THE NEWS ... THIS ISSUE.
...Los Angeles young woman ... overcome murder and myste... in death of Morgan Shiver... in case for trial.
...for the State Exposition ... erected at Agricultural Park ... street cars to cost $250,0... ...plans nearly ready.
...the northwest territory "want ... water is cut off at critical ... hour and great section in ...
...ing to official reports, over ... Southern Pacific control ... for March with 16,000,000 ...
...regulating rule in favor of ... Rock boats work will be ... and possible passenger ... ...of what is to be ...
...Bryan is expected to ... ...positions of the late Ar... ...not required to leave ... ...will give his pow... ...
...Times" says from May ... ...dollars in the Superior ... ...opening "Evening News" ... ...is a legal name and if ... ...
...CALIFORNIA. Pasadena city ... ...Chamber of Commerce to open ... ...Columbia street to Orange ... ...connect beautiful resid...
...Attorney McCormick, declares ... ...a month to private sanatoriums ...
...of contraband Chinese ... ...Immigration Inspector ... ...over those who ...
...charges for ... ...Rock Railway Com... ...to extend the ... ...to Verdugo Park and ... ...Board selects nearly ... ...in the schools ... ...High School Instructors ...
...Mexican is arrested on ... ...counterfeiting; he was ... ...bills in his home ...
...makes confession ... ...Mexican is arrested on ... ...counterfeiting; he was ... ...bills in his home ...
...Mrs. Kate Wells, armed ... ...by son and brother, pro... ...her after fierce battle to ... ...Portland police ... ...to bed; police in... ...Black Hand letter ... ...pots of death; police in... ...Valley is en... ...farmer hangs ... ...Santa Fe ... ...for better... ...only ... ...serve ... ...all were only ... ...law with dollar ...
...Burglars Pacific coast ... ...with $6,000 ... ...Pacific ... ...Burglars ... ...Pacific ... ...Burglars ... ...Pacific ... ...Burglars